WEATHER
Probable showers
(Details on Page 2)
TEMPERATURES
Boston 78
New York 80
Washington 84
Atlanta 74
PITTSBURGH 74
Detroit 74
Chicago 72
Seattle 64
Los Angeles 64
San Francisco 60

NRA CODE
17-059 1934

Pittsburgh Sun-Telegraph

Only Pittsburgh Newspaper Printing International News Service Dispatches.

VOL. 14—NO. 148 18 PAGES SATURDAY, JUNE 30, 1934 THREE CENTS

NIGHT WALL ST. CLOSING PRICES

EX-CHANCELLOR SLAIN IN GERMAN REBELLION

Today

The President's Broadcast.
Stepping on Toes.
Eyes Westernized.
Will Unions Arbitrate?

By ARTHUR BRISBANE

THE PRESIDENT'S radio address contained one word which grated on the ears of many Americans, as it did, perhaps, on those of the President himself, and that was the word "PERMISSION," that occurred in a sentence concerning the strengthening of "our naval forces to conform with the intentions and PERMISSION of existing treaty rights."

The word was properly used, for while the treaty stands we are bound to ask the PERMISSION of other countries before we carry out plans for national defense.

The President has power to abolish those treaties that limit the right of this supposedly "sovereign nation" to do as it pleases within its own borders.

You can imagine what Cleveland, Jackson or Washington would have done to that word "PERMISSION."

THE ADDRESS contains a warning for those that, in the opinion of the new era, have made too much money, or made it too quickly, or too easily:

"The toes of some people have been stepped on, and are going to be stepped on."

That sounds like more income tax, perhaps even "capital tax."

The President calls his program only "a fulfillment of old and tested American ideals." The American ideal has always been to do the best possible. But there are some new IDEAS combined with the old ideals.

For instance, an individual or family not getting along in the East was formerly advised TO GO WEST, now the government proposes to TAKE them West and establish them. The President says concerning families that, in all probability, will never "in the existing surroundings find an opportunity for full self-maintenance, happiness and enjoyment, we will try to give them a new chance in new surroundings."

YOU MAY TRANSPLANT trees and they will grow, but people transplanted do not always grow.

The British tried sending idle coal miners to good farm land in Canada and the miners could not get back to their coal mines and their idleness rapidly enough.

Millions in the United States would consider life not worth living if they had to live three miles from a moving picture theater, or half a mile from a soda water fountain.

ON HIS TRIP the President will touch only American soil, Puerto Rico, the Virgin Islands, Hawaii. Returning he will visit great public works on the West Coast, and come back across the continent. Everybody hopes he will enjoy the trip, and bring back improved strength and health.

And everybody hopes that the great experiments that he is carrying out will succeed. The President himself has said that they are experiments, to be changed if mistakes are discovered.

Just what will come of doing away, even temporarily, with the law of supply and demand and the hard lash of necessity remains to be seen.

SPEAKING OF "toes stepped on," the British know something about the process. If you accumulate money in England, your descendants will not keep it long. Viscount Tredegar, who recently died, left a fortune of eleven million dollars. The British government, as inheritance tax, takes five million nine hundred thousand. If the idea spreads it may be necessary for the rich to teach their children and grandchildren to earn a living.

STRANGE IS fashion.

The conquering Manchu, of Tartar blood, compelled Chinese men to let their hair grow long, in "cues," or pig tails, that Tartars, galloping on ponies, might have something to take hold of when they wanted to cut off a Chinese head. Soon the Chinese became attached to their cues and objected to cutting them off under the republic.

FROM THE NEXT edition of the "American Weekly," a magazine distributed with the Hearst Sunday newspapers, you will learn that Japanese young ladies, wishing to look "western," employ surgeons to eliminate the characteristic Oriental slant of their "almond eyes," although that slant seems beautiful to many westerners.

A Japanese expert, Dr. Uchida, had "westernized" the eyes of ten thousand young Japanese girls before his colleagues realized that he had opened a profitable field.

BEFORE LEAVING, the President establishes a "steel labor board," consisting of three men, well chosen. This board will deal with the steel strike as "the national longshoremen's board" will deal with the strike of dock laborers on the Pacific Coast.

Employers and employes are said to have requested and accepted arbitration by presidential boards, but Mr. Green, head of the American Federation of Labor, has not spoken enthusiastically or definitely on the subject.

In labor disputes, good wages and short hours are not all that labor demands. It also demands the right to regulate and control industry through its own agents, and to collect union dues, more or less compulsorily. This has been necessary in the past and has resulted in improving conditions all over the world.

Whether organized labor officials will now allow presidential appointees to settle disputes in a way that might make unions, and the paying of dues, more or less unnecessary remains to be seen.

(Copyright, 1934, King Features Synd., Inc.)

HIGH COURT UPHOLDS PENSION

County Commissioners Lose Fight; Many Benefited

The Allegheny County Pension Fund Board won its battle with the Board of County Commissioners today when the State Supreme Court handed down an opinion which ruled that the Commissioners should make an annual appropriation into the retirement fund.

Justice Kephart, who handed down the decision, upheld the ruling of the Allegheny County Common Pleas Court and placed the cost of the Supreme Court appeal on the County Commissioners.

The County Commissioners had refused to appropriate $75,000 into the county pension or retirement fund on the ground that the fund was not solvent and as County Commissioners they could not legally provide money for a fund which, in their judgment, was not sound. Commissioners C. M. Barr and C. C. McGovern held up the appropriation, while Commissioner W. D. Mansfield favored making the allotment.

The pension fund board, which consists of the Commissioners, the Controller, the Treasurer and two employe representatives, obtained a favorable ruling from the local courts directing the Commissioners to appropriate the money. The case was taken to the Supreme Court by county solicitors.

Meanwhile many pensioned employes have been forced to seek help from relief organizations, the pensions which were halted, being their only means of support. Hundreds of letters were sent to the County Commissioners from the pensioners, asking that they make the appropriation to prevent the retired employes from going on relief rolls.

Guests Drop Feuds At Astor Wedding

MISS ELLEN TUCK FRENCH . . . MRS. JOHN JACOB ASTOR III

'Tucky' French, the young society girl who today becomes the bride of youthful John Jacob Astor III in an elaborate marriage ceremony at Newport. This is a Wide World News Photograph Service picture.

BOLT KILLS 2 FLEEING STORM

Downpour Breaks Heat Wave as Mercury Sets New Mark

Residents of the Pittsburgh district today heaved a sigh of relief when the scorching heat was broken after last night's storm, which, accompanied by lightning, did considerable damage throughout the district.

Two persons were killed during the storm in Apollo, Pa., struck by lightning, and three other deaths yesterday were attributed to the heat which reached an all-time record for the second straight day before the storm brought relief.

The official thermometer at the weather bureau registered 96 degrees at 3 p. m., two degrees above the old record of June 29, 1901.

The record for today is 96, set in 1878, but overcast skies were expected to prevent any new mark being established today. At 9 a. m. the mercury had reached only 75 as compared with 81 at the same hour yesterday.

The two killed near Apollo were Earl Griffith, 46, and Paul Fulton, 10, who were found dead under a tree where they had sought refuge while cutting wheat in a field.

FOUNDRY WORKER DIES

Theodore Vosivak, 55, of 51 Twenty-first street, died late yesterday in St. Francis Hospital, from heat prostration, shortly after collapsing in a Smallman street foundry, where he was employed, according to the Coroner's report.

Missing since 2 p. m. yesterday, the body of Raymond Brickler, 36, McKees Rocks car repairman for the P. & L. E. Railroad, was found today on a sidetrack in the McKees Rocks yards, where he apparently had collapsed from the heat.

Samuel Harahl, 36, a mine

(Continued on Page Three, Col. Three.)

Mutiny's Target?

ADOLF HITLER

Militaristic Herr Hitler, Germany's chancellor-dictator and Lord of the Nazi party, against whose brown-shirted hordes the Berlin Storm Troopers today were reported in open mutiny.

VON PAPEN HELD, HITLER FIGHTS MUTINY

BULLETIN

BERLIN, June 30.—(AP.)—Vice Chancellor Franz von Papen, who two weeks ago startled Germany by criticizing certain radical practices of the Nazi government, today was taken into "protective custoday" together with three members of his staff and removed to the secret police headquarters.

BERLIN, June 30.—Chancellor Adolf Hitler today rode roughshod over foes attempting to overthrow his regime.

Former Chancellor Kurt von Schleicher, reactionary and monarchist, was killed by police when he resisted arrest as a conspirator.

Capt. Ernst Roehm, national commander of the Nazi Storm Troops and one of the most advanced radicals, was deposed from power and ejected from the Nazi party.

Premier Herrmann Wilhelm Goering of Prussia announced that he was carrying out drastic police action on Hitler's personal orders against Nazi Storm Troop leaders attempting to force a second German revolution.

GOERING WARNS HEADS WILL FLY

His measures, he said, were extended in two directions—against absolute reactionaries and absolute radicals. He told reporters:

"In order that no false news might get out, I have ordered all communications with foreign countries stopped for the present until you hear my statement which gives you the undiluted truth, but I warn you seriously not to let your imagination run wild.

"For weeks we have known that a certain clique of Storm Troop leaders have been attempting to mislead the brave and decent Storm Troop men on to a path leading to revolution.

"That would necessarily have led to the overthrowing of the state.

"The chief of the secret police and my police organs have watched these men minutely and know what they had in mind, namely, a second revolution.

"Der Fuehrer (The Leader, I. E., Hitler) is determined to make an example and to let the whole world know that whoever raises his hand against the Third Reich (the present government of Germany) loses his head.

"Roehm and co-workers thought they could bring pressure to bear upon Der Fuehrer but he got ahead of them. Der Fuehrer has had Roehm arrested and put into jail where he will await judgment.

"Many group and upper group leaders (of the Storm Troopers) also have been seized and will await their day of judgment.

"Der Fuehrer ordered me to represent him in this action, which I shall carry out without giving quarter."

WAR-LIKE SCENE IN BERLIN

Even as Goering made his announcement, the streets of Berlin were being patrolled by steel-helmeted policemen armd with rifles.

Hitler's crack special guard, the black-shirted Schutz Staffel, were to be seen on duty at the various headquarters of the brown-shirted Nazi Storm Troops.

Goering, Prussian premier, said:

"All of Prussia is firm in my hands. The Schutz Staffel and my police have everywhere taken charge of party headquarters.

"The Storm Troops have not offered any resistance. They were merely misled."

To a query at government headquarters as to why the Reichswehr was stationed before the Munich "Brownhouse," an official replied:

"You will presumably find that the Reichswehr is on special duty throughout the Reich (Germany), but all that will be explained later in the day."

Besides the official buildings in Berlin, special police guarded such buildings as the Columbus House

(Continued on Page Two, Col. Eight.)

POLISH FLIERS UNREPORTED

DUBLIN, Irish Free state, June 30.—(AP.—No word came today from the brother trans-Atlantic fliers, Benjamin and Joseph Adamowicz, due over Ireland on their projected non-stop flight from Harbor Grace, N. F., to Warsaw.

All along the coast eyes were strained to the West, one of the many vigils for daring fliers of the past few years.

Weather conditions were almost ideal except for a slight haze. The Brooklyn soda pop manufacturers had a full moon and a northwest wind to aid them last night.

More than 24 hours had elapsed since the takeoff from Harbor Grace at 4:58 (Pittsburgh time) yesterday. The brothers had hoped to be in Warsaw within 30 hours.

In Today's Sun-Telegraph

	Page
Arthur Brisbane	1
Bridge Lesson	11
Bugs Baer	7, 17
Comics	16, 17
Correct Manners	11
Cross-Word Puzzle	17
Dr. Copeland	11
Editorials	18
Finance	12, 13
"Girl in the Family," serial	16
Junior Birdmen	5
Magazine	11
Marion Brunot	11
Mark Hellinger	6
Max Baer's Own Story	5
Motion Pictures	6
Music	8
News Behind the News	7
O. O. McIntyre	18
Pattern	11
Radio	5
Ripley	9
Society	8
Sports	9, 10
Stage and Screen	6
Walter Winchell	6
Will Rogers	3
Women's Clubs	8

BLAST SHAKES MILLVALE

A mysterious explosion that damaged an apparently vacant building at 329 East Ohio street, Millvale, early today, was under investigation by police and county detectives.

The blast ripped up flooring in the vestibule, blew out a window in the front of the building, shattered windows in the feed store of M. W. Shearer at 331 East Ohio street and jarred oil cans from a shelf in a gasoline station 600 feet away.

Thirty minutes after the explosion, the place had been roped off and boarded up. Admission was denied to any one. Millvale Police Chief Philip Mitzel said that two months ago he investigated rumors of gambling in the building. He said he found five men on the second floor playing hearts but without money before them.

Department Stores Begin Summer Hours

Pittsburgh's leading department stores will operate on a new summer schedule beginning Monday. Stores will be open from 9:30 to 5 o'clock every day, including Saturday, it was announced by Dr. James H. Greene, secretary of the Retail Merchants' Association.

A number of other retail business establishments also will operate on the same schedule during the warm weather.

Marie Dressler Fights Off Death

SANTA BARBARA, Cal., June 30.—(AP.)—Marie Dressler clung to life today, resisting the ravages of uremic poisoning with a vitality that amazed her physicians.

Ceremony Rehearsed In Cheesecloth; Enzo Absent

By DAVID P. SENTNER
International News Service.

NEWPORT, R. I., June 30.—Family feuds of the bluebloods were forgotten today in honor of the gala wedding this afternoon of Ellen Tuck French and John Jacob Astor III.

In this cradle town of the social register, where the Astors speak not to the Gillespies, the picked 200 guests were assembling for the picturesque ceremony and the festivities to follow.

Private detectives were checking up jewels, valets and personal maids were rushing hither and yon and newspaper photographers were paying fancy prices to Tony Vosco, local fruitier, for use of his upstairs windows which overlook the entrance to Trinity Church.

Francis Ormond French, father

(Continued on Page Three, Col. One.)

Breezes
for sale...

at bargain prices! The Fourth o' July Used Car Parade, being conducted by leading dealers in the classified section of the Sun-Telegraph this weekend, offers you an opportunity to enjoy cool summer breezes while motoring about the countryside this summer. Consult the classified section today!

3 FAN DANCERS HELD AT BUTLER

BUTLER, Pa., June 30.—Three fan dancers, one fortune-teller and 10 men faced a hearing before Alderman John D. Clark here today as a sequel to a raid on the Volunteer Firemen's carnival at Petrolia, Pa., last night.

Sergt. E. J. Price, of the Butler barracks, led a squad of 10 State Police and County Detective Hardy Hepler in staging the raid.

The three fan dancers were charged with indecent exposure. The 10 men were held for operating gambling devices and the fortune-teller was held for telling fortunes.

The carnival had been running all week and will close tonight.

NUMBERS RAIDS NET 5 MEN

Five men accused of operating numbers lotteries were seized by North Side police today in a series of raids on cigar and confectionery stores in Federal and Ohio streets.

The stores raided and the men held were:

At 204 Federal street, Charles E. Mitschlen, 33, of 314 Millbridge street; 112 East Ohio street, Matt Leibove, 51, same address; 127 West Ohio street, Norman Greene, 40, of 1513 Allegheny avenue; 102 East Ohio street, Louis Schwartz, 54, same address; 220 Federal street, Abe Gorenstein, 50, same address.

All were held for hearings.

Pirates Honor Dreyfuss On Silver Jubilee

The twenty-fifth anniversary of the opening of Forbes Field is being observed today with much pomp and ceremony. The Silver Jubilee contest was given added spice through the fact that the Chicago Cubs are participating in the day's festivities.

The great Dreyfuss entry under the leadership of Fred Clarke opposed the Cubs of the Tinker-to-Evers-to-Chance era when Forbes Field was opened and dedicated on June 30, 1909. Despite the many pretentious baseball fields installed in the intervening years, none is rated as highly as the home of the Pirates by the men and boys who play the game.

Among the high spots listed for this afternoon is the unveiling of a memorial to Barney and Sam Dreyfuss, father and son who did so much for baseball in Pittsburgh and for the whole National League. The memorial has been placed in the deepest section of centerfield.

Among the notables in town for the anniversary ceremonies was President John A. Heydler, of the National League.

The anniversary date also was marked by the installation at Forbes Field of a loud speaker system. The celebration will be capped tonight with a banquet at the William Penn Hotel in honor of Pirate President William E Benswanger.

Faithless in Love—Faithless in Crime. How a Baffling Mystery Was Solved When Police Questioned a Woman Who Betrayer Her Husband—Then Her Admirer. Read About It in The American Weekly, the Big Magazine Distributed With Tomorrow's Sunday Sun-Telegraph.

Why the Middle-West May Become a Great Desert. The Startling Results of the Recent Big Dust Storms Explained in an Authoritative Article in The American Weekly, the Big Magazine Distributed With Tomorrow's Sunday Sun-Telegraph.

Stepped on a Piece of Soap and Skidded Out a Third-Story Window. One of the Many Strange Things That Happen to Women Which Are Related in an Article in The American Weekly, the Big Magazine Distributed With Tomorrow's Sunday Sun-Telegraph.

Gorgeous Finery of a Queen of 5,000 Years Ago. A Page of Colored Reproductions Showing the Jewels and Luxurious Life of Queen Shub-ad of Ancient Ur of the Chaldees, in The American Weekly, the Big Magazine Distributed With Tomorrow's Sunday Sun-Telegraph.

COUNTY OFFICIALS NOTIFIED OF BIG FEDERAL LOAN

JOBLESS RUSH TO GET PLACES ON PROJECTS

Allegheny Officers In Washington to Aid in Contract

Allegheny County today received official notification, in writing, that the Public Works Administration had approved a loan and grant of $24,500,000 for public works projects and unemployment aid.

The formal notification came from Maj. William H. Gravell, PWA engineer for Pennsylvania.

It followed briefly upon advice from Washington that the Rankin Bridge and the Dravosburg Bridge, the Saw Mill Run boulevard, the widening of Jerome street, McKeesport, and the artificial lakes and boathouse in North Park had been deleted from the program.

TELLS OF PROMISE

Commissioner C. C. McGovern, to whom Administrator Harold L. Ickes announced the loan, repeated today that he had been promised " the original application."

The application, as originally made, asked for $30,000,000 and included the projects cut out.

McGovern added that the Rankin Bridge, the approach to which fell last fall, was for the most part "a street car bridge."

He explained:

"It would be fine to get all. I'm glad they didn't cut out the Homestead or Glenwood bridges."

Commissioner C. M. Barr stated that he had been informed that the North Park lakes and boathouse had been taken out, but the federal government had allowed for a swimming pool and a water line in the park.

JOBLESS JAM COURTHOUSE

The announcement of the granting of the loan and its promise of 12,000 jobs brought throngs of unemployed men to the Courthouse to register or request jobs. Applications were accepted, although how the work will be done awaits the granting of the loan and the meeting of the Allegheny County Authority, which will direct the expenditures and the projects.

Remaining projects included in the loan are the Homestead and the Highland Park high level bridges, the Fort Duquesne Bridge and twin tunnels, which will join downtown Pittsburgh and the South Hills; the Glenwood and Jerome street bridges and the Liberty Tubes plaza, designed to solve the traffic problem at the south end of the Liberty Tubes.

The Fort Duquesne bridge and tunnel project, approved by the PWA officials, was recently substituted by the County Commissioners for the Wabash bridge and tunnel proposal, discarded by government engineers. The Wabash tunnel project was included in the county's original application for funds.

PWA SUPERVISION

Work on the projects is expected to begin as soon after the loan is granted as the federal engineers and the County Authority can start. A delegation of PWA engineers is expected to visit Pittsburgh next week. During the course of the work, strict federal regulation will be placed on the materials and construction. It is understood they must meet government specifications and the materials so allocated as to provide as much employment as possible.

The policy is to hire as many local men and buy as much local material as possible, it was asserted.

East Liberty Man to Face Federal Charge

Kenneth Robert Shields, arrested on Station street by the police, yesterday was turned over to the federal authorities. In a complaint filed before the United States Commissioner he was charged with transporting a stolen automobile from Wheeling to Pittsburgh, July 23, 1933. In default of $2,000 bond he was committed to jail.

Rum Store Sales Volume Contracts

HARRISBURG, June 30.—(AP.)—Liquor sales in state stores slumped against last week. After increasing about $38,000 the previous week, receipts fell from $640,241 to $607,001 in the week ending Saturday.

To date, sales have approximated $17,000,000.

Truck Upsets, Load Strewn Over Street

Merchandise was scattered over West Carson street early today after a truck and trailer of the Universal Car Loading Company upset near Point Bridge. The driver, M. Z. Swiger, of Columbus, jumped as the truck upset and was uninjured.

Forecast:--Some Relief :-: By QUIN HALL

U. S. BANS ARMS FOR CUBA

WASHINGTON, June 30.—(AP.)—The United States struck at terrorism in Cuba today by clamping an embargo on implements of war destined for that disordered island.

The proclamation issued last night by President Roosevelt was expected to strengthen the hand of President Mendieta in restoring tranquility to the republic, recently torn by violence.

Bombing have menaced Mendieta and Jefferson Caffrey, American ambassador. Two weeks ago machine gunners fired on a political parade, killing more than a dozen people.

Gun-running from Florida to Cuban ports had increased, Washington officials heard. President Roosevelt, acting under a joint resolution Congress passed in 1922, decreed the embargo to enable the Cuban government "to maintain peace and tranquility."

JAP WARSHIPS CRASH AT SEA

TOKIO, June 30.—(AP.)—The Japanese navy feared a loss of at least 13 men today in the crash of two warships and what appeared to be another tragedy, this one in the air.

Four men were known dead, two were missing and four were injured after the new 1,700-ton destroyers Miyuki and Inazuma rammed together last night during fleet maneuvers.

Three naval airplanes had been missing for more than 30 hours with a crew totaling nine.

The planes, attached to the aircraft Akagi, left Nagasaki morning bound for Sasebo. The coast was foggy. Other planes and warships have been searching for them since last night.

Both the Miyuki and Inazuma were cruising at high speed when they collided. The former's stern was caved in. The Inazuma was almost a total wreck, with her bows torn off.

Socialists Plan Hazelwood Movies

Free outdoor movies will open the Socialist campaign in the Fifteenth Ward tonight at the Hazelwood School. A combination of local Socialist speakers and several educational films will make up the program of this unique political meeting. Speaking is scheduled to begin at 9 p. m.

Pittsburgh Sun-Telegraph,
Vol. XIV—No. 148.
Saturday, June 30, 1934.
Published evening and Sunday at the office of the Pittsburgh Sun-Telegraph, Telegraph Square, Pittsburgh, Pa. Price: Daily, 3 cents; Sunday, 10 cents.
Entered as second-class matter at the postoffice at Pittsburgh, Pa., under the Act of March 3, 1879.

Giant Has Hard Time Getting Into Guard

FRANKLIN, Pa., June 29.—(AP.)—Now that Charles B. Smathers is finally in the National Guard, they can use him in the signal corps.

Special permission from the Army was necessary for Smathers's enlistment. He's 6 feet, 11 inches tall.

Hays Man Arrested As Numbers Writer

Accused of being a lottery numbers writer, Felix Tiangate, 33, of 282 Glass Run road, was arrested late yesterday in Baldwin road, Hays, on a charge of operating a lottery, South Side police reported. He will be given a hearing today.

CHOICE OF PARK HEAD ASSAILED

Councilman P. J. McArdle has taken a new slap at Public Works Director Leslie M. Johnston for appointing Robert J. Templeton, of 3256 Waltham avenue, Dormont, as supervisor of Schenley Park. Johnston said the need of "expert" service justifies the appointment of a person outside the city.

McArdle declared:

"By no stretch of the imagination can the position be interpreted as expert service. It is my judgment that the employment of the present incumbent is in direct defiance of the plain provisions of the charter ordinance."

Previously Templeton had been appointed chief clerk of the Bureau of Parks, but was switched from that position to the supervisor's post when Council objected.

DORSEY FIRES INSPECTOR, 9 DETECTIVES

Police Head Drops Elias Wentzel in First Shakeup

One police inspector and nine city detectives were dismissed in a Police and Detective Bureau shakeup which becomes effective today.

It was the first major shakeup announced by Acting Supt. Jacob F. Dorsey, who has taken complete charge of police affairs which Supt. Ben R. Marshall left because of serious illness. Public Safety Director A. Marshall Bell, who rejected Marshall's resignation, has granted the latter a leave of absence from duty.

WENTZEL DISMISSED

Inspector Elias Wentzel, appointed three months ago and in charge of the Lawrenceville police district, was dismissed. He was replaced by Albertus Keller, lieutenant of the traffic squad, who only two weeks ago was transferred to Central Station. Keller will be succeeded by Cornerman Walter J. Mullen.

The detectives dropped from the force are Chris Wolff, Murray Edlis, Joseph Linden, Elmer Henry, Michael Tortorelli, Robert Schaefer, John Fogarty, Thomas D. Malone and John Capp.

Those promoted to detectives are Robert Thompson, downtown cornerman; Edward P. Waugh, chauffeur to Supt. Marshall; James D. Ritchie, mounted patrolman; Alexander Thompson, mounted patrolman; Louis Foster, Squirrel Hill patrolman; John Haseman, North Side patrolman; Robert Burke and Harry Foster, East End plainclothesmen, and George Moelter, downtown cornerman.

ROUND UP THUGS

Burke and Harry Foster recently rounded up a gang of alleged safe crackers said by police to have been responsible for a series of robberies.

Two of the dismissed detectives are ineligible for pension. They are Edlis and Schaefer.

Politics was hinted as the reason for the ousting of Inspector Wentzel, an adherent of Councilman John M. Huston, reported to be at odds with Mayor McNair.

Lieut. Frank C. Ferris was transferred from the homicide division to the detective bureau. Lieut. Franklin T. McQuaide, former police superintendent, was placed in charge of the homicide detectives.

Patrolmen Robert Carroll, William Reese and Albert Grayber were appointed precinct detectives.

Precinct Detectives Earl J. McDonald, William R. Harris and John Crouse were demoted to patrolmen.

Transferred were Lieuts. George Pischke, from South Side to Central Station; Edward Arthurs, from North Side to Oakland; Arthur Baker, from Oakland to South Side; Dennis Hennessy, from Central to North Side; Walter Burns, from Penn Avenue to East End; Harry Hatters, from Center Avenue to Central, and Michael Carney, from North Side night turn to North Side afternoon turn.

Sergt. Thomas Morrison was shifted from Mt. Washington to Squirrel Hill, trading places with Sergt. William J. Crehan.

W. R. Hearst Gives His Views on Anglo-Saxon Union to Keep Peace

By Special Cable

CARDIFF, Wales, June 30.—Under the headline, "World Peace in Hands of Anglo-Saxons," and the sub-headline, "But Mr. Hearst Wants the Debts Question Settled," the Western Mail and South Wales News presents an interview with the American publisher.

The interview, obtained for the newspaper by Gareth S. Jones, follows:

If the British Empire and the United States had the greatest sea and air forces in the world, they could probably (if they had the sense and the unselfishness) work together to make sure that the peace and security of the world be maintained.

William Randolph Hearst, the biggest figure in the American newspaper world, made this confession of his faith in the Anglo-Saxon peoples to me in an interview at St. Donat's Castle, his Welsh seat. He said:

"There has not been universal peace in the world since the 'Peace of Rome,' 1,800 years ago, when Rome dominated the world and compelled for some centuries, at least, conditions which fostered peace and progress.

"I have always hoped that a co-operative union of English-speaking peoples could accomplish the same beneficial results."

Then I asked a few questions. Here they are, with Mr. Hearst's replies:

Question—**"Is not the continuation of the war debts question a barrier to this union?"**

Mr. Hearst—**"Unfortunately, the repudiation of the debts has to a degree destroyed mutual confidence and esteem. I wish it could be settled fairly."**

Question—**"Was not America's contribution to the war millions of dollars, whilst that of Britain and France was millions of men?"**

Mr. Hearst—**"It was their war, not ours. The Allies said: 'We have our backs to the wall and if you do not come in we shall be destroyed.' But now they have their obligation to us."**

Question—**"We in Wales were amused at your statement that England had 'welshed on her debt.' Now that you have lived in Wales do you think that 'welshing' is a Welsh characteristic?"**

SENSE OF HUMOR

Mr. Hearst has definitely a sense of humor. He twinkled in the first part of his reply and then grew serious:

"Welshing on a debt is a phrase devised by Englishmen to gratify the vanities and prejudices of Englishmen. But I said Sunday, in an interview, that since England had defaulted on its debt, it would be more proper and more accurate and more definitely descriptive to say that a man who had repudiated his obligations had 'Englished' on his debt."

"I do not know any occasion, public or private, when the Welsh have repudiated obligations. Certainly there has never been in all history such a conspicuous example of national default of honorable obligations voluntarily incurred and advantageously employed as the repudiation of England's debt to America."

LEAGUE OF NATIONS

Question—**"Do you believe that the League of Nations can preserve peace?"**

Mr. Hearst—**"I do not believe that peace is to be established in a League of Nations, the majority of whose members are warlike. The present League of Nations is not a peace league, and the peaceful nations, instead of influencing the war-like nations and leading them into peaceful paths, will inevitably be dragged into the wars of the war-like nations.**

"For this reason I have urged that America should keep free from all entanglements with the present League of Nations, which is controlled — and selfishly controlled — by the European powers.

"I should think that the people of the British Empire would feel the same way, and I am already confident that they of the Dominions do feel the same way."

OPPOSED TO WAR

I next mentioned Lord Davies' ideal of an international police force, but it aroused no enthusiasm in Mr. Hearst. He said:

"I should be opposed to an international police force. I do not want anything that would commit us to the possibility of being dragged into another war.

"The supporters of the League of Nations advocate that we must put teeth into the Kellogg Pact. Those are the teeth of war.

Question—**"What do you think of President Roosevelt's naval plans, in view of the Japanese menace?"**

Mr. Hearst—**"I think the President's idea is that the world should disarm in the interests of peace and civilization, but if there is to be a world race in armaments the United States is not going to be outdistanced and endangered in the race.**

"Congress has given the Roosevelt administration billions to spend in providing employment for the people. The people who need work might just as well be employed in building ships for the defense of our nation as in any other way.

"Japan says she wants a great navy and can afford it.

UNITED STATES DEFENSE

"I don't think that any civilized nation can really afford to spend in armaments the money which should be devoted to developing the arts of peace, but the United States will surely not allow the forces of Japanese aggression to surpass our forces for defense.

"Japan is a war-like nation. The United States is a peaceful nation. We are so much opposed to war that we are willing to spend freely our treasure and our blood to keep our shores free from war-like attack and from the horrors of invasion.

"If there is to be a contest in shipbuilding and airplane building, the British Empire and the United States will win the contest.

"First—Because they have the dermination and the endurance.

"Second—Because they have the money.

"Third—Because the extent of their territory and the necessity of maintaining and protecting communication all over this territory provide the need for great fleets on the sea and in the air, even in peace, and those flotillas of peace may easily be transformed into squadrons of war.

HANDS OFF FAR EAST

"I have advocated that we keep our hands off the situation in the Far East, for I believe that we should not entangle our nation in the disputes of alien powers. If China cannot take care of herself it is her own fault, and it is due to an ultra-pacifist policy that prevented China from adequately protecting herself. If a nation of 350,000,000 people cannot defend herself from the aggression of a nation of 90,000,000 people that is her misfortune.

"We can sympathize with her; we can sorrow at her folly; but there is no reason why we should entangle ourselves in her disaster."

My final question was:

"What do you think of President's Roosevelt's influence?"

Mr. Hearst replied:

"Roosevelt's cheerfulness has been a fine factor in his work for the American people. Wilson said that a depression was largely psychological. It helps to end the depression if the public can be kept from being depressed. Mr. Roosevelt exercises a heartening and inspiring influence."

EX-CHANCELLOR SLAIN IN NAZI REBELLION

Von Schleicher Killed, Roehm, Ernst Ousted By Hitler

(Continued from Page One.)

on Potsdamerplatz and all Nazi party sub-headquarters.

BUILDINGS GUARDED

Only properly credentialed persons were admitted to these buildings. The Columbus House is the headquarters of the Nazi office for cultural affairs.

Premier Goering and his adjutants appeared at the offices of the secret police about noon.

To a question as to why Goering was there, the secret police press chief answered:

"That is the first I have heard of it. You foreign newspapermen always seem to know more than we do."

Pressed for further details, he said:

"I know absolutely nothing."

At one sub-department of the Nazis, a veteran Storm Trooper tried by telephone to reach every Brown-shirted army sub-leader successively but, on every call, he received the stock reply that the man for whom he asked was out.

PEACE EFFORT UPSET

Fresh blasts from Nazi radicals heightened the impression today that Adolf Hitler's efforts to achieve a lasting peace between warring conservatives and radicals were bound to fail.

A bristling demand for extermination of "reactionaries" was made by the newspaper Deutsche Wochenschau, published by Gottfried Feder, the Reich's housing commissioner. In doing so Hitler's orders against controversy were ignored.

By "reactionaries" the newspaper meant the Stahlhelm, or Steel Helmet war veterans' organization, which has Monarchist leanings and is in conflict with the Nazi storm troopers and conservatives in general. The newspaper boldly declared:

"We do not care if a reactionary is of a humble or high station—for us Nazis he is to be wiped out."

The Steel Helmets announced a decision not to discuss their differences with the Storm Troopers in the press.

Denials continued that a conservative putsch was contemplated, with various quarters affirming allegiance to Hitler.

He, however, apparently must decide whether he will swing to the conservatives or accede to demands of the radicals.

(Copyright, 1934, by the Associated Press.)

THE WEATHER

Local Forecast

Probably occasional showers and thunderstorms tonight and Sunday; cooler Sunday afternoon; considerably cooler Sunday night.

Hourly Temperatures

12 midnight	84	9 a. m.	75
1 a. m.	82	10 a. m.	78
2 a. m.	73	11 a. m.	81
3 a. m.	73		
4 a. m.	73		
5 a. m.	73		
6 a. m.	72		
7 a. m.	74		
8 a. m.	74		

Sunrise today .. 5:41 Sunset today .. 8:56

Observations for the 24 hours ended at 9 o'clock this morning:

Time.	Temp.	Hum.	Wind.	Weather.
9 a. m.	75	79	S-5	Cloudy

Temperature and Precipitation

	1933	1932	1931	1930	1929	1928	1927	1926
High..	93	87	93	90	76	75	90	92
Low..	74	68	69	70	59	59	72	64
Mean..	84	78	81	80	68	67	81	74
Precip	.07	.02	.00	.09	.00	.19	.00	.00

Bulletin

Observations taken by the United States Weather Bureau. The morning temperature readings were taken at 9 o'clock. The lowest temperature is for 12 hours ended at 9 o'clock this morning. Precipitation is for 24 hours ended at 9 o'clock this morning.

Station.	Temp. 9 am.	Pre.	Station.	Temp. 9 am.	Pre.
Atlanta.	74	.00	Louisville	74	.08
Atl City	78	.58	Lynchbg.	84	.00
Bismarck	58	.56	Memphis.	76	.02
Boise ..	56	.54	Miami ..	82	.12
Boston .	76	.74	Minapolis	76	.00
Bwgsville	78	.76	Monterey	74	.84
Buffalo..	72	.70	Nashville	74	.96
Cnooga..	80	.76	New Orl.	78	.84
Chicago.	72	.68	New York	80	.00
Cincinn..	78	.72	Oklahoma	76	.00
Cleveld..	76	.74	Omaha ..	74	.00
Cimbus..	78	.74	Phrsburg	78	.00
Denver..	62	.60	Pdelphia.	84	.00
Des Mes	72	.70	Phoenix.	84	.00
Detroit..	76	.68	PITTSBG	74	.90
Duluth .	58	.56	St. Louis.	78	.34
Elkins ..	76	.68	S L City.	90	.00
Harrisbg	80	.76	San Ant.	74	.00
Helena .	54	.50	San Fran	66	.00
Huron ..	72	.70	Seattle ..	56	.06
Indapolis	74	.72	Tampa ..	82	.40
Jcsville	80	.78	Wash'tn.	86	.01
Kan City	78	.78	Winnipeg.	60	.01
Little Rk	76	.74	Ystone'k	44	.00
Los Ang	64	.62			

Weather Conditions

Pressure is relatively low over the states east of the plains states, except for a high located over the Gulf states. Another high is centered in the Far Northwest and covers the northwestern country as far east as the Mississippi. Showers and thunderstorms were general yesterday and last night over the states from the central plains eastward, and the weather is mostly cloudy over that section this morning. The rainfall was mostly light. Temperature changes since yesterday were mostly lower cooler over the interior of the country, but the weather is still warm east of the Mississippi River, and moderately cool over the Northwest. High maximum temperatures occurred again yesterday in the Ohio Valley states and eastward to the coast, and westward over the central plains. The highest reported is 106 degrees at Kansas City.

River Conditions

The rivers are about stationary or falling slowly. Stage at Franklin is zero; Lock No. 7 (Mon.), 10.4; Pittsburgh, 8.2; Dam No. 4, 8.7; No. 6, 7.3; No. 10, 7.8, and No. 12, 6.9. The dams are up.

The Undersecretary in the Dirt

UNDERSECRETARY OF AGRICULTURE REXFORD TUGWELL TALKING WITH FARMER J. A. PETERS

Dr. Tugwell talking chinch bugs—the present agricultural scourge of the Midwest—with Farmer Peters (right), on his Ankeny (Ia.), farm. Dr. Tugwell was on a tour of the chinch-bug area of the broad Iowa corn-farming belt. This is an International News Photograph Service picture.

Tube Toll, 'Brain Trust' Draw Ingersoll Fire

A ridiculous and obsolete imposition!

That's what Charles H. Ingersoll, watch manufacturer and New Jersey gubernatorial candidate, thinks of the proposed toll on traffic using the Liberty Tubes. Speaking to the Henry George Club yesterday he said:

"The people already have paid for the tubes in increased taxes. The assessment of a toll would result in double payment."

Denouncing President Roosevelt and his "Brain Trust" he said:

"The 'Brain Trust' is not delivering the goods, and for that reason must be checked by common sense."

He criticised President Roosevelt for "going to college to get his leaders, because he is a college man himself."

Pittsburgh, he said, is leading the way out of the depression, the underlying cause of which, he said, was the failure of governments to tax monopolies instead of forcing industry to bear the tax burden.

School Pupils' Police Guide, Friend Dies

Knoxville school children today mourned Patrolman Howard (Cabby) Lavelle, 43, who died yesterday in his home, 234 Wilbur street, after an illness of six weeks.

For eight years the genial patrolman watched over the pupils of the Knoxville and St. Canice schools as they crossed the streets on their way home. Occasionally, he treated the more careful children with candy. He served on the Carrick police force seven years before the borough's annexation to Pittsburgh.

Funeral services will be held Monday morning in St. Canice's Church.

He leaves his wife, Edna; his mother, Mrs. Sarah Lavelle; a son, Howard, Jr.; two step-daughters, Dorothy and Lucille, and two sisters, Mrs. Mary Boyle and Mrs. Catherine Wilson.

DOOMED WOMAN GRANTED SECOND STAY IN 48 HOURS

ASTOR WEDDING GUESTS BURY HATCHETS

Ceremony Rehearsed In Cheesecloth; Enzo Absent

(Continued from Page One.)

of 18-year-old Ellen, was hobnobbing with his first wife, Mrs. Livingston French. The second Mrs. French was also present.

ENZO NOT PRESENT

Mrs. William K. Dick, second wife of young Astor's father, was on the guest list with Mrs. Enzo Fiermonte, mother of the bridegroom. (Enzo, the handsome Italian prizefighter, was not present.)

Mr. and Mrs. Lawrence Lewis Gillespie and their daughter, Eileen, who recently broke her engagement to Astor, were sailing for Europe today, having politely declined invitations to the wedding.

It is possible their paths may cross again, as the bridal couple are reported to be planning to spend their honeymoon abroad.

An affaire de trop (as they say in society) almost marred the eve of the wedding.

It had been planned to have Le Brun Rhinelander, pretty daughter of Mrs. Philip Rhinelander II, act as proxy for the bride at the dress rehearsal and march up the aisle on the arm of Jack Astor.

Then somebody recalled that Le Brun and Jack had been partners at many debutante parties before his romance developed with Ellen.

CHEESECLOTH TRAIN

So Lesley Bogert, sister of Beverly Bogert, one of Astor's ushers, was substituted as the rehearsal bride. She had a synthetic bridal train of cheesecloth pinned to her sports dress for the sake of realism.

The bridal party, after the rehearsal, attended a tea dance tendered by Mrs. Rhinelander and Le Brun, and everybody seemed happy.

The rehearsal ran off splendidly, requiring only three trips up and down the ancient aisle of quaint Trinity Church, the first Episcopal church in America, built 209 years ago.

French had to slip in and out the back door for the occasion, in order to avoid photographers, and two of the ushers were missing. And Mrs. French was nervous and warned the photographers that if they took her picture she wouldn't let them take any at the wedding.

Virginia French, 17-year-old sister of Ellen, will be her only attendant, acting as maid of honor. The bridegroom gave Virginia a diamond bracelet and a sapphire as a gift.

'LOVERS' LANE' TRIP

Mrs. George Brooke and their daughter, Betty, gave a dinner to the bridal party at "Seaside," after which Ellen and Jack rode together in "Lovers' Lane," the fashionable romantic avenue on the way to the French residence.

The Rev. Harold St. George Burrill will perform the ceremony this afternoon.

Lloyd P. Griscom will be Astor's best man.

A buffet luncheon will be given by Mr. and Mrs. John Russell Pope and their daughter, Miss Jane Pope, for the wedding party today.

The wedding reception will take place at "Mapleshade," former home of the bride's grandparents.

MARLBOROUGH DIES AT 63

LONDON, June 30.—(AP.)—The Duke of Marlborough, the ninth holder of the historic title and former husband of Consuelo Vanderbilt, American heiress, died suddenly in London today. He was 63 years old.

Formerly active in public life, the duke was undersecretary of state for the colonies from 1903-5 and joint parliamentary secretary to the board of agriculture in 1917-18.

He married Miss Vanderbilt, a daughter of William K. Vanderbilt, in 1895, when she was only 17 years old. They were divorced in 1920.

The duke later married Miss Gladys Deacon, of Boston, and the first duchess became the wife of M. Jacques Balsan.

Wife Takes Poison By Mistake; Lives

Mrs. Alberta Jones, 22, of 5337 Penn avenue, was in West Penn Hospital today, the victim of poison swallowed by mistake. She was taken to the hospital by her husband, Richard.

Fighting for Divorce

MRS. WINETA LONG WELBURN . . . SUING FOR DIVORCE

Mrs. Welburn, pictured in the court at San Antonio, Tex., where her divorce suit against the Rev. William D. Welburn, Jr., young Methodist minister, met with a unique defense: that they were never married, that he was most certainly not the father of her child, William Drummond Welburn III, now just past one year old. These are International News Photograph Service pictures.

WILLIAM D. WELBURN III, 1

MAN 'STEALS' CAR, YOUTH

William Billinger, 17, of 2230 St. Luke's square, North Side, drove into a gasoline station at Pennsylvania and Irwin avenues last night and ordered a gallon of gasoline.

He left his car for a minute, and when he returned, found a man, about 40, at the wheel. Ordering the youth to step in and "keep your mouth shut," the intruder drove away.

The next stop was Warrendale, where Billinger's "fare" halted the auto, alighted and walked away with no more concern than when he entered the car.

Billinger barely had sufficient gasoline left to report the case to North Side police.

STORM BREAKS HEAT WAVE

(Continued from Page One.)

company employe, was found drowned in a creek near Indianola. The body was found by boys.

Overcome by the heat while passing circulars at South Eighteenth and Pius streets late yesterday, George Vis, 46, who gave his address as the Improvement of the Poor, Duquesne way, was taken to South Side Hospital, police reported.

Albert McCoy, 35, of 911 Sandusky street, collapsed while at work in a downtown newspaper office and was taken to Mercy Hospital.

BOLT HITS CHURCH

A church and a school were among the places reported struck by lightning during the night. Trees in various sections of the city were blown down by the wind that precededed the rain.

Lightning struck the steeple of the Methodist Episcopal Church of Sewickley at Broad and Thorn streets, causing $1,000 damage and the chimney of the Rochelle School, Knox avenue and Rochelle street, Knoxville.

A bolt struck the home of A. J. Stack, Brant School road, Franklin Township, breaking the stovepipe and tearing pictures on the wall and damaging the furniture. None of the seven persons at dinner was injured.

HOME BURNS

Its roof struck by lightning, the Dudley S. Liggett residence, at 6216 Howe street, burned for an hour before firemen succeeded in extinguishing the flames.

Mrs. Liggett and two maids were in the house at the time. None was injured.

Damage, confined to the roof and upper floor, was estimated at $5,000.

Lightning also struck the roof of the home of William J. Friday, 304 South Graham street, during the storm and firemen were called to the scene. They found part of the roof torn away, but no fire. Damage was $100.

Other places reported struck by lightning were chimneys on the homes of U. E. Lippincott, 1206 Tybee street, and Frank Kossler, 1210 Tyndall street, the latter only a stone's throw from the Lippincott home. The top of a water tank above the plant of the Pittsburgh Screw and Bolt Corporation, North Side, ignited after it was struck by lightning.

Emergency crews were called out to repair wires torn down during the storm.

Rickenbacker Flight Loses to Rain Storm

NEWARK, N. J., June 30.—(AP.)—A bad storm near Pittsburgh and strong head winds interfered with the plans of Capt. Eddie Rickenbacker, head of Transcontinental and Western Air, Inc., to break his present speed record of 3 hours 10 minutes from Chicago to Newark yesterday. Rickenbacker, at the controls of a new Douglas plane, landed at Newark airport after a flight of 3 hours 40 minutes.

Latrobe Man Found Dead By Hanging

LATROBE, Pa., June 30.—Coroner H. R. McMurray today was investigating the death of Norman C. Shirey, 42, found hanging yesterday in the cellar of his home on Fairmont street. His brother, Robert, discovered the body while on a visit to the house. Shirey leaves a wife and two sons.

ALBERTA JURY VISITS GIRL'S TRYST

Premier's Accuser Leads Caravan to Lonely Road

Universal Service.

EDMONTON, Alta., June 30.—Without slightest show of hesitation, pretty Vivian MacMillan led a caravan of automobiles filled with jurors and court officers to the spot on a lonely country road where she claims Premier John E. Brownlee, of Alberta, made love to her on numerous occasions over a period of two and a half years.

The trial of her suit for damages, in which she alleges the Premier lured her here from Edson, Alta., and betrayed her, was delayed for two hours yesterday while the jury was making the unusual tour, and it appeared likely the case would not end before late tonight.

Besides making the trip into the country, the jurors visited the Brownlee home and in custody of the Sheriff inspected the bathroom and bedrooms which figured in the girl's sensational testimony.

Vivian earlier in the week testified that the Premier carried on his affair with her not only in the big government car, but at his home and in his offices in the Parliament buildings.

Mrs. Brownlee came loyally to the aid of her husband. She testified that never at any time had she noted a look or a glance between the Premier and Vivian which indicated they were more than friends, nor had the conduct of either ever aroused her suspicions.

THAW'S NEPHEW DIES IN PLANE

ALBUQUERQUE, N. M., June 30.—(AP.)—Edward Thaw, of Milton, Mass., nephew of Harry K. Thaw, died today, second victim of an airplane wrecked in a forced landing in the Zuni Mountains near Grants, N. M., yesterday.

Brought to a hospital here in another plain, Thaw died without regaining consciousness. Thurle Ellis, the pilot, of Auburn, Me., died soon after he was taken from the wreckage.

Sam Taylor, a fire lookout at Oso Ridge, who saw the plane crash, said he heard the motor stop and that the pilot apparently was looking for a clearing to make an emergency landing.

The scene of the crash was not many miles from where an air liner plunged into the side of Mount Taylor, September 3, 1929, killing five passengers, two pilots and a courier.

Constable in Tiff With Police Held

Constable John Duhon, of North Braddock, was to receive a hearing in Homestead tonight on a charge of violating a borough ordinance following an argument with a policeman over an alleged traffic violation last night.

Stopped by Patrolman Roll Calvin, Duhon, police charged, refused to show his driver's license. He was released on $15 bail after producing his license.

Frankie Praying for His Mother

FRANKIE ANTONIO, 3 . . . . . HIS MOTHER DOOMED TO SING SING'S ELECTRIC CHAIR

Master Frankie, youngest of her three children, in an Ossining hotel room as he prayed for his mother, Mrs. Anna Antonio, 28, sentenced to death for plotting the murder of Frankie's father. Twice now she has been reprieved. This is an International News Photograph Service picture.

DETAIN WOMAN AFTER FIRE

Mrs. Myrtle Troste, 40, of 1512 Rockland street, Beechview, was to be given a hearing in Mt. Washington Police Court today on a charge of disorderly conduct lodged against her following a fire in her home yesterday. Meanwhile city detectives were investigating the cause of the blaze, which was confined to the basement and caused no damage.

Following questioning, the woman was detained at Central Police Station last night. Acting Battalion Chief Joseph P. Fay and City Detectives Robert Thompson and Sam Schrenckengost investigated the premises following the fire.

According to neighbors Mrs. Troste moved into the house May 1. Other occupants are the woman's two sons, Herman, 21, and Clair, 19, and a roomer, Frank McGarvey. She was alone when the fire broke out, police said.

Man Given 'Lift' Deserted When Hurt

Picked up by a motorist in Beaver Falls last night and given a "lift" to Pittsburgh, Henry Cross, 45, Negro, of 4 Mercer street, was left lying injured in the street by the driver when the automobile struck a pole at Liberty avenue and Water street, he reported to police. He was treated at Allegheny General Hospital for a neck injury.

WILL ROGERS SAYS

BEVERLY HILLS, Cal., June 30.

To the Editor, Sun-Telegraph:

Headline says, "13 bankers in Detroit indited." You would think Detroit was a bigger town than that.

The early afternoon edition that I got out here on the movie "set," says dear Marie Dressler is fighting yet. We are all just afraid to get the next paper. Those that don't offer a prayer for her, well, they just aint human, that's all.

Will Rogers

Mr. Roosevelt's speech seemed to satisfy all but those that had made up their minds in advance that they wouldn't like it, no matter what he said.

Yours, WILL.

(Copyright, 1934, McNaught Syndicate, Inc.)

Pittsburgher Speaks To Business Women

MAPLEWOOD, N. H., June 30.—(AP.)—Three hundred business and professional women of the northeastern states last night heard Gov. John G. Winant, of New Hampshire, pay tribute to women's ability in government. Also on the list of speakers was Miss Ella King Vogel, of Pittsburgh.

PODERJAY AIRS MORE OF PAST

Universal Service.

VIENNA, June 29.—Another colorful chapter in the strange and varied career of Europe's dashing bigamist and "terrible lover," Ivan Poperjay, came to light today when he told police he had joined the French Foreign Legion in 1913.

Poderjay, jailed here on suspicion in connection with the disappearance of Agnes Tufverson, New York and Detroit woman attorney, aroused intense curiosity among police when he boasted he had deserted the Legion and made good his escape in 1931.

Authorities are holding Poderjay and Mme. Suzanne Ferrand, one of his wives, pending advices from the United States regarding extradition of the pair. Many of Miss Tufverson's clothes were found in Suzanne's possession.

See Winifred Van Duzer's story on Page 8.

Homeless, Found On Brown's Bridge

Weak from hunger and apparently suffering from pneumonia, J. B. Skolas, 60, and homeless, was found lying in the brush on the hillside near Brown's Bridge late yesterday. Police who took the victim to Homeopathic Hospital said he had been without food several days. His condition was regarded as serious.

REPRIEVE AGAIN DECIDED ON AT LAST MINUTE

New Trial to Be Asked On 'Death House' Confession

OSSINING, N. Y., June 30.—(AP.)—The hand of the executioner was stayed again today for Alina Antonio and her two men conspirators—stayed, but for little more than a week.

The story that saved them temporarily—a death cell statement by one of the men that Mrs. Antonio was innocent of the murder of her husband—was branded officially "a lie!"

For the second time in 48 hours Gov. Herbert H. Lehman lifted the shadow of the electric chair from the young mother, Vincent Saetta and Sam Peraci last night, as the hour drew near for their Sing Sing death walk.

OPPORTUNITY FOR PLEA

After weighing the statement of a day, the Governor announced:

"The District Attorney, while expressing the opinion that the statement of Saetta has no merit, in the interests of justice concurred that a reprieve should be granted.

"I am granting a reprieve until the week beginning July 9, 1934, in the case of all three defendants."

The information was communicated swiftly to Sing Sing prison, to Mrs. Antonio's cell in the death house.

"Oh, thank God!" she cried, sinking back onto her cot, sick from the ordeal.

HEAR NEWS IN SILENCE

Peraci and Saetta were just leaving the visiting cells, leaving to prepare for the end, when they heard. Each nodded in stoic silence.

It was the second time that they had steeled themselves for death. First it was Thursday night—they were to die at 11 o'clock, all hope of executive clemency abandoned. At 10 o'clock Saetta called Warden Lawes and whispered his story that he had killed Salvatore Antonio on Easter, 1933, not as a hired assassin of Mrs. Antonio so that she might collect $5,000 insurance money, but of his own volition, after a fight over $75 Antonio had borrowed and not repaid.

The execution was postponed until Friday night so that the Governor might consider the statement.

ASK NEW TRIAL

Again they were to die last night, at the same hour. At 10:02 p. m. Gov. Lehman gave them the new lease on life.

Daniel H. Prior, counsel for Mrs. Antonio, announced that he would make his motion for a new trial Monday to County Judge Earle H. Gallup, of Albany, the judge who presided over the trial in which the 28-year-old mother of three children and her two accomplices were convicted of murder.

LANCASTER BOY DEMOLAY HEAD

LANCASTER, Pa., June 30.—(AP.)—Kendig Baer, of Lancaster, is the new head of the Pennsylvania Order of DeMolay.

He was named master councilor over three "dark horses" nominated from the floor at the close of the state convention yesterday. The losing trio were William Whitley, Pittsburgh; Arthur Brown, Scranton, and William James, Braddock.

Other officers elected were Hugh Martin, Oil City, senior councilor; Robert Mitchell, Monongahela, junior councilor; Charles Beckwith, Bellefonte, scribe, and James A. Evans, St. Mary's, treasurer.

Washington, Pa., was chosen as the 1935 convention city.

Crittenton Home to Hold First Tag Day

The first tag day in the history of the Florence Crittenton Home, South Aiken avenue, was being held today. The tags are in the form of small celluloid dolls, and were sold on principal corners and buildings by girls of the Junior League, the Winchester, Ellis and Thurston schools, and Girl Scouts.

The sale is under direction of Mrs. Ronald Quay Cleavenger, president of the home's board; Mrs. Fred Brinker, Mrs. David R. Demaree and Mrs. Ernest Newbold Calhoun.

Man Reports Theft Of $200, Hunt Girls

Two North Side girls were sought by police today after Paul Brown, of the Kirkwood Hotel, reported the theft of $200. Brown and an unnamed companion, spent hours in the company of the girls, he told police. He discovered his loss when he returned to his hotel.

U. S. May Take Over 'Alaska Shipping

SAN FRANCISCO, June 30.—(AP.)—Government operation of Alaska supply vessels became a new possibility in the Pacific Coast maritime strike today as President Roosevelt's labor disputes board continued peace efforts here.

New Wedding Rites Face Nudist Couple

By CORRINNE HARDESTY

Universal Service.

CHICAGO, June 30.—Participants in yesterday's nudist wedding—where the sum total of clothing for a party of 10 consisted of the skin of one small goat and a pair of shell-rimmed glasses—may have to repeat the ceremony.

Miss Mary Belle Spencer, prominent Chicago lawyer, as soon as her scandalized ears heard of the ceremony on the midway at a Century of Progress, where the bride wore a fine old hand-embroidered smile and the bridegroom was clad in the conventional worried look, said she planned mandamus action before Judge Joseph P David as friend of the court to have the wedding annulled.

The Rev. Percy Ward, who had a corner on all the wearing apparel—it was he who wore the goatskin and the glasses—performed the ceremony which made Jean May, 23, once of Amarillo, Tex., but more recently of the Zoro Nature Park, Roselawn, Ind., and Charles Mueller, son of a Milwaukee brewery official, man and wife.

Miss Evonne Stacey, 22, known at the Zoro colony as "Zorine, daughter of the sun," as bridesmaid wore a splendid costume, a perfect coat of tan. Three other young women attendants were dressed in matching costumes.

The best man, who had his troubles taking care of a ring with no pockets to put it in, was Max Hilbig, Milwaukee, and member of the Elysian colony, Mirror Lake.

Fair officials were not present to give their blessing to the happy couple. It is reported they were not invited.

A Mighty Smoke Stack Falling at Montrose

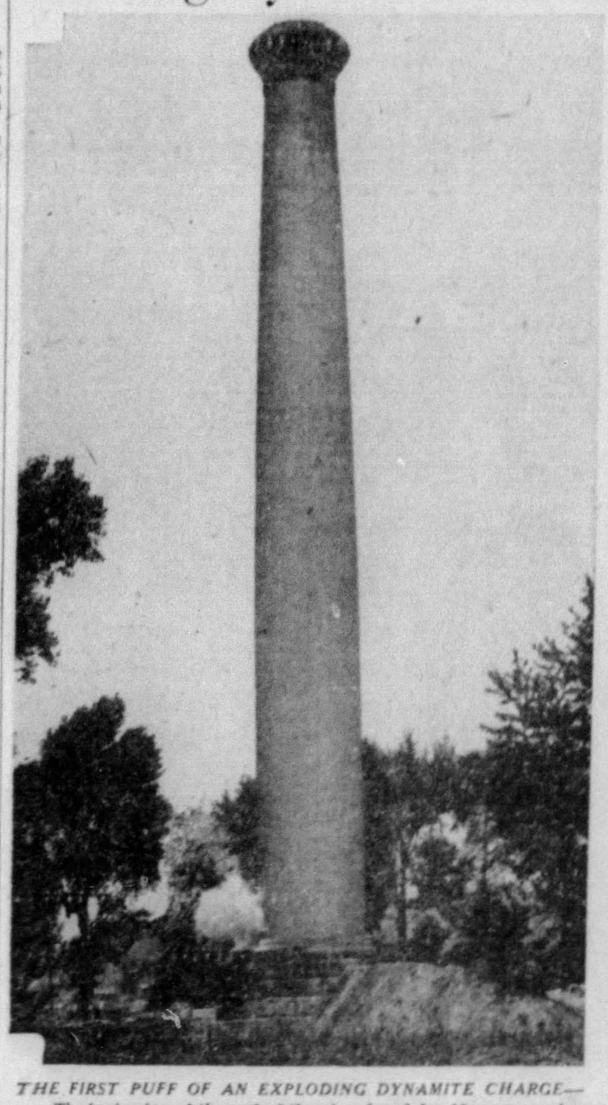

THE FIRST PUFF OF AN EXPLODING DYNAMITE CHARGE—

The beginning of the end of the abandoned-for-15-years smokestack at the old city pumping station at Montrose, Allegheny River.

GREAT CRACKS RUNNING UP THE STACK AS IT TUMBLES

The tumbling stack, breaking into countless pieces in mid-air. It fell with a roar, scattered afar. These are Sun-Telegraph pictures.

5,000 DELEGATES WILL ATTEND BAPTIST MEETING HERE

LEADERS FACE BUSY TIME AT PARLEY

Five thousand delegates, representing cities in all points of America, will take part in the Baptist Young People's Union of America convention to open here Wednesday.

Mr. Ostergren

Conferences, outings, sightseeing trips, speeches by famous men, are all on the program of the conference which will have its headquarters in the Hotel William Penn. For its slogan the Pittsburgh committee has chosen "The Creative Forty-third" as expressive of their determination and desires.

The Rev. Ralph Ostergren, director of the Weirton Christian Center, in his capacity of conference leader, will take an active part in the sessions. Others who will be kept busy are James Myer, industrial secretary of the Union and Conference leader; Miss Anna V. Duha, life work secretary, and Edwin Phelps, general secretary and conference leader.

Morning mass sessions of the convention, to continue through Sunday, will be held in the hotel, while evening sessions will be held in the Nixon Theater, with the Sunday session scheduled for the Stanley Theater.

Saturday afternoon business will be forgotten for a trip down the Ohio River in a sternwheel steamer.

Pulpit on the Street

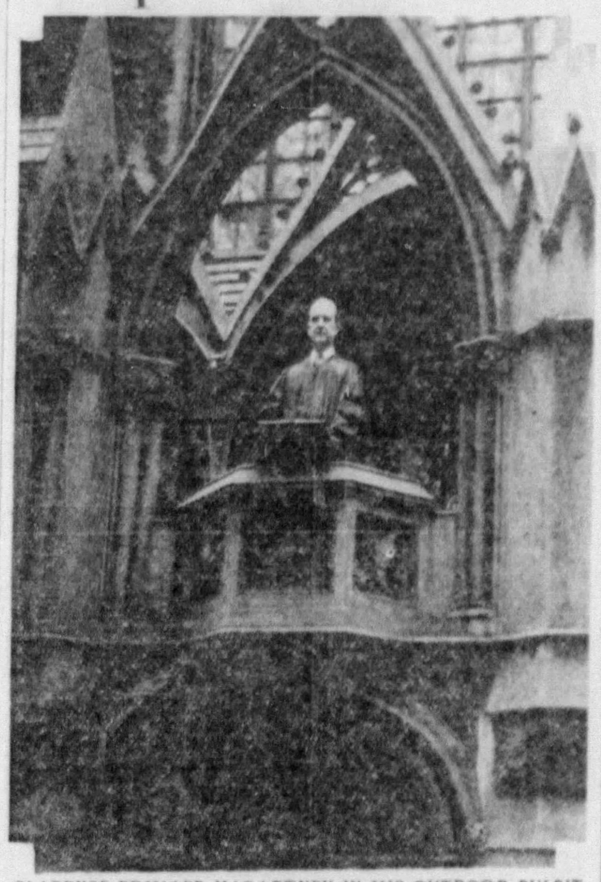

CLARENCE EDWARD MACARTNEY IN HIS OUTDOOR PULPIT

The Rev. Dr. Macartney in the First Presbyterian Church's outdoor pulpit, from which tomorrow at 7:20 p. m. he will again speak to a congregation grouped in Sixth avenue. The regular Sunday evening service follows at 8 p. m. This is a Sun-Telegraph picture.

BISHOP TO AID BROWNSVILLE SERVICES

Bishop Hugh C. Boyle will take part in the celebration of the eightieth anniversary of the first mass offered in Brownsville, to be held in St. Peter's Church, at 10:30 a. m., tomorrow. The Rev. Dr. Jerome D. Hannan in delivering the sermon will tell of the parish's early history.

In the afternoon the Rev. Dr. Paul Campbell will speak at the solemn benediction, following a parish reunion dinner. A second dinner will be held by the C. D. of A. from 4:30 to 6 p. m.

St. Peter's, built 90 years ago, has been restored to its original appearance. In a recent historical survey of the American Institute of Architects it was cited as a most worthy example of early American architecture.

Over 10,000 Catholic Daughters of America, also, plan to gather for the services. This pilgrimage, headed by Miss Frances Maher, of Kane, national treasurer and State Regent of Pennsylvania, will include women from all sections of the state.

'Christian Science' Subject for Sermon

"Christian Science" will be the subject of the lesson-sermon in all Churches of Christ, Scientist, tomorrow. The golden text will be: "Laying aside all malice, and all guile, and hypocracies, and envies, and all evil speaking, as new born babes, desire the sincere milk of the word, that ye may grow thereby."

The Story of Salome

CHAPTER V

Told in Pictures By DAN SMITH

When the executioner had beheaded John the Baptist in prison as commanded, and brought the head to the king, Herod sorrowed over it, for he admired John.

Then Herod, keeping the pledge he had made to Salome, that he would give her whatever she might ask, sent the executioner with the head and gave it to her.

Carrying the head of John the Baptist, Salome then went and gave it to her mother Herodias, while John's disciples came and took up his corpse and laid it in a tomb. And Herodias thus had vengeance at last on him who had aroused her anger by telling Herod that he did evil in the sight of the Lord in taking her as his wife. (The End)

A NEW SERIES WILL START NEXT SATURDAY.

DR. HUTCHISON SPEAKER FOR UNION RITES

Dr. Ralph Cooper Hutchison, president of Washington and Jefferson College, will be the speaker at the community church services to be held in Carnegie Music Hall at 8 p. m., tomorrow. Dr. Hutchison's subject will be "The Great Repression."

At these services, in which 23 churches are co-operating, the chairman will be John M. Kennedy. Dr. Hugh Leith, of the Mt. Lebanon Presbyterian Church, will conduct the devotional service.

Music is to be furnished by the quartet of the Christ Methodist Episcopal Church under the direction of Walter H. Fawcett, with the Shadyside Presbyterian Church supplying the ushers.

Bellevue Church Scene of Ordination

Members of the Pittsburgh Presbytery will be present at Bellevue Presbyterian Church at 3 p. m. tomorrow, when Harry Vernon Porter is ordained. The Rev. Dr. Charles C. Cribb will preach the sermon, while the Rev. Dr. J. Norman Hunter delivers the charge to the minister. Mr. Porter is a graduate of Penn State College and has had four years' graduate work at Princeton Theological Seminary.

-:- Sermon Topics in Pittsburgh Churches Tomorrow -:-

North Side

SIXTH U. P.—Chateau st., F. J. Scott; 11 a. m.—"The Ministry of the Holy Spirit."

FIFTH U. P.—Irwin ave., J. C. Nevin; 11 a. m.—Communion; 6:45 p. m.—Young people's hour.

WESLEAN METHODIST MISSION — McClure ave., C. H. Campbell; 3 and 7:45 p. m.—"The Peace of God."

NORTH PRESBYTERIAN — Galveston ave., J. E. McIlroy; 11 a. m.—"Playing at Life;" 7:45 p. m.—Union service in West Park.

EIGHTH U. P.—Perrysville ave., T. H. Newcomb; 11 a. m.—L. M. Miller, speaker; 6:30 p. m.—C. F. Kennaweg, speaker; 7:30 p. m.—Sermon.

TRINITY M. P. — Bidwell st., C. L. Daugherty; 11 a. m.—"National Defense."

ELEVENTH U. P.—California ave., J. A. Pollock; 11 a. m.—"Communion Meditation."

MT. ZION LUTHERAN — Perrysville ave., J. Arnold; 10:45 a. m.—"The Child's Faith About Father."

TRINITY LUTHERAN—Stockton ave., A. J. Turkle; 10:45 a. m.—"Spiritual Values in a Nation's Life."

BRIGHTON ROAD PRESBYTERIAN—Benton ave., W. V. Parsons; 11 a. m.—"Dealers in Death."

CHRIST LUTHERAN—McClure ave., G. D. Simen; 10:45 a. m.—"The Christian Comfort in Earthly Labors."

ST. PAUL'S LUTHERAN—Pennsylvania ave., C. J. Loehr; 9:40 a. m.—German service; 11 a. m.—English service. "The Christian in This Earthly and Heavenly Calling."

NORTH END M. E.—Bonvue st., H. N. Clark; 11 a. m.—"The Protestant Conception of Communion," communion.

SEVENTH U. P.—California ave., S. A. Work; 11 a. m.—"The Wolf and the Lamb; 7:45 p. m.—"Life's Inconsistencies."

SECOND CHURCH OF CHRIST, SCIENTIST—Ridge ave.; 11 a. m.—"Christian Science."

FIRST UNITED SPIRITUALIST—Federal st., E. A. Fox; 3 and 8 p. m.—"Christ, the Great Deliverer."

ST. MATTHEW'S LUTHERAN—North ave., T. D. Martens; 9:30 a. m.—German service; 11 a. m.—English communion service and reception of members, "The Value of Christ's Word."

CALVARY M. E.—Beech ave., T. H. Gallagher; 11 a. m.—"Highways to God."

OHIO STREET M. E.—Union ave., W. Buhren; 10:30 a. m.—"Sinai, Golgatha, Olivet;" 11:30 a. m.—German service.

BETH EDEN BAPTIST—Chateau st., K. G. Taylor; 11 a. m.—"My Country, a Meditation."

SECOND U. P.—Stockton ave., S. M. Laing; 11 a. m.—"The Enemy Within Our Gates;" 7:45 p. m.—Union service.

SECOND PRESBYTERIAN—Arch st., F. J. Bryson; 11 a. m.—"The Creed of the Mount;" 7:45 p. m.—Union service, West Park.

East End

FOURTH U. P.—Friendship ave., R. B. Johnson; 11 a. m.—Tenth anniversary of present pastorate, special sermon.

PENTECOSTAL HOLINESS MISSION—Oakwood st., W. W. Nooning; 3 and 7:45 p. m.—Services.

HOMEWOOD AVENUE M. E.—R. M. Fowles; 10:45 a. m.—"Lead On O King Eternal."

CHURCH OF GOD—College ave., V. O. Barnhart; 11 a. m.—"Founded by the Lord."

THIRD PRESBYTERIAN—Fifth ave., L. H. Evans; 11 a. m.—"The Little Hills and the Mountains;" 8 p. m.—"The Church and the Present Age;" J. M. Gaston, speaker at both services.

ZION'S EVANGELICAL LUTHERAN—Bandera st., C. Grahn; 9:20 a. m.—German service; 11 a. m.—English service, "The Power of Faith."

BUTLER STREET M. E.—Fortieth st., S. Hill; 11 a. m.—"Real Patriotism."

BETHANY LUTHERAN—N. Richland ave., G. W. Englar; 11 a. m.—"Behold Your God."

HIGHLAND PRESBYTERIAN—Highland ave., G. C. Fisher; 11 a. m.—"Walking With God."

EAST END BAPTIST—Stanton ave., R. G. Pierson; 11 a. m.—"A Challenging Invitation," communion.

SALEM EVANGELICAL — Fifty-second st., I. W. Wanner; 10:30 a. m.—Communion.

STANTON HEIGHTS EVANGELICAL, G. A. Collin; 7:45 p. m.—Communion.

PACIFIC AVENUE M. E.—Dearborn st., W. L. Morgan; 11 a. m.—Communion.

SIXTH U. P.—N. Highland ave., A. B. Robinson, speaker.

CHRIST'S LUTHERAN—Marcaretta st., E. A. Oriner; 11 a. m.—"To Our Graduates."

FIRST REFORMED PRESBYTERIAN—Long ave., A. E. Gregg; 11 a. m.—"A Discouraged Preacher."

FOURTH PRESBYTERIAN—Friendship ave., R. M. Campbell; 11 a. m.—"The Pledge of Our Security;" 8 p. m.—Community service.

GUSTAVUS ADOLPHUS LUTHERAN—Friendship ave., J. E. Nelson; 10:30 a. m.—"What Is Wrong With Our Country?"

LEMINGTON PRESBYTERIAN—Grotto st., W. H. Ryall; 11 a. m.—"Blessed Is the Nation Whose God Is the Lord."

FIRST BRETHREN—Dearborn st., C. Studebaker; 11 a. m.—"Our National Conscience."

EAST END CHRISTIAN—S. Highland ave., J. R. Ewers; 11 a. m.—"The Master's Last Supper."

EMORY M. E.—N. Highland ave., M. B. Fuller; 11 a. m.—"Faith in a Nation That Endures;" 8 p. m.—S. E. Garth, speaker.

FRIENDSHIP PARK M. E.—Liberty ave., J. E. Marrison; 11 a. m.—Gideon Service.

Oakland

FIRST U. P.—Fifth ave., W. J. Reid; 11 a. m.—"A Condition of Discipleship."

OAKLAND PRESBYTERIAN—Ward st., G. L. Glunt; 10:45 a. m.—"Religion and Patriotism."

CENTRAL CHRISTIAN—N. Dithridge st., S. S. Lappin; 11 a. m.—"The Set of the Sail."

OAKLAND CHURCH OF CHRIST—Loulsa st., J. H. Daniels; 11 a. m.—J. W. Stigers, speaker.

FIRST BAPTIST—Bellefield ave., R. C. Clausen; 11 a. m.—"Little Man, What Now?"

BELLEFIELD PRESBYTERIAN — Fifth ave., C. M. Mutr; 11 a. m.—"For Such a Time As This."

North Boroughs

EMANUEL'S LUTHERAN—N. Fremont ave., G. L. Himmelman; 10:45 a. m.—"The Spirit That Wins."

BELLEVUE M. P.—Lincoln ave., C. L. Dauchterly; 11 a. m.—"Independence."

GRACE M. P.—Sharpsburg, D. W. Bolton; 11 a. m.—"Our Nation's Birthday—Our Great Heritage."

WEST VIEW M. E.—Cornell ave., O. B. Emerson; 11 a. m.—Children's Day cantata.

FOREST AVENUE U. P.—J. C. Lorimer; 11 a. m.—Communion.

BELLEVUE M. E.—California ave., R. E. Manne; 11 a. m.—"Liberty, Its Dangers and Its Duties."

ST. JAMES LUTHERAN—Emsworth, W. C. Mann; 11 a. m.—"Righteousness Exalteth a Nation."

MT. CALVARY LUTHERAN — Bronx ave., E. G. Tieman; 11 a. m.—"Walking With God."

AVALON PRESBYTERIAN—Orchard ave., J. N. Hunter; 10:45 a. m.—"God's Country."

FIRST CHURCH OF CHRIST, SCIENTIST—Lincoln ave.; 11 a. m.—"Christian Science."

BELLEVUE CHRISTIAN—Lincoln ave., F. G. Helme; 11 a. m.—"The Secrecy of God," communion.

BELLEVUE PRESBYTERIAN—N. Fremont ave., H. B. Rudnut; 11 a. m.—"Jesus Came Praying."

ROSS COMMUNITY U. P.—Nelson Run rd., L. R. Lash; 10:45 a. m.—"Our Nation's Highest Destiny."

BEN AVON U. P.—Dickson ave., W. T. Lytle; 11 a. m.—Union service with Ben Avon Presbyterian Church, "The Net and the Drag;" H. B. Brinckerhoff, speaker.

CHURCH OF THE EPIPHANY—California ave.; 8 a. m.—Communion; 11 a. m.—Communion and service., J. R. Pattie, speaker.

ST. LUKE'S LUTHERAN—Ridgewood ave., L. P. Spaehr; 8:30 a. m.—"Chains."

BELLEVUE U. P.—Lincoln ave., J. M. Ferguson; 11 a. m.—"Birthrights."

Squirrel Hill

THIRD U. P.—Shady ave.; 11 a. m.—"This Freedom," N. D. McClanahan, speaker.

HOURS OF SUNDAY MASSES

Masses will be celebrated as follows tomorrow in these Catholic churches:

South Hills

ST. CANICE—Orchard place; 6, 7, 8, 9, 10 and 11 a. m.

ST. ANN'S—Library road, Castle Shannon; 6:30, 8, 9:30 and 11 a. m. St. Ann's devotions, Tuesday at 7:30 p. m.

North Side

ST. MARY'S—Lockhart street; 6, 7, 8, 9:15 and 11 a. m.

ST. PETER'S—West Ohio street; 6, 7:15, 8:30, 9:30. (Children's mass, 9:45 and 11 a. m.)

ALL SAINTS—Elder; 6, 7:45, 9:15 and 10:45.

East End

SACRED HEART—Shady ave.; 6, 7, 8, 8:45, 9:30, 10:15 and 11 a. m.

HELP OF CHRISTIANS—Meadow street; 7, 8, 9 and 10:45 p. m.

ST. LAWRENCE—Atlantic avenue; 6, 7:30, 10 and 11 a. m.

ST. WALBURGA—Campania avenue; 8 and 10:30 a. m.

CORPUS CHRISTI—Lincoln avenue; 7, 8:15, 9:30, 11 a. m.

SS. PETER AND PAUL—Larimer avenue; 6:30, 8, 9:30 and 11 a. m.

ST. JOHN THE BAPTIST—Liberty avenue; 6:30, 8, 9:30 and 11 a. m.

HOLY ROSARY—Kelly street and Lang avenue; 5:30, 7, 8, 9, 10 and 11 a. m.

Oakland

ST. PAUL'S CATHEDRAL—Fifth avenue; 6, 7, 8, 9, 10 and 11 a. m.

ST. AGNES—Fifth avenue; 6, 7:30, 9, 10 and 11 a. m.

ST. HYACINTH—Craft place, Theo. J. Seulz; 6, 8, and 10:30 a. m.

Downtown

ST. MARY OF MERCY—Ferry street; 5, 7:30, 9, 10 and 11 a. m.

OLD ST. PATRICK'S — Seventeenth street; 8, 9 and 11 a. m.

EPIPHANY—Washington place; 7:30, 6, 7, 8, 9, 10 and 11 a. m.

ST. PETER'S—Fernando street; 7, 8, 9, 10 and 11 a. m.

Chartiers Valley

ST. JAMES—South Main street; 6, 7:30, 9 and 11 a. m.

ST. FRANCIS DE SALES—Chartiers avenue, McKees Rocks; 6, 7:30, 9, 10 and 11 a. m.

ST. MARY'S—St. John street, McKees Rocks; 8, 7:30, 9 and 11 a. m.

SIXTH PRESBYTERIAN—Forbes st., W. R. Farmer; 11 a. m.—Service.

MARY S. BROWN MEMORIAL—Beechwood blvd., W. M. Baumgartner; 11 a. m.—"Assurance for Fearful Hearts;" 7:30 p. m.—United Young People's service on lawn.

SQUIRREL HILL CHRISTIAN—Murray ave., A. Johnson; 10:45 a. m.—"The Heavenly Vision."

GREENFIELD PRESBYTERIAN—Coleman st., H. Rodgers; 11 a. m.—"Guidance in the Destiny of Men and Nations."

ASBURY M. E.—Forbes st., J. S. Payton; 11 a. m.—"Illusory Worlds;" 8 p. m. R. C. Hutchinson, speaker.

HAZELWOOD CHRISTIAN—Glen Caladh st., J. I. Brown; 10:45 a. m.—service.

East Boroughs

SECOND U. P.—Hay st., H. H. McConnell; 11 a. m.—"A Withered Life."

ST. STEPHEN'S EPISCOPAL—Franklin ave., W. Porkess; 8 a. m.—Communion; 11 a. m.—"Self Ignorance;" 5 p. m.—"Higher Success."

EDGEWOOD PRESBYTERIAN — Swissvale ave., W. L. Moser; 11 a. m.—"His Life a Blessing."

CALVARY LUTHERAN—South ave., A. W. Steinfurth; 8:30 and 11 a. m.—Communion; 8 p. m.—Union Service.

FIRST U. P.—Wood st., J. Best; 11 a. m.—"Heaven, the Eternal Home of the Blessed."

WILKINSBURG CHRISTIAN—Wallace ave., D. P. Chapman; 10:45 a. m.—"Jesus Our Ideal in Temptation;" 8 p. m.—Union Service.

WILKINSBURG UNION GOSPEL—Pebbles st., W. H. Prall; 9:30 a. m., 10:45 a. m. and 7:45 p. m.—Evangelistic services.

SOUTH AVENUE M. E., J. F. Hoffman; 11 a. m.—Communion; 8 p. m.—W. R. Hayes, speaker, Community Service.

GRACE EVANGELICAL—May st., S. R. Schieb; 11 a. m.—"Into Thy Hands."

WAVERLY PRESBYTERIAN—Forbes st., J. M. Cotton; 11 a. m.—"Still, Are We Ready for Freedom?"

SECOND PRESBYTERIAN—South ave., J. F. Troupe; 11 a. m.—"Troubled Waters;" 8 p. m.—Union Service.

FIRST CHURCH OF CHRIST, SCIENTIST—Wallace ave., 11 a. m.—"Christian Science."

WILKINSBURG GOSPEL TABERNACLE—Penn ave., W. F. Miller; 10:45 a. m.—Service; 7 p. m.—Young People's Meeting; 8 p. m.—Service.

BETHEL EVANGELICAL LUTHERAN—Braddock, C. O. Bostrom; 10:10 a. m.—English Service; 11 a. m.—Swedish service, "Discipleship."

CALLENDER MEMORIAL—South Ave., R. B. Kuhrt; 11 a. m.—Communion; 8 p. m.—"The Manna From Heaven."

FIRST PRESBYTERIAN—Wallace ave., G. Taylor, Jr.; 11 a. m.—"The Christian Citizen."

WILKINSBURG BAPTIST—Wallace ave., O. L. Lee; 11 a. m.—"My Declaration of Independence;" 7:45 p. m.—Union Service.

Chartiers Valley

SHERADEN M. P.—Hammond st., J. F. Lambertson; 11 a. m.—"The Land of Too Much Liberty;" 8 p. m.—Union service, O. Wass, speaker.

SHERADEN PRESBYTERIAN—Allendale st., D. C. Whitmarsh; 11 a. m.—Communion.

FIRST PRESBYTERIAN—Ingram, C. C. Cribbs; 11 a. m.—"Belief and Life."

SHERADEN M. E.—Chartiers ave., J. D. Van Horn; 11 a. m.—"National Repentance."

MT. CALVARY EVANGELICAL LUTHERAN—Russellwood ave., A. Boerstler; 10:30 a. m.—Communion.

LORENZ AVENUE BAPTIST—Steuben st., J. Samuel; 10 a. m.—Combined Sunday School and worship service, communion, reception of members, "Benjamin Franklin in the Divine Scheme."

Shadyside

FIRST EVANGELICAL—Center ave., N. C. Milhron; 11 a. m.—"The Fear of Being Misunderstood."

FIRST TRINITY LUTHERAN—Neville st., A. G. Merkens; 11 a. m.—"Depart From Me, O Lord."

FIRST CHURCH OF CHRIST, Scientist—Clyde st., 11 a. m. and 8 p. m.—"Christian Science."

CHRIST M. E.—Center ave., S. E. Garth; 11 a. m.—Communion.

Downtown

SMITHFIELD STREET M. E.—Seventh ave., J. M. Thoburn; 11 a. m.—Midsummer communion service.

GERMAN EVANGELICAL PROTESTANT—Smithfield st., C. A. Voss; 10 a. m.—German service, "The Family of God on Earth;" 11 a. m.—English service, "An Imperiling Patriotism."

SECOND ST. PAUL'S LUTHERAN — Pride st., G. W. F. Doege; 9 a. m.—German service, "The Christian and His Work;" 10 a. m.—Bible lecture, "Why Are We Here and How Came We Here?" 11 a. m.—A. J. Dorge, speaker.

FIRST LUTHERAN—Grant st., A. J. Holl; 11 a. m.—"Life More Abundant."

FIRST PRESBYTERIAN — Sixth ave., C. A. Macartney; 10:45 a. m.—"The Eternal Christ;" 7:25 p. m.—Street pulpit sermon, "Wisdom's Cry on the Street;" 7:40 p. m.—Organ recital by J. A. Bell; 8 p. m.—"Quench Not the Spirit."

South Hills

UNION BAPTIST—Brownsville rd., W. R. Pankey; 11 a. m.—"The Challenge of Protestantism;" Communion.

BEECHVIEW CHRISTIAN — Broadway, J. W. Miller; 11 A. M.—"To Whom Shall We Go?" 8 p. m.—Patriotic Service.

SOUTH SIDE PRESBYTERIAN—Sarah st., R. L. Hutchinson; 11 a. m.—"The Highest Bidder for Your Soul."

DUQUESNE HEIGHTS M. E.—Oneida st., O. B. Patterson; 11 a. m.—A. G. Curry, speaker.

TRINITY M. E.—Warrington ave., R. B. Callahan; 11 a. m.—Communion.

KNOXVILLE PRESBYTERIAN — Knox st., M. M. McDivitt; 11 a. m.—Communion; Reception of Members.

MT. LEBANON BAPTIST—Alabama ave., E. Bleakney; 11 a. m.—D. W. Witte, speaker.

MT. PISGAH PRESBYTERIAN—Greentree, R. C. Blair; 11 a. m.—"Hebrew Prophets in a Modern Age — Haggai, The Reconstructionist."

WALTON M. E.—Sarah st., J. K. Pollock; 11 a. m.—"Patriotism;" 7 p. m.—Epworth League Vespers.

MT. LEBANON PRESBYTERIAN—Washington rd., H. Leith; 11 a. m.—"The Great Physician's Prescription;" 7 p. m.—Daily Vacation Bible School Exercises.

BETHLEHEM EVANGELICAL LUTHERAN—Excelsior st., F. O. Schuh; 10 a. m.—English service, "The Art of Living;" 11:00 a. m.—German service.

DORMONT PRESBYTERIAN — Potomac ave., U. F. Smiley; 11 a. m.—Service; 7 p. m.—Senior C. E. Society.

STEWART AVENUE EVANGELICAL LUTHERAN—Brownsville rd., J. R. Wannemacher; 10:45 a. m.—"A Poisoned Tongue."

BEVERLY HEIGHTS U. P.—Washington rd., R. W. Gibson; 11 a. m.—"God Takes a Census."

DORMONT M. E.—Potomac ave., J. D. Piper; 11 a. m.—"The Man Whom the Earth Swallowed;" 7 p. m.—Epworth League.

CONCORD PRESBYTERIAN — Brownsville rd., J. W. Watson; 11 a. m.—"A Code for Life."

LIBRARY BAPTIST—J. S. Jewell; 11 a. m.—"Compassion of Jesus for a Sin Sick World."

GRACE EVANGELICAL LUTHERAN—Pioneer ave., A. Wahl; 10:45 a. m.—Service.

LUTHERAN CHURCH OF THE REDEEMER—Brownsville rd., M. H. Messner; 10:45 a. m.—"Beauty Specialist," Young People's service.

THIRD CHURCH OF CHRIST, SCIENTIST—W. Liberty ave.; 11 a. m.—"Christian science."

BETHLEHEM EVANGELICAL LUTHERAN—Brownsville rd., L. A. Westphal; 11 a. m.—"Old Testament Parables: The Parable of the Vineyard."

REORGANIZED LATTER DAY SAINTS—Forsyth ave., E. B. Hull; 11 a. m.—Communion.

MT. WASHINGTON M. E.—Sycamore st., G. E. Greenseman; 11 a. m.—"Christ at the Door."

MT. LEBANON M. E.—W. Liberty ave., A. Maywood; 11 a. m.—"Remember Now Thy Creator."

SPENCER M. E.—Churchview ave., E. H. Miller; 11 a. m.—Communion, Baptism.

-:- CHURCHES -:-

THE FIRST PRESBYTERIAN CHURCH
Sixth Ave. near Wood St. CLARENCE EDWARD MACARTNEY, Minister
10:45 A. M.—"THE ETERNAL CHRIST"—Dr. Macartney (Service broadcast over Station KDKA)
7:25 P. M.—STREET PULPIT SERMON—Dr Macartney "Wisdom's Cry on the Street"
7:40 P. M.—Organ Recital by John A. Bell
8:00 P. M.—"QUENCH NOT THE SPIRIT"—Dr. Macartney

COMMUNITY CHURCH SERVICES
Carnegie Music Hall, Schenley Park
8:00 P. M.—Twenty-three Co-operating Congregations.
John McCartney Kennedy, Esquire, presiding. Dr. Hugh Leith, Devotional Leader.
Sermon by DR. RALPH COOPER HUTCHISON
of Washington and Jefferson College
Subject: "THE GREAT REPRESSION"
Music by the quartet of Christ Methodist Episcopal Church.
7:45 P. M.—Organ recital by Walter H. Fawcett. Next Sun., Bp. Francis J. McConnell.

CHRISTIAN SCIENCE
The following Churches of Christ, Scientist, are authorized Branches of The Mother Church, The First Church of Christ, Scientist, in Boston, Mass. The Public is cordially invited to our services and Free Reading Rooms.
Subject: "CHRISTIAN SCIENCE"
First, Pittsburgh, 635 Clyde St., E. E. Sunday 11 A. M. and 8 P. M.
Second, Pittsburgh, 113 Ridge Ave., N. S.
Third, Dormont, 2646 W. Liberty Ave. Sunday 11 A. M.
First, Bellevue, 330 Lincoln Ave.
First, Wilkinsburg, 712 Wallace Ave. Sunday 11 A. M.
First, Sewickley, 222 Beaver St. Sunday 11:15 A. M.
WEDNESDAY EVENING TESTIMONIAL MEETINGS AT 8 O'CLOCK
The morning service is broadcast over KDKA the third Sunday of each month.

PARTY LUNCHEON MENU AND OTHER TASTY RECIPES

Here you are—the sixth of this week's reader-given menus:

PARTY LUNCHEON.
Jellied Bouillon
Tomatoes, Stuffed with Crab Meat and Green Peppers
Celery, Stuffed with Pineapple Cheese
Toasted Rolls
Strawberry Meringue
Iced Tea Mints

If you have any favorite recipes at all, send them in to Prudence Penny, Pittsburgh Sun-Telegraph, so that you may win a cash award of either $5 or $1 or an honorable mention cook book. No recipes are returned.

Five Dollar Prize Winner

MRS. R. DI CHRISTIFARO,
7426 Idlewild street,
BUTTERSCOTCH SPANISH CREAM

Two and one-half tablespoons granulated gelatin.
Three cups of milk.
Three egg yolks, slightly beaten.
Three egg whites, beaten stiff.
One cup sugar, brown.
Three tablespoons butter.
One and one-fourth teaspoons vanilla.
One-fourth teaspoon salt.

Soak gelatin in a little of the cold milk, then dissolve in scalded milk. Cook sugar and butter for moment. Mix sugar mixture and slightly beaten egg yolks, and add hot milk to this slowly. Return to double boiler and cook until thickened, stirring constantly. Remove from fire and add salt. Add egg whites and flavoring. Put in mold, first dipped in cold water, and freeze. Garnish with whipped cream.

Five $1 Prize Winners

MRS. ANNA FRANKLIN,
7045 Indiana avenue, Glassport.
NORMANDY BREAKFAST CAKE

Scald one cup milk and cool until lukewarm. Add one yeast cake and, when it is dissolved, add four eggs, three-fourths cup butter, one-half cup sugar, two pounded cardamom seeds and four and one-half cups flour. Beat thoroughly by hand for ten minutes. Let rise six hours. Keep in refrigerator overnight; in the morning turn on floured board and roll in long oblong pieces, one-fourth inch thick. Spread with soft butter and fold from sides toward center to make three layers. Cut off pieces three-fourths inch wide; cover. Take each piece separately in hands and twist from ends in opposite directions; then coil and bring ends together at top of cake. Let rise in pans and bake 20 minutes in moderate oven. Cool and frost with confectioner sugar, moistened with boiling water and vanilla or almond flavoring. This recipe will make 24 good size cakes.

MRS. HENRY CRISSMAN,
601 North Water Street, Kittanning.
TOMATO CLUB SANDWICH WITH CHEESE SAUCE

Twelve thin slices of bread.
Two tomatoes.
Four long strips of bacon.
Two or three green pickles.

For each sandwich, remove crusts from three very thin slices of bread and toast. Place slices of fresh tomato on one piece of toast and cover with another piece of toast. Lay strips of crisp broiled bacon and slices of green pickle over this. Cover with another slice of toast. Pour cheese sauce over the sandwich and serve at once.

CHEESE SAUCE

Two tablespoons butter.
Two tablespoons flour.
One cup milk.
One-half teaspoon salt.
One-fourth teaspoon mustard.
Dash pepper.
A cup strong American cheese, cut up.

Melt butter in top of double boiler, blend in flour, stir in milk and seasoning. Cook directly over the flame for a few minutes, stirring until thick. Set over hot, but not boiling, water. Add cheese and stir until melted. Keep hot until ready to serve. Amount: Four servings.

MRS. I. A. BELL,
4008 McWhinney street, Homestead Park.
STEAMED CHERRY PUDDING.

Put pitted cherries in a tightly covered saucepan with plenty of sugar and a little water, boil for 10 minutes.

Make a biscuit dough as follows:
Two cups flour.
Two teaspoons baking powder.
Half-teaspoon salt.
One tablespoon butter.
One tablespoon lard.
A little sugar (if desired).
Half to three-quarters cup milk.

Form into a round flat cake and put on top of the cherries while boiling. Cook covered with a low flame for 15 minutes and then for 15 minutes with lid off. Serve with your favorite hot sauce.

MRS. J. H. NICKLE,
1301 Franklin avenue, Wilkinsburg.
SELF FROSTING CAKE

Two cups brown sugar.
One-half cup butter.
Two cups flour.

Cream butter and sugar and beat in sifted flour. Take out one cup of mixture, set aside. To the remainder add one cup sour milk, one teaspoon soda, one egg beaten, one-third cup flour. Place in greased cake pan and sprinkle with the cup of mixture. When baked this forms a frosting on the cake. Bake in a moderate oven.

IDA VALENTINI,
112 Lowell street, Vandergrift.
CHOCOLATE DESSERT CAKE

Two-thirds cup of butter.
One cup brown sugar, firmly packed.
Two eggs.
Three squares cooking chocolate, melted and cooled.
One and one-fourth cups sifted flour.
Three-fourths teaspoon soda.
One-fourth teaspoon salt.
One-half cup water.
One-half teaspoon vanilla.

Cream butter, add sugar a little at a time. Beat eggs until thick and lemon colored. Add to butter mixture and beat together until light and fluffy. Add chocolate and beat until smooth. Sift flour once, measure, combine with salt and soda and sift together three times. Add flour to chocolate mixture, a little at a time, alternately with the water. Add vanilla. Pour into deep greased baking dish and bake in a moderate oven (350 degrees F.) for from 35 to 45 minutes. Serve warm with custard sauce. If cooked in glass baking dish with a tight-fitting cover, can be kept in dish and reheated the next day.

CUSTARD SAUCE

One and one-half cups scalded milk.
Two egg yolks.
Three tablespoons sugar.
Pinch of salt.
One-half teaspoon vanilla.

Beat eggs slightly. Add sugar, mix. Add milk slowly. Cook in double boiler, stirring constantly, until custard coats spoon. Strain, and salt and vanilla. Chill thoroughly.

Honorable Mention

MRS. C. W. M'FARLAND
917 Union Avenue,
COSTA RICA CHEESE ROLLS

One pound Dutch cheese.
One loaf home made bread, fresh.
One-quarter pint milk.
Tabasco sauce.

Grate cheese, slice bread very thin; heat milk scalding hot; mix cheese, milk, and a few drops of tabasco sauce; spread this mixture on the bread and make roll of each slice; bake rolls in medium oven until they have light brown color. This may be served for tea or with buffet supper.

MRS. WILLIAM I. FADER,
227 Thorn Street, Sewickley.
PICKLED CHERRIES

Wash and stone firm, red cherries. Place in a bowl or crock, then cover cherries with white cider vinegar and let stand for 24 hours. Then drain off the vinegar, weigh cherries, and cover with equal proportion of sugar. Let stand in crock and stir several times a day until sugar is dissolved. Place in jars and seal. Delicious when served with chicken dinners.

MRS. M. LANDSBACH,
1821 Third avenue, Beaver Falls.
FOOD FOR THE GODS

Three eggs, beaten well.
One cup sugar, scant.
Six tablespoons cracker crumbs, unsalted.
One teaspoon baking powder.
Add one cup nuts, cut fine.
One cup dates, cut fine.

Bake in buttered pie pans about 35 minutes. Break into small pieces and serve with whipped cream.

MISS EVLYN GRAHAM
614 Edgemont street,
PEACH KLONDIKE

One-half cup sifted cake flour.
One-half teaspoon lemon juice.
Grated rind, one-quarter lemon.
Two egg yolks, beaten until thick and lemon-colored.
Two egg whites.
Two tablespoons cold water.
One-half cup sugar.

Sift flour once, measure, and sift again. Add lemon juice and rind to egg yolks. Beat egg whites until stiff, add water, and continue beating until stiff enough to hold up in peaks, but not dry. Add one-half of beaten egg whites to egg yolks. Fold in sugar, a small amount at a time, then flour in same way. Fold in remaining egg whites. Preheat waffle iron and grease well. Pour batter into iron, close iron, cook 30 seconds, turn off current, and bake three minutes longer, or until done. Cool waffles. Place peaches on each quarter section, cover with another section, add more peaches, and top with sweetened whipped cream, flavored with almond extract. Makes four four-section waffles.

MRS. JEROME HESSLER,
Osceola Mills.
JELLIED ICED TEA

Soak two-thirds of a two-ounce package of gelatine in enough cold water to dissolve it, and pour one pint of strong hot tea over the gelatine. Add one cup of sugar and juice of two lemons; strain and place on ice for several hours. Serve with whipped cream.

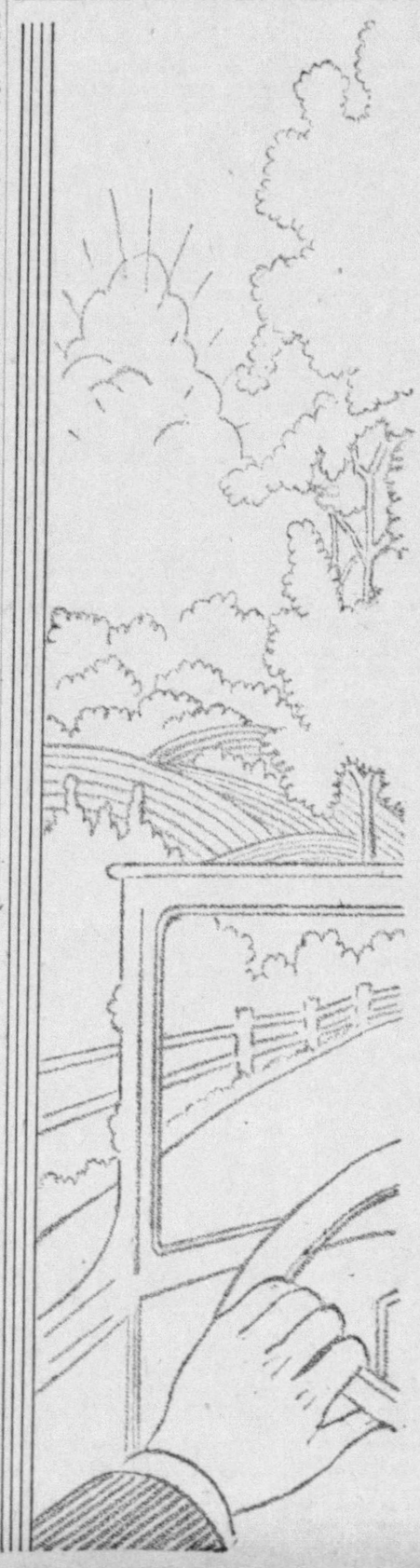

Don't let the *DOLDRUMS* get you!

Summer time is doldrums time—if you don't watch out! Doldrums give no warning, you know. First thing you know, they sneak up and catch you—and there you are! You're listless. And blue. Life has no snap and tingle. You lose your appetite and your zest for your job. Frankly, you're bored with the whole business of living. But don't worry! We've got just the tonic you need!

This week-end the leading used car dealers in town are parading their very best used car "buys" in the classified columns of the Sun-Telegraph. Get yourself a reliable used car and get out of town for a while! A change of scenery will do you a world of good—and at the prices offered and time payment plans available, the purchase of one of these cars certainly won't do your pocketbook a great deal of harm!

Fourth o'July Used Car Parade

JUNE 29th, 30th AND JULY 1
PITTSBURGH SUN-TELEGRAPH
Pittsburgh's Used Car Market Place

LITTLE AMERICA » WCAE Gives Account Of A. A. U. Events » ON NETWORK

Nation-Wide Junior Birdmen Membership Passes 75,000 Mark; Growing Steadily!

By J. JAMES MOORE
Pittsburgh Wing Commander

Greetings, Junior Birdmen! Our organization is growing by leaps and climbs and it shouldn't be long before we are 100,00 strong. That is quite a membership to talk of when we are only two months old.

For remember, Junior Birdmen, enrollment only started May 1. When you consider that we already have over 75,000 Junior Birdmen affiliated with our organization, that 100,000 goal isn't so far away.

Every one of you boys and girls can do your share by bringing in a new member. Certainly you must have one friend, a school chum or a neighborhood pal, who should be glad to become a Junior Birdman or birdwoman.

Perhaps you know of more than one, all the better, but if each of you brought in just one new member within the next week, look how our membership total would swell. Not only would it be over the 100,000 goal, but we would even top 150,000.

Junior Birdmen Wing Ranks Now

The highest Junior Birdmen Wing is that in New York, with a membership of over 18,000.

The second is that of San Francisco with 10,520 and next Chicago with 7,320.

Following these are Boston with 6,825, Los Angeles with 5,125, Detroit with 4,656, Baltimore, 4,118; Pittsburgh, 2,539; Seattle, 2,349, and Rochester with 2,115.

Air Dictionary List Number 25

Here we are members at the end of the first section of our Air Dictionary feature.

Before we start on our second section of the Air Dictionary feature, with list Number 26, I am going to publish a series of questions for you next week based on the first section of our Air Dictionary. The answers will appear the following day.

Here is the last list of our first section, list number 25:—

DIRIGIBLE—As an adjective, it means steerable or to be made to proceed in motion. As a noun, it refers to a rigid airship. The term, however, is now quite obsolete.

DISCHARGE HEADER—A tube through which air is conducted from the supercharger to the engine.

DISK AREA (OF PROPELLER)—The entire area of the circle swept by the tips of a revolving propeller.

DISPLACEMENT (ENGINE)—The total volume (air, gas, etc.,) swept by the pistons of all the cylinders during one complete stroke of each piston.

DISPLACEMENT (FLOAT OR HULL)—The total volume, or total weight, of water displaced by a seaplane float or hull.

DIVE—A steep descent, with or without power.

ARMY INSIGNIA NO. 7
The snarling panther that trademarks all craft of the U. S. Army Air Corps' 35th Pursuit Squadron.

DOCK—(1) A large shed used for housing airships. Also known as an airship dock. (2) To haul an airship into its dock.

DOPE (AIRPLANE)—A liquid material applied to fabric surfaces of airplanes, and tissue surfaces of model airplanes, to increase the strength of the material, to produce taughtness thus smoothing out wrinkles by shrinking and to act as a filler for maintaining airtightness. The latter refers to real aircraft only.

DOPE (FUEL)—Any material added to the fuel in small quantities for the purpose of preventing explosion.

DOWNWASH—The downward movement of air caused by motion of an airfoil.

Don't forget to watch for that lise of questions next week based upon the first section of this feature. And then watch further for the beginning of section 2.

Happy Landings!

Educators Broadcast Tonight

A special broadcast from the Byrd Antarctic Expedition, dedicated to the National Education Association, is heard over WJAS tonight at 10.

Miss Jessie Gray, president, opens the broadcast by extending the organization's greetings to Admiral Byrd. She also introduces Dr. Robert M. Hutchins, president of the University of Chicago.

Charles J. V. Murphy expedition communications officer, delivers Admiral Byrd's message.

* * *

The National Athletic Union track and field meet from the Marquette University Stadium, particularly the 200 meter race and the 800 meter race, is broadcast over WCAE from 6 to 7 o'clock tonight.

* * *

Elmer W. Faber gives a state policeman's impression of the Memorial Day program at the Gettysburg Battlefield during his "Behind the Law" program on KDKA tonight at 10.

* * *

The Detroit Symphony Orchestra plays Mendelsohn's overture, "Fingal's Cave" during its concert on WJAS at 9:30.

* * *

"One Man's Family," with J. Anthony Smythe in the role of pater familias, is heard over WCAE AT 9.

* * *

The principal events at the National A. A. U. track and field championship meet in Milwaukee is reported over an NBC-KDKA network this afternoon at 4.

* * *

"The Prisoner's Song," arranged by Heifetz, is sung by the basso profundo of the Siberian Singers, assisted by the choir, in a program heard over WCAE at 10:45 p. m.

* * *

KDKA and KQV each pick up part of the testimonial dinner in honor of William E. Benswanger, owner of the Pittsburgh Pirates, tonight.

GET YOUR —WINGS—

The Junior Birdmen of America is a nation-wide organization. Membership is open to all boys and girls 10 to 21 years of age, inclusive. To enroll fill out this coupon, enclose ten cents for your wings and membership card, and mail it to

JUNIOR BIRDMEN OF AMERICA
PITTSBURGH SUN-TELEGRAPH, Pittsburgh, Pa.

I wish to become a member of the Junior Birdmen of America. I enclose a ten-cent coin (well-wrapped) to cover the cost of my membership materials.

My name .....

My address .....

My city ..... State .....

My age now is .....GIVE YOUR CORRECT AGE

Members 10 to 15 will receive silver membership. Members 16 to 21 will receive gold membership.

TONIGHT'S RADIO PROGRAMS

Saturday, June 30

4:00 P. M.
WCAE—Mayor LaGuardia (cont'd).
WJAS—Round Towners.
KDKA—Miniature Theater.
KQV—Val Vatt, songs.
WWSW—Gertrude Long's Nite Hawks.

4:15 P. M.
KDKA—National Amateur Athletic Track and Field Meet.
KQV—Melody Moments.

4:30 P. M.
WCAE—Lady Next Door.
WJAS—National Amateur Athletic Track and Field Meet.
KQV—The Special.
WWSW—Robert Montgomery.

4:45 P. M.
WWSW—Lee's Royal Ramblers.

5:00 P. M.
WCAE—Baseball Scores; Don Bigelow's Orchestra.
WJAS—Little Jack Little's Band.

5:15 P. M.
WWSW—Resume of Baseball Game.

5:30 P. M.
WCAE—Baseball Scores; Henry King's Orchestra.
WJAS—Jack Armstrong.
KDKA—"A Recreo," by Bill and Alex.
KQV—The Four Bridges.
WWSW—Falcon Art Club.

5:45 P. M.
WJAS—Improve My Music.
KDKA—Little Orphan Annie.
KQV—The Lawson Mansion.

5:55 P. M.
WCAE—Program Announcement.

6:00 P. M.
WCAE—National Amateur Athletic Union Track and Field Meet; 200-meter race and 800-meter race.
WJAS—Andrew H. Blass.
KDKA—Carrie Mayer, contralto.
KQV—Ray and Ralph.
WWSW—Sport Calendar.

6:15 P. M.
WJAS—Baron Elliott's Orchestra.
KDKA—Weather; Baseball Resume.
KQV—Follow the Ball—Jimmy Murray.
WWSW—Phil Cavezza Pennsylvanians.

6:30 P. M.
KDKA—Pauline Taylor Weinhart, contralto.
KQV—Club Celebrity.

6:45 P. M.
WJAS—Melodeers.
KDKA—John Herrick, baritone.
WWSW—Ernest Neff, organist.

7:00 P. M.
WCAE—Our Family.
WJAS—Isham Jones' Orchestra.
KDKA—Flying with Capt. Al Williams.

Local Highlights on WJAS Tonight

Andrew H. Blass discusses Modern Finance in another 15-minute talk at 6:15.

Other early features—The Improve My Music Club at 5:45 and Baron Elliott's band for a half-hour, starting at 6:15.

Eddie Peyton repeals a request waltz medley as a feature of the 11:30 Frivolities.

Ten Best Bets

7:00—WCAE—Our Family.
8:00—WCAE—One Man's Family.
WJAS—Grete Stueckgold.
9:30—WJAS—Detroit Symphony.
10:00—WCAE—Raymond Knight.
WJAS—Byrd Expedition.
10:15—WCAE—Guy Lombardo.
10:30—KDKA—Barn Dance.
12:15—WCAE—Carnival.
12:20—KDKA—Vincent Lopez.

KQV—Baseball Banquet in Honor of William E. Benswanger.

7:15 P. M.
KDKA—Freddy Mack's Orchestra.
KQV—Johnny Chick's Band.
WWSW—Tony Chime and His Band.

7:30 P. M.
WCAE—Martha Mears, contralto.
WJAS—Betty Barthell, songs.
KQV—Gold Room Concert.
WWSW—Sport Slants.

7:45 P. M.
WCAE—Front Page Dramas.
WJAS—Reggie Childs' Orchestra.
KDKA—Don Bestor's Orchestra.
WWSW—Lee Crossley's Band.

8:00 P. M.
WCAE—Emil Coleman's Orchestra.
WJAS—Morton Downey's Studio Party.
KDKA—Cardwell School of Music Chorus.
KQV—Ralph Harrison Band.

8:15 P. M.
WWSW—Mary Louise Paff.

8:30 P. M.
WCAE—Hands Across the Border.
KDKA—Lights Out — Mystery Drama.
KQV—Baseball Banquet in honor of William E. Benswanger.
WWSW—Baseball Scores.

8:45 P. M.
WJAS—"Pats" Waller.
WWSW—Lou Amer's Orchestra.

9:00 P. M.
WCAE—One Man's Family.
WJAS—Grete Stueckgold with Andre Kostelanetz's Orchestra and Chorus.

"Ma Li'l Batteau"
Waltz medley:
After the Ball.
I Wonder Who's With You Tonight.
Orchestra.
Tarantella ..... Rosario
Grete Stueckgold. Youmans
Wee Wind .....
Chorus.
Thank You for a Lovely Evening.
Orchestra.
Ma Li'l Batteau ..... Strickland
Grete Stueckgold.
Hits from "Cotton Club Parade"
Hot Chocolate.
Li'l Wind.
As Long as I Live
Breakfast Ball.
Orchestra and Chorus.
Lover ..... Rodgers
Grete Stueckgold.

KDKA—Benswanger Testimonial Dinner.
KQV—Scalzo's Dance Ensemble.
WWSW—Paul Stokes' Orchestra.

9:15 P. M.
WCAE—One Man's Family (cont'd).
WJAS—Grete Stueckgold (cont'd).
KDKA—Dinner (cont'd).
KQV—Ensemble (cont'd).
WWSW—Paul Stokes (cont'd).

9:30 P. M.
WCAE—Beatrice Fairfax, dramatization.
WJAS—Detroit Symphony Orchestra—Victor Kolar, conductor.
Overture, "Flotsam Dust," Mendelssohn
Ballet Music, "Queen of Sheba," Goldmark
Concerto ..... Goldmark
Cornelia
KDKA—Squire Hawkins.
KQV—Eddie Peyton's Orchestra.
WWSW—Baron Billy's Orchestra.

9:45 P. M.
KDKA—Kelly Sisters.

10:00 P. M.
WCAE—Raymond Knight and His Cuckoos.
Mrs. Carruthers, Mary Mosher, Jack Arthur, Pat Bradshaw and Robert Allen.
WJAS—National Education Program; Salute to Byrd Expedition.
KDKA—Behind the Law — Tales of the Pennsylvania State Police.
KQV—Segone's Orchestra.
WWSW—Marty Gregor's Orchestra.

10:15 P. M.
WCAE—Guy Lombardo's Orchestra.
KDKA—Weather; Freddy Mack's Orchestra.

10:30 P. M.
WJAS—Elder Michaux and His Congregation.
KDKA—National Barn Dance.
KQV—Burt Wynder's Orchestra.
WWSW—Will Ryshanek's Orchestra.

10:45 P. M.
WCAE—Siberian Singers.

11:00 P. M.
WCAE—Baseball Resume; Enric Madriguera's Orchestra.
WJAS—Sylvia Froos.
KQV—Ralph Harrison's Band.
WWSW—Lee Crossley's Band.

11:15 P. M.
WCAE—To be announced.
WJAS—News; Reggie Childs' Band.

11:30 P. M.
WCAE—Paul Whiteman's Orchestra.
WJAS—Eddie Peyton's Orchestra.
KDKA—News; Freddy Mack's Orchestra.
WWSW—Good Night.

11:45 P. M.
WCAE—Paul Whiteman (cont'd).
WJAS—Eddie Peyton (cont'd).
KDKA—Freddy Mack (cont'd).
KQV—Johnny Johnson's Band.

12:00 Midnight.
WCAE—Paul Whiteman (cont'd).
WJAS—Good Night.
KDKA—DX Club.
KQV—Good Night.

12:15 A. M.
WCAE—Carefree Carnival.
Ned Tannen, master of ceremonies; Meredith Wilson's Orchestra, the Three Sparks, Gus Dudley, comedian; Virginia Harris, songs; Will Ahnfeldt, Band of the Air; Bernice Parkins, comedian; Rita Lane, soprano, and Marshall Maybee and Monty Group.
KDKA—DX Club (cont'd).

12:30 A. M.
WCAE—Carnival (cont'd).
KDKA—Vincent Lopez Orchestra.

12:15 A. M.
WCAE—Carnival (cont'd).
KDKA—Vincent Lopez (cont'd).

1:00 A. M.
WCAE—Weather.
KDKA—Good Night.

Amos, Andy Switching To 7:45

By AIRCASTER

The history of radio has failed up to this time to reveal any instance of a commercial sponsor opposing himself on the air.

Yet, that very thing will eventuate when Amos 'n' Andy change their time on KDKA next Monday night by moving from the 7 o'clock spot to 7:45.

Simultaneously, on WCAE will be heard, as usual, "the rise of the Goldbergs," the sketch also sponsored by the firm which employs Amos 'n' Andy.

Amos 'n' Andy versus "The Goldbergs" will continue until the middle of July when both leave the air. Amos 'n' Andy are booked to return in September, and Gertrude Berg of "The Goldbergs" insists that her act also will be renewed.

What motives lie behind the simultaneous broadcasts constitute a mystery. Only the sponsor knows its solution, as well as he knows also that when two popular acts are thus counterpoised, one or the other is certain to lose a percentage of the audience.

And since it is conceded that Amos 'n' Andy, as time has shown, are invulnerable, we are left to draw our own conclusions as to the purpose of the change.

MTINTYRE, HEATH

Rudy Vallee found time to confide to me that in his eternal quest for new radio talent, he had succeeded in landing two "debutantes" who will make their radio bow on his broadcast next Thursday night at WCAE.

Each of these newcomers to the air is past 70 years of age. For four years they have been hiding away in Florida and Southampton, but now are planning to come out of their shells and appear in a new musical comedy.

In view of this, Mr. Vallee thought it would be an appropriate gesture to introduce them to the public by way of radio. The "debutantes" are not entirely unknown. They put their names down on the theater programs as McIntyre and Heath.

For more than half a century these gentlemen have done blackface comedy behind the footlights, but never yet have they faced a microphone.

Dance to Climax Gulf Refining Picnic

The annual picnic of the Gulf Refining Company's sales office employes, held today in Mt. Lebanon Park, ends tonight with dancing and swimming. Athletic events featured the afternoon program.

GLOBE TROTTING

Hello, Ladies and Gentlemen:

These veterans are in luck. Their bonus checks are at Lloyd Griffith's office in the Nixon Building.

The checks, undelivered because of a wrong address, belong to:

DAVID RENNINGER, whose application bears the address, 816 Locust street, Johnstown; LOUIS CROCCO, 1707 Mt. Joseph street, Carrick, and LOUIS MASTOCHI, Moltenauer.

* * *

AND don't forget that the Veterans' Hospital at Aspinwall needs cast-off silk and rayon stockings and underwear. Send it to the Globe Trotter.

Got a nice little letter today from Mrs. J. McT. She's delighted with the baby carriage which one of the Globe Trotters donated to me for distribution.

* * *

Now what I want is a little bed with springs for a poor little "kid" who has been sleeping on the floor.

* * *

A special compliment is due Elizabeth Brown, of Standard avenue, Pittsburgh, who followed the Globe-Trotter's suggestion of last year to keep a scrap book for all of the pictorial education series. Elizabeth has one that she can well be proud of.

* * *

Miss Mary M., of Weirton, W. Va., writes that she is a 16-year-old girl and would like to know where to get horse race tickets. She says that she has been lucky once and that she is always dreaming of numbers.

In the first place the tickets are part of a lottery and that's not so legal and in the second place many a resident of the poorhouse also had the same ability to pick winners.

Church at Corliss To Honor Pastor

Trinity Lutheran Church, Corliss, will celebrate the twenty-fifth anniversary of the ordination and installation of its pastor, the Rev. Charles H. Eisenbach, tomorrow. The Sunday school will hold a combined children's day and anniversary service at 11 a. m. The main service will be held at 3:15 p. m., with the Rev. Dr. W. E. Schramm, of Butler, preaching the sermon.

Our Family' on WCAE Tonight

The old saying that money is the root of all evil nearly proves true in "Our Family" dramatization from WCAE at 7 o'clock. The division of the money award for the capture of the criminal is a serious matter until settled by Lillian—in a few words.

At 7:45, WCAE broadcasts the exciting and educational Front Page Dramas.

Max Baer's Own Story of His Life and Loves

Gets Boxing Lesson From Loughran, Seeks Advice

MY LIFE AND LOVES
By MAX BAER
World Heavyweight Boxing Champion

CHAPTER XIII

The day after my fight with Ernie Schaaf the experts agreed on one thing—that I could take a pounding. After that the opinions differed, but most of them were different only as to what sort of adjective they should place before the word "bum."

However, the Garden thought I had done well enough to ge another trial, and offered me Tom Heeney.

I didn't play "hookey" training for that fight. Ancil allowed me a few days for skylarking after the Schaaf battle, and I took my little verbal banjo around to Dorothy's and sang songs, and she kidded me and asked if the great big bad man from California was going to knock out Heeney as he had knocked out Schaaf.

"This is one bird I'll wing, sure," I told her.

"Sounds familiar."

"How about marrying me?"

"Oh, we'll consider that later."

I put everything I had into my training, and I was in good shape when I met Heeney on January 16, 1931. He was a game fellow, but not hard to hit, and I scored a technical knockout over him in the third when he went through the ropes.

Gets a Shot at Loughran

The newspaper boys said I looked a little better, but needed about 20 more years of seasoning, which, fortunately, wasn't the Garden's idea at all, because the matchmaker offered Ancil another shot for me—either Johnny Risko or Tommy Loughran.

Ancil chose Loughran.

"How come?" I asked.

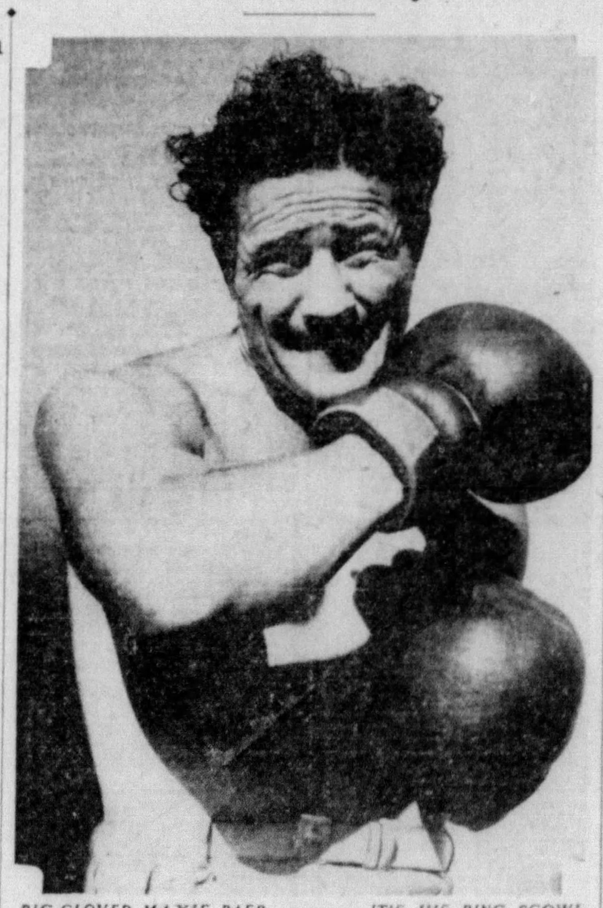

BIG-GLOVED MAXIE BAER. . . . IT'S HIS RING SCOWL

"Well, right now either one can pin your ears back, but I'm choosing Loughran because you can learn something by being beaten by him."

"Who says he'll whip me?"

"I do," answered Ancil. "Loughran is a very strange man. You could almost call him a freak. He has 575 left hands and the more remarkable thing about him is that he pumps all of them at the same time into other people's faces."

"When I clip him—"

"When you clip him," cut in Ancil, "I'll guarantee to have the Woolworths sell you their nice big building for a dime."

Told to Learn Defense

Ancil is a great fellow. He never says much, but when he does he bangs the target. He never has stopped me from saying how good I am, but often he has joshed me.

"A couple of years from now," he said in 1931, "you'll wish you were only half as good then as you think you are now."

Another time he said:

"It would help you a lot if somebody busted your nose."

"How's that?" I asked.

"Because when a fellow's beezer is bashed in once, he hopes it'll never happen again. So he learns to protect his nose and, by so doing, he covers his jaw."

I read up a lot on Tommy Loughran, and asked plenty of people before I fought him just how good he was. They told me that if I hit him six times in 10 rounds I ought to get a Congressional medal.

The fight—let's see, now, was it a fight or just a bag-punching exhibition by Tommy—took place February 6, 1931.

What the boys said about Loughran was all true—too true. I think Ancil was a little shy on his figures when he said that Tommy had only 575 left hands. He hit me with more than that, and I nearly threw my right arm into the Hudson River swinging at him.

Asks Loughran for Aid

Along about the seventh I just quit trying to hit Tommy. It was a waste of effort. He made me look and act so much like an amateur that I just had to stop and laugh—not that crazy laugh, but a laugh such as a fellow uses who has tried his best, failed and isn't soured by failure. It was my salute to a better man.

I think I drove a few into Tommy's body, but I guess that was because Tommy was charitable and didn't want me to go 10 rounds without landing at least a couple of times.

After Tommy was given the decision he hurried to his dressing room. I trailed after him, and had to pass his room to get to mine. As I got opposite the door of his room I hooked onto an idea. I opened the door to Tommy's room, busted past the guard and took a hop-skip-and-jump at Tommy, who was sitting in a chair.

When he saw me dashing at him—well, was he surprised? But he didn't get up; just sat there watching me as I was charging at him, wagging my left arm.

"Hey, Tommy," I yelled, "show me how to do this."

I was poking the left in the way he poked his, but, of course, not quite so expertly—not quite.

"What's that?" asked Tommy, standing up and looking at me with a puzzled look.

"Listen," I said; "you hit me on the nose a thousand times tonight. I'd like to hit some other fellows' noses the same way. How about showing me?"

Gets a Lesson in Left Jabs

Tommy laughed. "Well, not now;; but I'll hook up with you at noon tomorrow, show you what I can, and then we'll have luncheon."

A swell fellow, that Tommy Loughran.

So Tommy and I had lunch together on February 7, 1931, and after that Tommy drilled me in the shooting of a left jab.

I got the idea all right—but not the technique.

"Some day you'll learn," said Tommy. "Keep on practicing and, all of a sudden, you'll click. It will become a natural act, just as natural as swinging the right. You should learn to shorten your punches, too. A fighter with half an eye can see them coming a mile away. Learn short punching, and you will be a hard man for anybody to whip from now on."

"Who's the best short puncher?"

"Jack Dempsey."

"Say," I yelled, "he's in town. I'll go over and see him and learn his stuff."

(To Be Continued.)

(Copyright, 1934, King Features Synd., Inc.)

"What I Saw In India!"

Albert Hutchins, Husband of Nila Cram Cook, an American Girl Who Became a Disciple of Mahatma Gandhi Searching for "Truth" and "Beauty," Exposes the Shocking Conditions of Life in That Benighted Land.

The first installment of this unusual article appears in the

American Weekly Magazine

distributed with the

SUNDAY SUN-TELEGRAPH
TOMORROW

COMIC PARADE CALLS YOUNG ACTORS

Entries already in for the Sun-Telegraph parade of the comics discloses that there are a lot of juvenile actors in Pittsburgh and vicinity and when they make their first appearance in the impersonation of the favorite comics it may be the stepping stone to fame. Anyway, it gives the youngsters a brilliant opportunity to show what they can do as comics. It isn't impossible that there are some Jackie Coogans or Shirley Temples among the kiddies of Pittsburgh. Who knows?

This parade of the comics will take place at Kennywood, Friday, July 13, as the feature of the annual Sun-Telegraph outing for kiddies and glorious prizes are offered for the best impersonations of Skippy, Annie Rooney, Tillie the Toiler, the Katzenjammer Kids, Toots and Casper, Mickey Mouse, the Ambassador and all the other characters in the comic pages of the daily and Sunday Sun-Telegraph. Kiddies, get your entry blanks in right away.

In the meantime preparations are being made to distribute hundreds of strips of tickets for the rides and shows at Kennywood. Coupons for them will be printed in the Sun-Telegraph within a few days. Watch for them—get your free tickets for a full day's outing.

Entry Blank for the Sun-Telegraph Comic Parade, Kennywood Park, Friday, July 13th
Comic Parade Manager, Sun-Telegraph, Pittsburgh, Pa.

You may enter my name for the Sun-Telegraph Comic Parade.

NAME .....

STREET AND NO. .....

DISTRICT ..... AGE .....

PARENT'S NAME .....

I will appear in the parade as:

.....
(Name of comic above)

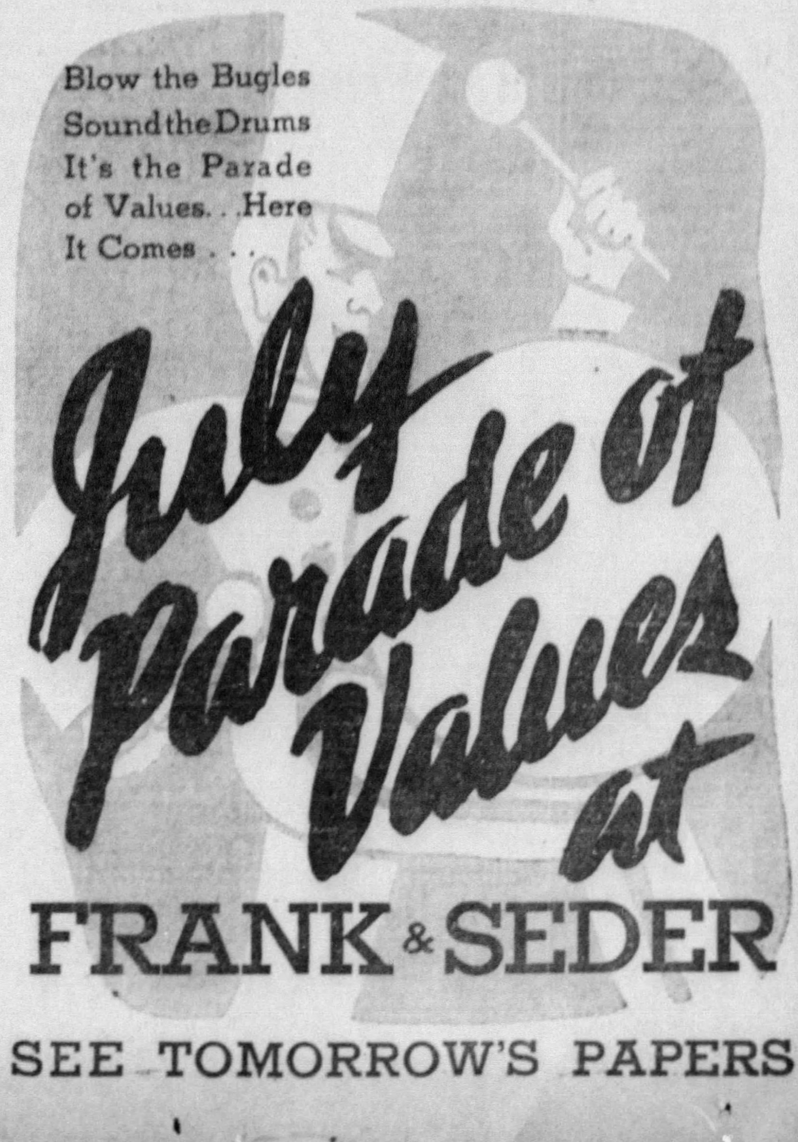

SEE TOMORROW'S PAPERS

Walter Winchell
ON BROADWAY

Notes of a New Yorker in California

SAN FRANCISCO: Alice Hughes dropped out of the skies just now . . . A breath from Manhattan she is—en route to the Orient . . . The same plane brought Ass't Sec'y of Labor McGrady, assigned by the President to mediate the local strike of longshoremen . . . Mayor Rossi's sec'y, Rapheld, brought the diplomat to see me . . . I trust matters are settled with the laboring lads amicably, and that when the strike ends—all concerned will be satisfied . . . It just rained a little here . . . They certainly are doing their best to make me feel as though it is New York, rain and everything, heheheh . . . You miss the rain in Los Angeles . . . When my visitors said they "just flew in" from New York—the postman walked in with the mail—which was winged via the same plane . . . It had been mailed 22 hours before! . . . In sum, I see what mail Ruth thinks is important enough, just as soon as though I were home, for I often avoid it for days.

Mack Gordon, who with Harry Revel, writes most of the nation's songs, usually forgets where he is—if a song idea or passage hits him. . . That is, Mack starts moving his lips or talks to himself, to phrase a lyric line or two. . . No matter if he's in the subway, a restaurant or hotel lobby. . . Revel, his composer, is a shy little chap, who blushes easily. . . Imagine then Revel's embarrassment last night as the three of us went up in the St. Francis elevator (there were some strangers in it, too) and Gordon, staring blankly at his composer, blurted out: "Honey, I'm so blue, all because of you!"

Followers of this column will recall how over a year ago, we first indicated the breach over at Curtis Dall's house—and that his wife, Anna Roosevelt, would soon tell it to a judge, etc. . . The first hint went this way: "That famous Washington family will have another divorce as soon as the current one is forgotten" . . Then, weeks later: "That Washington tribe's daughter has parted from her groom for good. The furniture of their upstate shack is now in a downtown New York storehouse."

Out here on the West Coast the visitor is startled when he observes a delivery truck speeding down the streets . . . The sides of it read: "This is driven by a blind man!" . . . I fell for it—but hard . . . The driver isn't blind, at all! . . . He is driving a truck for a manufacturer of blinds, or, as the intelligentsia would say: "window shades" . . . A letter came the other day from John Stein, who is preparing a book about Texas Guinan . . . John managed her affairs, and knows more about her career than any of us, I suspect . . . He said in part: "You must be in that book. Please tell me how you met Tex, when you met her—and your very first impression of her that stuck with you" . . . And I told him—that I met her at the El Fey Club on 48th street first—in 1924, I think . . . And that my first impression of her, an everlasting one, was that she went into a rage when a drunk playboy began using profanity in front of her girls . . . He was among the heaviest spenders in her club, too, but because he wouldn't quit cussing, she had him ejected . . . And he was forever barred from patronizing her rendezvous . . . I just learned, too, what hastened her end . . . Although she had done five performances on her first day here—she insisted on traveling dozens of miles with her troupe, to appear gratis at a show for sailors.

In response to the query recently: "How Tom Collins, the drink, was christened?" there have come numerous replies—chiefly from press agents . . . Who tag the submitted legends on to their clients . . . The exploiters, I thought, found out long ago, that the column can not be used in that manner . . . A New York attorney relates this unusual story . . . A young boy and girl were married two years ago . . . They kept it a secret, not even telling their folks. . . . A few weeks ago they decided to announce the wedding, so the lad went to his wife's father and confessed . . . The old gent replied: "That's fine!" then he added: "So you've been married two years—that makes you owe me two years' board for my daughter. You must pay me the money I paid out for her during the time you were married to her" . . . They boy didn't have it, he said, and anyway, he couldn't do it . . . The father went to the courts about it—and won!

What local reporters tell me—nobody thought of—until the Gettle case was over—was the fact that the small, green, corner stucco bungalow in La Crescenta (where the millionaire was held) was chosen with masterly judgment by the kidnapers . . . The house is surrounded on three sides by dwellings, that were vacated after being damaged by the disastrous floods a few months ago . . . While on the fourth side there is nothing but trees and woods . . . Anything could have happened in the snatch house, shots, screams, disorder of any kind, and no one would have heard it! . . . But what I started to report was this . . . Mr. Gettle, whose $60,000 ransom money was safely brought back to him—has been too busy at functions of all sorts, since landing on the front pages . . . While he sent a message of thanks to the police—via the press, he hasn't done so personally . . . Never heard of a rescued person yet, who ever sent his check, no matter how small, to any patrolman's benevolent fund, either.

This is also a true story . . . Last week there was a fire in the same building that tenants one of the most famous dance-halls on Broadway, in the 50s . . . The firemen arrived—there was much noise and smoke, etc. . . . All of which didn't disturb the dancers, at all . . . However, the firemen discovered that smoke was escaping up through the dance hall, and the chief assigned a pair of men with axes to investigate . . . The firemen broke into the room, and one of the women patrons, dancing with a gigolo, screamed: "My heavens! My husband!" and ran . . . Talk about coincidences!

(Copyright, 1934, Daily Mirror, Inc.)

THEATERS « Comment on New Shows « HOT FROM HOLLYWOOD

'Thin Man' Thriller In Penn

By MICHAEL SHAW

The movie version of Dashiell Hammett's remarkable thriller, "The Thin Man," was unfolded in the Penn yesterday. It proved to be a faithful copy of the best-selling book—a melodrama with a tremendous punch and a lot of humor.

William Powell, as the debonair, hard-drinking Nick Charles, retired private detective who gets mixed up in a murder case against his will, has his best role for a long time. And how he plays it! Myrna Loy, as his wife, Nora, also gets the spirit of the thing. She is gay and curious and alive, and as near perfection in her role as Mr. Powell in his.

They are assisted ably by Nat Pendleton as Guild, the police detective; Minna Gombell, as Mimi, and Maureen O'Sullivan, as Mimi's daughter Dorothy. The minor characters are also well done, and to complete the cast there is a magnificent wire-hair, one of the finest actors we've ever seen.

The story, as thousands of readers know, concerns itself with a series of mysterious murders which involve an inventor, his rather goofy family, some hangers-on from the fast circles of New York, and several underworld figures.

The book is extremely hard-boiled, and full of Mr. Hammett's clever, clipped dialogue. The lines have been retained, insofar as compatible with the ideas of the censors. What is more important, the spirit has been retained, and the movie actually comes to life, as the book did.

Mr. Powell is as natural and at home as anyone could be, whether he is engaged in his incessant drinking, in frolicking with his odd companions, or in roughhousing with his beautiful wife. One scene, where he shoots balloons off the Christmas tree in his swank apartment-hotel with a toy gun, is delicious comedy, of the first order; and there are dozens of other sequences almost as amusing.

But comedy and atmosphere are not all the picture has to offer. The mystery itself is extremely well done. There are shivery moments, unexpected terrors, threats and perils, and clever detective work.

In these sequences, Director W. S. Van Dyke gets in some of his finest work. His use of shadows lends a tremendously chilling effect to the early part of the film, and later on he stages one long, creepy sequence in almost complete darkness.

We could go on like this indefinitely, because we thought "The Thin Man" was a perfectly swell picture. In fact, we thought the picture was just as good as the book, and Alexander Woollcott called that the best detective story ever written in America.

Go see it for yourself; you'll enjoy an exciting evening in which thrills and comedy are admirably mixed, and you'll see William Powell and Myrna Loy at their best, which is mighty good.

Seein' Stars :-: By Feg Murray

HOLLYWOOD'S GOOFY GOLFERS #5
RICHARD ARLEN AND JACK OAKIE
(DICK HAS SHOT 18 HOLES IN 71, BUT THERE IS SOME DOUBT ABOUT JACK'S EVER BREAKING 100)
DOLORES DEL RIO
WORE SMALL DIAMONDS PASTED ON HER FACE FOR BEAUTY MARKS FOR HER ROLE IN "MADAME DU BARRY".
WALLACE BEERY
WAS ONCE AN AUTO RACER AND DROVE IN ROAD RACES IN ELGIN, ILL., AND SANTA MONICA, CALIF., AND IN DIRT TRACK RACES IN OAKLAND, CAL.

Ann Harding Martyr in Stanley

By KARL KRUG

Ann Harding is a long-suffering mother again in "The Life of Vergie Winters," which reached the Stanley yesterday. This talking screen translation of Louis Bromfield's novel is practically a cross between "Gallant Lady" and "Back Street," with a dash of "Frisco Jenny" thrown in to boot.

"The Life of Vergie Winters" is known in the parlance of the film industry as a "woman's picture," and if I may make so bold as to say so, the feminine element in the Stanley audience seemed to be enjoying itself mightily yesterday. Then, again, it may have been the cooling system.

The latest tenant of the Warners' key house is one of those flash-back affairs that begins in 1910 and ends in 1934, and it is my painful duty to report that Miss Harding's happy moments are very few and far between in those 24 years. Not only is the man she loves married to another woman, but their child is taken into his home to be nurtured and cherished by his lawful mate.

This, I fully realize, may be swell stuff for the ladies, and they go for it again and again without ever stopping to think how many times they have seen it before. In its atmospheric elements and production values, "The Life of Vergie Winters" is a thing to see and relish. Unstintingly photographed on a lavish scale, it is a perfect picture of life as it is no doubt lived in many small towns.

The village gossips are strikingly revealed, and the film brings home farcibly the fact that a Congressman from a small town has far more reason to watch his step where his love affairs on the side are concerned than does his fellow statesmen from those communities where everybody "doesn't know everybody else."

At any rate, John Boles is tricked into a marriage with another girl when he should have married Ann Harding, the village milliner. It is all explained very nicely as it moves along, this sub rosa romance between John and Ann, with each living only for those moments that they can spend in each other's arms. Mr. Boles is quite an old hand at this sort of thing, having done it on numerous occasions in the past, while Miss Harding received a preliminary training for her "Vergie Winters" role in "Gallant Lady."

It is in its sidelights that "The Life of Vergie Winters" shines brightest. There is Miss Molly O'Day, for instance, who makes a swell take-off on a small town vamp, and there is Creighton Chaney, son of the immortal Lon, who is excellent as one of the village boys enamored of Molly. The entire production is peopled with "types" surprisingly true to life, and Director Alfred Santell makes a clever use of newspaper first pages to denote the passage of time.

"The Life of Vergie Winters" is heavy screen drama, very dull in spots and very bright in others, but the tragedies Miss Harding has to bear for an entire score of years are pretty much of a strain on the imagination. That she never becomes embittered or resentful may be just another indication that the emancipation of women has reached surprising levels.

Camp Drama Hints In Book

By GEORGE SEIBEL

Another young Pittsburgher has joined the tribe of the authors by producing a book that fills a "long-felt want" both for summer campers and thespian amateurs. This time it is S. Sylvan Simon, who is a nephew of the late Sophie Irene Loeb and a cousin of the well-known screen star, Aline MacMahon, whose mother's name was Simon. If this geneology is not accurate, there is no doubt about the interest and value of his book, "Camp Theatricals," which has just been published by French.

Mr. Seibel

As dramatic instructor of a summer camp in the Adirondacks, young Simon gathered the experience and learned the tricks he has put into this book. He realizes the educational value of camp dramatics, especially in developing careful and proper enunciation, which in adolescence, the time of habit formation, is especially significant.

Simon's book covers everything from the construction of the curtain to the creation of the repertoire. If there is anything in the book that seems superfluous, it is some pages devoted to instructions on how to make tree stumps. In a summer camp it might be better to supply a list of plays with stumps in them.

One of the book's surprises is in the chapter on selecting the right play. If he did not tell us, who would believe that "The Last Mile" was ever presented in a children's camp?

There is a chapter on the amateur circus that is full of good ideas. Another chapter on marionettes is very fascinating. The ideas and illustrations on scene-building, on lighting, on make-up, and similar branches of the mimic art will be useful even to those who are not isolated in summer camps. In short, it's a useful and needed book.

All in a Day

By Mark Hellinger

Grins and Bitters

THE TWO men, reports Harry Jans, had been partners in a vaudeville act for some 30 years. But things grew very tough—and Bill told Joe that the partnership was over.

"It's no use, Joe," he said. "I can't go on any longer. We can't get work on the stage, so I'm quittin' the business. If you'll take my advice, you'll quit too."

"Not me," replied Joe emphatically. "I'm a trouper—and I'm goin' on troupin' until the day I die. Besides, how do I know any other line would be any better? Have you got a job in mind?"

Bill shook his head.

"Nope. But I'll find something all right. I'm energetic, I am. And it won't be long before I'll be doin' okay. Good luck to you, Joe. I'll be seein' you around."

It was some three months before the two men met again. Joe, who refused to quit the stage, was walking down a side street when he saw Bill. The latter man had on a white outfit, and was sweeping together a mass of garbage. The two ex-partners shook hands warmly

"It's good to see you again, Bill," cried Joe. "You're a sight for sore eyes—especially in that uniform. What kind of a job have you?"

"I'm a garbage collector," was the reply. "Working' for a private outfit, I am, and I only take care of certain neighborhoods." As he talked, he swept the garbage together in a neat pile. "It's not bad work at all when you get used to it. What are you doin', Joe?"

"Nothin'. Things are worse now than they were. I can't get any bookin' at all."

"Too bad," sympathized Bill as the garbage pile grew neater and neater. "I told you—but you wouldn't listen to me. I'm makin' my $14 a week, and I got no commissions to pay. I'm glad I quit the stage."

Joe was silent for a moment. Then—

"Say, Bill," he murmured, "as long as you're doin' so well, I wonder could you help a feller out? Could you spare me a buck?"

"Not a chance," returned Bill promptly. "I work hard for my money and I ain't givin' none of it away. I'm sorry, Joe, but there's nothin' doin'."

Joe clenched his fists. "Wouldn't give your old vaudeville partner a buck, eh?" he muttered. He looked around him, and his eyes fell upon the neat pile of garbage that Bill had assembled. He raised his foot and aimed a vigorous kick at the pile, scattering it in all directions.

"There you are,' he shouted vengefully. "Just for that, I've ruined your act?" . . .

* * *

"SPEAKING OF strict nudists," wires S. S., "I just met a corker. This fellow is such a fanatic that when he bought a car the other day—he insisted on having the gears stripped!" . . .

* * *

I WAS gabbing with a group of Westerners the other night, and a San Francisco attorney remembered the story of Haircut Pete. Pete it seems, always patronized one restaurant in the old days; a restaurant that is long since gone.

Pete had two reasons for going to this restaurant. One was that the food was excellent. And the other was that, although the checks were paid at the door, the hustling waiters always wrote them out in pencil. Consequently, Pete would eat to his heart's content, accept his check, use an eraser, write in his own bill for coffee and rolls, and pay 10 cents to the cashier on his way out.

This went on for more than four years, with Pete eating a complete meal for 10 cents. Finally one noon his trick was discovered. And the manager asked him to get out and stay out.

Pete clapped his hat on his head and glared at the manager.

"Okay," he said. "I'll go. But I wanna take this opportunity to tell you that I never did like your food anyhow!" . . .

* * *

THIS is one of those episodes that could have happened only on Broadway. The other night, in one of the larger cabarets, a man was pacing nervously up and down the corridor in front of the ladies' room. A woman approached and, as she was about to open the door, the man spoke to her.

"Madame," he said, "we don't know each other and I want to apologize for speaking to you. This is not a flirtation, however. I am about to ask you to perform an errand of mercy.

"A few minutes ago, I socked my wife in the eye. She is now in the ladies' room, probably nursing the eye and crying. I cannot go in there. So will you deliver a message for me?

"Please tell her I love her, and that I'm terribly sorry I socked her in the eye. Tell her that I love her very much and that I apologize for my actions. Will you do that for me, madame?"

The woman, her eyes wide, nodded. She entered the room and closed the door. The young man resumed his pacing. Pretty soon, the door opened and another woman came out; a young woman with a badly swollen eye. The man strolled over to her, said something unintelligible and kissed her.

And they walked off together, arm in arm! . . .

* * *

THE genial Billy Grady adopted son of Dinty Moore and expert talent detector for Metro-Goldwyn-Mayer, turned up the other afternoon with the bluest shirt ever glimpsed on Broadway. It was the bluest thing seen around our street since Mae West left for California.

"What's the idea, Billy?" someone asked. "Is that a new style?"

"Style, hell," snorted Grady. "I'm just protecting myself. My fountain pen leaks!" . . .

(Copyright, 1934, Daily Mirror, Inc.)

Motorcycle Thrills In Kennywood

One of the thrilling spectacles of the outdoor show world is Cimse's motorcycle act now in Kennywood. Four riders, three of them girls, drive a motorcycle at top speed over a two-foot track suspended 60 feet in the air. The climax comes when Rob Cimse, inventor of the device, drives it into three loop-the-loops. Burt Wyedner's Sylvanians open an engagement this afternoon in the dance pavilion. They will be at the dance floor all next week, too.

Democrats Elect Woman in Mercer

MERCER, Pa., June 29.—Dr. Edith McBride Dexter, of Sharon, is the first woman to head a county Democratic committee in the state. She was named to lead the Mercer County party at a rousing meeting here.

Roosevelt On Screen

President Roosevelt is seen and heard in the current issue of Hearst Metrotone News as he reports to the nation on the work that has been accomplished during the 15 months that he has been at the head of the government. It is one of the most impressive talks delivered to the nation since the President assumed leadership.

First pictures of the triumph of the American woman's tennis team in the Wightman Cup matches come from Wimbledon, England. Members of the team are congratulated on their victory by Princess Helena Victoria, a cousin of King George. The Globe Trotter describes the match.

There's a thrill a minute in the pictures of the world's heavyweight wrestling bout in the Madison Square Garden bowl in New York, when Jim Londos wins the title from Jim Browning.

His imperial majesty, Kangte, of Manchukuo, reviews the military forces of his new kingdom for the first time since his enthronement. The review takes place in Hsinking airport.

Note—Owing to the necessity upon theater managers to arrange programs in time schedules, it is possible some subjects of Hearst Metrotone News may not be shown in your theater.

Two Pictures Bill In Regent

A murder mystery laid in the Hollywood movie studios is the plot of "The Crime of Helen Stanley," one of the new talkies in the Regent, with the shooting of a screen star as she comes before the cameras as the starting link of the baffling story. The solution comes through the deductions of "Inspector Trent," portrayed by Ralph Bellamy. The crime is re-enacted to cause the murderer to break down and confess. Shirley Grey has the leading feminine role, and others in the cast are Gail Patrick, who plays the murdered star; Bradley Page and Kane Richmond. The other feature on the Regent's program is "Sensation Hunters," with Arline Judge and Preston Foster.

THEATER CLOCK

ARNOLD SCHOOL: Pittsburgh Civic Playhouse in "The Curtain Rises." Daily at 8:55 p. m.

PENN: William Powell, Myrna Loy in film, "The Thin Man." Daily at 11:28 a. m., 1:36, 3:44, 5:52, 8:00 and 10:10 p. m.

STANLEY: Ann Harding, John Boles in film, "The Life of Vergie Winters." Daily at 11:00 a. m., 1:00, 3:00, 4:50, 6:40, 8:40 and 10:40 p. m.

FULTON: Spencer Tracy, Alice Faye in film, "Now I'll Tell." Daily at 12:02, 2:02, 4:02, 6:02, 8:02 and 10:02 p. m.

REGENT: Ralph Bellamy, Shirley Grey in film, "The Crime of Helen Stanley." Also Arline Judge, Preston Foster in film, "Sensation Hunters." Daily at 12:00, 2:18, 4:36, 6:54 and 9:12 p. m.

SHERIDAN SQUARE: Clark Gable, Myrna Loy in film, "Manhattan Melodrama." Daily at 1:15, 3:30, 5:45, 8:00 and 10:15 p. m.

WARNER: James Cagney, Joan Blondell in film, "He Was Her Man." Also Regis Toomey, Edna May Oliver in film, "Murder On the Blackboard." Daily at 11:00 a. m., 1:32, 4:04, 6:36 and 9:08 p. m.

CAMERAPHONE: Warren William, Mary Astor in film, "Upperworld." Also Jimmy Durante, Lupe Velez in film, "Strictly Dynamite." Daily at 12:00, 3:58, 6:38 and 9:18 p. m.

FAMILY: Janet Gaynor, Charles Farrell in film, "Change of Heart." Daily at 12:01, 1:47, 3:33, 5:19, 7:05, 8:51 and 10:37 p. m.

ENRIGHT: Boris Karloff, Bela Lugosi in film, "The Black Cat." Also Genevieve Tobin, Edward Everett Horton in film, "Uncertain Lady." Daily at 12:00, 3:10, 6:15 and 9:30 p. m.

Hot From Hollywood

By JIMMY STARR

HOLLYWOOD, June 30.—In the grand old temperamental days of early Hollywood when the farfamed "yes man" first startled and then amused the outside world in general, the movie village directors gained publicity for themselves with certain idiosyncrasies.

The latest—and it probably reaches a new high in daffy routines—is the "directional stooge."

Some weeks ago RKO engaged Philip Moeller, who is noted in theatrical circles for his direction of Theater Guild productions, but it was not known at the time that he was such an intense artist. Much to the studio's amazement he was constantly in danger of injuring himself by sitting down where there was not chair to sit on!

To protect their interests and, naturally, Mr. Moeller, who is acting all over the place and showing Irene Dunne what to do in "The Age of Innocence," the studio bosses hired a chair-carrying stooge. The man does nothing but keep a chair under Mr. Moeller from morning till night!

* * *

"An optimist," explains Bill Halligan, "is a Malibu hostess who invites 10 guests for Sunday dinner and only sets 10 plates!"

Coliseum Ballroom Books Lunceford

Jimmy Lunceford and his orchestra will come to the New Coliseum ballroom in Greensburg Tuesday night, July 3, to play for dancing. Lunceford and his Negro orchestra come direct from the Cotton Club in Harlem. Dancing Tuesday night will be from 9 until 1 o'clock, eastern standard time.

Author

S. Sylvan Simon, Pittsburgh, has qualified to enter the ranks of writers about the theater, being the author of a book on "Camp Dramatics."

AMUSEMENTS

"Up in the Cool"
URBAN ROOM
Atop the William Penn
Artificially Cooled
Dinner Dancing & Floor Show
6:30 to 9:00 (No Cover Charge)
Supper Dancing & Floor Show
10:00 until closing
Cover charge $1, including Saturday
Nationally Popular Orchestra

KENNYWOOD PARK
On a Motorcycle, 60 feet in the air, teasing Death to thrill you!
CIMSE SPECTACLE
FREE AFTERNOON-EVENING
DANCING
Tonite, Monday and All Week
BURT WYDENER'S SYLVANIANS
Concerts Tomorrow
IZZY CERVONE'S BAND
Make Kennywood Your Play Place on July Fourth

ALLEGHENY — THURS., JULY 5 — EXPOSITION PARK
PITTSBURGH — FRI.—SAT. — JULY 6-7 — EAST LIBERTY 5th & Penn Aves.
RINGLING BROS and BARNUM & BAILEY CIRCUS
ALL NEW
THIS YEAR and FAR BIGGER THAN EVER BEFORE
The MOST COLOSSAL EXHIBITION OF MAMMOTH ENTERTAINMENT AND TERRIFIC NEW SENSATIONS IN THE HISTORY OF THE WORLD
Twice Daily 2 & 8 P.M. — DOORS OPEN 1 & 7 P. M. — POPULAR PRICES
TICKETS JULY 3 AT GIMBEL BROS.

FILMLAND

Cool STANLEY
ANN HARDING, JOHN BOLES
"Life of Vergie Winters"
Cool WARNER
JAMES CAGNEY, JOAN BLONDELL
"HE WAS HER MAN"
"Murder on the Blackboard"
James Gleason, Edna May Oliver
Cool SHERIDAN SQ.
Clark GABLE—Myrna LOY
Wm. POWELL in
"Manhattan Melodrama"
Cool ENRIGHT
15c Noon to 6:30—25c After 6:30
Today and Monday
Boris Karloff, Bela Lugosi
"BLACK CAT"
also "UNCERTAIN LADY"
Genevieve Tobin, Edw. Everett Horton

A Good Show at WARNERS
FOR INFORMATION CALL ATLANTIC 0100

REGENT — "CRIME OF HELEN STANLEY" "Sensation Hunters"
CAMERA-PHONE — "UPPER WORLD" "Strictly Dynamite"
John P. Harris MEMORIAL McKEESPORT — EARL CARROL'S "Murder at the Vanities"
AMBRIDGE AMBRIDGE — SPENCER TRACY JACK OAKIE "LOOKING FOR TROUBLE"
PLAZA — "THIS MAN IS MINE" "Black Cat"
KENYON — VICTOR McLAGLEN Dorothy Dell "Wharf Angel"
ARSENAL — BING CROSBY Carole Lombard "We're Not Dressing"
MANOR — CLARK GABLE Myrna Loy Wm. Powell "MANHATTAN MELODRAMA"
ROWLAND — BORIS KARLOFF "Black Cat"
ETNA — WALLACE BEERY "VIVA VILLA"
BELMAR — "A VERY HONORABLE GUY" "Heat Lightning"
SO. HILLS — "WILD CARGO" "Women in His Life"
SCHENLEY — "THREE ON A HONEYMOON" "VOICE IN THE NIGHT"
RITZ — "MURDER AT THE VANITIES"
PALACE 332 Diamond Street — "MURDER IN TRINIDAD"

FILMLAND

FULTON TODAY ONLY!
A Woman's Sensational Love Story Revealed
SPENCER TRACY
With HELEN TWELVETREES in
Mrs. Arnold Rothstein's Own Story of New York Night Life.
"NOW I'LL TELL"

FILMLAND

LOEW'S UNITED ARTISTS PENN
WM. POWELL — MYRNA LOY
in the M-G-M Hit
"THE THIN MAN"
Starts Friday—On the Stage
BENNY DAVIS
and His Stars of the Future
ON SCREEN
"MURDER IN THE PRIVATE CAR"

Today's Neighborhood THEATERS

AMBRIDGE
PENN — Victor McLaglen and Kitty Carlisle in "MURDER AT THE VANITIES"
BEECHVIEW
HARRIS-BEECHVIEW — Frank Buck's "WILD CARGO"
BELLEVUE
BELLEVUE — Robert Montgomery in "MYSTERY OF MR. X" Matinee—"PIRATE TREASURE"
BRUSHTON
BRUSHTON — Colleen Moore in "SOCIAL REGISTER" Fay Wray in "MADAME SPY"
CARNEGIE
NEW CARNEGIE — Wallace Beery in "VIVA VILLA"
CRAFTON
CRAFTON — Elissa Landi in "SISTERS UNDER THE SKIN" Zasu Pitts in "LOVE BIRDS" Matinee— "KING OF THE WILD HORSES"
CARRICK
MELROSE — May Robson in "YOU CAN'T BUY EVERYTHING" Ken Maynard in "GUN JUSTICE" Matinee—"MYSTERY SQUADRON"
EAST END
HARRIS-FAMILY — Janet Gaynor and Charles Farrell in "CHANGE OF HEART"
LIBERTY — George Raft in "THE TRUMPET BLOWS" Frances Dee in "COMING OUT PARTY"
TRIANGLE — Clark Gable in "IT HAPPENED ONE NIGHT" Buck Jones in "FIGHTING CODE"
HOMEWOOD
HILAND — "THREE ON A HONEYMOON" "VOICE IN THE NIGHT"
HAZELWOOD
HAZELWOOD — Randolph Scott in "BROKEN DREAMS" Nigel Bruce in "MURDER IN TRINIDAD"
M'KEES ROCKS
ORPHEUM — Sally Eilers in "THREE ON A HONEYMOON" Tom Tyler in "MYSTERY RANCH" Bob Steele in "MYSTERY SQUADRON"
ROXIAN — "CRIME DOCTOR" ALSO SHORT SUBJECTS
MT. OLIVER
HARRIS-MT. OLIVER — Spencer Tracy and Jack Oakie in "LOOKING FOR TROUBLE"
NORTH SIDE
BRIGHTON — Ralph Bellamy in "BEFORE MIDNIGHT" James Dunn in "HOLD THAT GIRL" "WOLF DOG"—No. 5
GARDEN — Lionel Barrymore in "THIS SIDE OF HEAVEN" Spencer Tracy in "LOOKING FOR TROUBLE"
HIPPODROME — Robert Montgomery in "MYSTERY OF MR. X" Matinee—"PIRATE TREASURE"
OAKLAND
NEW OAKLAND — Frank Morgan in "SISTERS UNDER THE SKIN"
SOUTH SIDE
ARCADE — Wallace Beery and Fay Wray in "VIVA VILLA"
WILKINSBURG
REGAL — George Arliss in "THE HOUSE OF ROTHSCHILD"

U. S. AIMS BLOW AT COLLUSION IN BIDS

WASHINGTON, June 30 — (AP.)—A blow aimed by President Roosevelt at the phenomenon of identical bids for government orders is expected to have important effects on price-fixing under NRA.

Many interpreted it as a step away from rigid price-fixing. Hugh S. Johnson, however, was empowered to step in to prevent cut-throat competition.

The President, seeking keener rivalry for government contracts, issued an executive order yesterday permitting bidders to quote prices as much as 15 per cent below figures listed under Blue Eagle codes.

The lower prices then would have to be filed with code authorities, so as to become available to all citizens.

If Johnson feels the price-cutting is becoming destructive he can reduce the 15 per cent margin of competition to as low as 5 per cent. The margin applies to any government contracts—federal, state or municipal.

Critics of NRA's price-fixing policies have made much of identical bids submitted by Blue Eagle firms.

It was the second important relaxation yesterday in NRA's price policies. Another order dropped price-fixing and other fair practice provisions for the 55 service industries. These trades, employing millions, were offered blanket agreements concerning wages and hours and the way was left open for local codes of fair practice.

DARROW QUITS REVIEW BOARD

Universal Service.

WASHINGTON, June 30.—Bitter internal strife in the National Recovery Review Board over its attacks on NRA caused the resignation yesterday of Clarence Darrow as chairman, it was learned last night.

Darrow, prodded by Charles Edward Russell, Socialist writer and "unofficial aide" to the board, wanted to make his third report to President Roosevelt such a sizzler that the other three members balked.

Finally, in a huff, Darrow agreed to their version of the report, took it to the White House and quit.

The board last night still was functioning technically with three of the original six members at work. However, it is expected they will resign in a few days.

Those remaining are: W. W. Neal, now chairman; Fred P. Mann, Sr., and H. O. Henry, secretary. W. O. Thompson quit after a tiff with Darrow on the second board report, and J. F. Sinclair dropped out as a result of Darrow's supplementary statement to the first report urging socialization of industry.

Marriage Licenses

Fred Vogel	623 Lorenz ave.
Lydia Barrett	700 Sheridan ave.
Edgar Reed	Turtle Creek
Marian Sutch	4143 Windsor st.
Anthony Krahulek	McKees Rocks
Janet Miller	2125 Faronia st.
William Quick	3116 Kennett sq.
Margaret Hayes	Springdale
Eugene Leap	2310 Wellington st.
Ruth Kass	2313 Cobden st.
John Ostien	Turtle Creek
Lilah Kendall	Unity
Conrad Hart	Glassport
Helen Richards	McKeesport
Richard Wolff	Tarentum
Freda Nolder	Brackenridge
John Templeton	Chicago, Ill.
Elizabeth Gott	6655 Dalzell place
Frank Sedlak	1151 Brapee st.
Emma Maas	1258 Franklin st.
William Adams	Brackenridge
Hilda Seber	Oakmont
Ralph Coleman	Oakdale
Hilda Carl	Oakdale
W. Homer Snodgrass	Dravosburg
Lois Kelso	Dravosburg
Clifford Broadbent	McKeesport
Margaret Sumpter	McKeesport
Wallace Ries	McKees Rocks
Frieda Hess	Coraopolis
William Cowan	Crafton
Marion Olson	Crafton
W. Coburn Sweet, Jr.	4267 Bryn Mawr rd.
Nancy McIlwain	634 Sheridan ave.
Frank Wheatley	McKeesport
Edna McAra	McKeesport
Paul Benthin	16 Schubert st.
Luella Pomrenke	1814 Spring Garden ave.
Gus Betush	Tarentum
Ethel Couch	Brackenridge
J. Earle McIntyre	Aspinwall
Helen Schoeller	Wilkinsburg
Bartholomew Dellacca	Mercer
Roza Vigilinos	Mercer
George Martin	Clairton
Bessie Williams	Clairton
James Lewin	Renton
Jayne Kerr	Renton
Richard Erwin	704 Maryland ave.
Mary Rabbitt	704 Maryland ave.
Hugh Mason	Braddock
Eleanor Kelly	Wilkinsburg
John Mathe	McKeesport
Rose Bero	McKeesport
Roy Baker	507 Lincoln ave.
Catherine Hucke	1620 Lincoln ave.
John Harris	639 Franklin st.
Irene Baker	Alverton
William Mandy	Ensley, Ala.
Madeline Barnhart	Braddock
Jerome Burnham	Hartford, Conn.
Grace Lynch	Hartford, Conn.
Eli Masco	Coraopolis
Angelina Carasanta	Coraopolis
William Weiland, Jr.	28 Winders st.
Esther Reissman	5262 Natrona way
Howard Hampton	Dormont
Kathryn Loer	5268 Beeler st.
Earnest Green	Braddock
Evelyn Moore	Braddock
Abraham Donato	203 Alpine ave.
Mary Seibert	Mercy Hospital
John Crespy	Lowellville, O.
Mary Barnak	Lowellville, O.
Frederick Black	Coraopolis
Elsie Beggs	Coraopolis
Norman Keller	Houstontown
Marion Logan	1 Buffalo st.
Leon Cryak	Harmarville
Louise Sileky	Wyatt, W. Va.
Edward Kimble	Greensburg
Esther Puryear	220 Jacksonia st.
Alex Kozieniak	Sutterville
Frances Likar	Collinsburg
Eddie Hawthorne	Clairton
Thelma Lann	Clairton

3 ROOMS Complete with FURNITURE RUGS BEDDING & RANGE $249 $25 DOWN SPEAR Feather your Nest

NEWS BEHIND THE NEWS

By PAUL MALLON

'Hands Off' Policy In Campaigns Merely Pose

WASHINGTON, June 30.—The White House is maintaining the pretense of impartiality in the Democratic primaries and congressional election contests only as an official pose.

On the inside, it is doing all the usual things, and even some unusual ones, to elect its friends and defeat its enemies.

That is an old game. All Presidents have realized that they may get their fingers burned if they start playing with local political matches. So they adopt the natural policy of avoiding official commitments while working very actively on the inside to attain the desired results.

President Roosevelt is proving himself wiser in that game, so far, than most of his predecessors.

METHOD

The President has found several ways of letting local voters know who his candidates are without indulging in open indorsements.

The latest example of that is in the handling of the Republican Progressive friends of the administration. You can write it down in your hat right now that Mr. Roosevelt will not openly indorse Senators La Follette, Cutting, et al., as long as they have Democratic opponents. He cannot do it because he would get into trouble with his local Democratic organizations.

His feeling is that the Republican Progressives are his friends. He would like to see them elected. He cannot openly indorse them as long as they are opposed by Democrats or by other Progressives who are also his friends.

All he can do is help them indirectly by inside pressure and by public hints—for instance, in the way he once patted Senator Tom Connolly on the back in a warm display of friendship before a number of Texas callers at the White House.

—OHIO—

The best example of the way the system works can be told by the inside story of what happened in Ohio during the last few days.

Democratic Governor White had announced as candidate for the Senate. All was quiet on the beautiful Ohio. Then ex-Governor Vic Donahey jumped into the race against White for the Democratic senatorial nomination. With only two days of filing time left, ex-Governor Cox, of Ohio, and Senator Bulkley held a few hasty conferences in and out of the White House here. Suddenly, Representative West flew out to Ohio and filed his name, making it a three-cornered race.

No one around the White House had said anything publicly and probably no one will, but you do not need a spyglass to see who the White House favors in that race.

REASONS

What happened on the inside in the Ohio situation from this end was this:

The administration was quite content to have Gov. White as the Democratic senatorial nominee, in the first place. There had been some talk about White's failure to release his delegation to Roosevelt earlier at the Chicago convention of 1932, but it was not serious. At least, Postmaster General Farley and the others swear that they harbored no ill feelings, and they seem to be sincere about that.

Two things made Farley and the White House political advisers decide to put West into the race. One was the fact that Mr. Donahey got in. Mr. Donahey's announcement of his condidacy contained an indorsement of the New Deal, but in rather general terms. At lease, Messrs. Farley, et al, thought the terms were too general and not quite enthusiastic enough.

The second thing was that certain influential Democratic authorities from Ohio came trooping into Washington (cumulatively during the last few months) whispering that White would not win the election if nominated. He had some difficulties as Governor which (they thought) had injured his vote-getting power.

Whether their views were accurate, they convinced the national administration crowd here that a strong administration candidate should be put into the race.

HINT

It will never get out publicly, but a few NRA leaders slipped up to the White House the other day and suggested that the President get a new NRA chief before he leaves for Hawaii.

Members of the group were not wholly unsympathetic with Gen. Johnson, but they have a feeling that he has overworked himself at the superhuman task he has been doing, and cannot be expected to give his calmest judgment to it now. They went away without a definite answer.

(Copyright, 1934, by Paul Mallon.)

IN THE LAP OF LUXURY
THE OFFICES OF THE POSTMASTER GENERAL ARE AMONG THE MOST LUXURIOUS IN WASHINGTON.
AT ONE END OF A HUGE ROOM, BENEATH A PAINTING OF BENJAMIN FRANKLIN, IS MR. FARLEY'S DESK AT WHICH HE SITS AND BLENDS PROBLEMS OF MAIL AND POSTAGE WITH THOSE OF PATRONAGE.
PRIVATE
THE NEW POST OFFICE BUILDING WAS PLANNED AND AUTHORIZED BY MESSRS. HOOVER, MELLON & CO., AND IT WAS PLANNED WITH THOUGHTFUL CARE FOR THE COMFORT OF THE PMG. — EVEN TO THE DETAILS OF A BEAUTIFULLY APPOINTED PRIVATE BATH TO WHICH THE P.M.G. MAY RETIRE — WHEN PROBLEMS OF STAMPS AND PATRONAGE BECOME TOO OPPRESSIVE — AND SOLACE HIMSELF UNDER A COOLING SHOWER.
— Malone-Washington-34.

TIGHE DENIES CLOSED SHOP STEEL ISSUE

The closed shop has never been an issue in the steel labor controversy, but no agreements have been made with the government on this or other scores, President M. F. Tighe, of the Amalgamated Association of Iron, Steel and Tin Workers, said today.

Dispatches from Washington stated that the Amalgamated had made a definite promise to the government in a recent public statement that it would not ask for the closed shop even if its union was named as the majority choice for collective bargaining.

Tighe explained:

"We don't know what this labor board is going to do, or how they are going to do it. Until we do know there is nothing I can say on the matter.

"But the closed shop has never been the issue throughout this entire controversy."

TIN PAY MEET RECESSES

Conferences aimed at establishing a new wage scale between the Amalgamated Association of Iron, Steel and Tin Workers and the Western Sheet and Tin Plate Manufacturing Association have ended here after a two-day session. Adjournment until July 10 was agreed to by both groups.

During the recess, manufacturers will consider proposals regarding wages and working conditions made at the April convention of the Amalgamated. When the meeting reconvenes, it is expected that they will make counter proposals to Michael F. Tighe, head of the union.

Brewing Company May Pay Dividends

Equity proceedings instituted against the Independent and Duquesne Brewing companies to secure a preliminary injunction restraining the latter from paying its preferred dividend July 2 has been dismissed in Common Pleas Court. L. F. Koenig, treasurer of the company, yesterday testified the organization's financial condition fully justified declaration of the dividend. The action was instituted by W. C. King, Jr., a bondholder.

TROLLEY, BUS STRIKE ENDS IN TRUCE

International News Service.

MILWAUKEE, Wis., June 30.—Street car and bus service gradually returned to normal schedule today under terms of a truce agreement ending the riotous four-day strike of Milwaukee Electric Railway and Light Company unions employes during which one man was killed and scores were injured.

Ratification of the nine-point peace agreement gave the three American Federation of Labor unions on strike an almost complete victory. The utility, deprived of its Blue Eagle, agreed to abide by the NRA in negotiating wages, hours and working conditions.

The settlement, proposed by Federal mediators, was accepted following a turbulent day and preceding nights of disorders. A high-tension powwer terminal was dynamited and a walkout of union workers last night at the Lakeside power plant left the cities of Racine and Kenosha and the southern half of Milwaukee in darkness for an hour.

Roosevelt Had Better Clip All Telephone Wires

By ARTHUR (BUGS) BAER

See that Mr. Roosevelt has told his brain trusters not to crack wise or dumb while he is in Honolulu.

No member of the cerebral corporation is to buzz politics during the Presidential vacation.

They are not to lecture, or entertain on the children's hour.

There is an awful temptation to pick up the office telephone while the boss is out to lunch. The President had better clip all the wires before he starts.

If he wants to get absolute silence, we can tip him off that the bandits get fine results with adhesive tape.

How about sending them back some ukuleles and compelling them to keep singing?

(Copyright, 1934, Distributed by United News Service.)

Teacher Married

MARY ELIZABETH HALL

TECH TEACHER HONEYMOONING

Two Carnegie Tech graduates, whose romance started on the college campus, are honeymooning today.

They are Miss Mary Elizabeth Hall, home economics teacher at Margaret Morrison College, and William Armitage Milliron, of Youngstown, O. They were married yesterday at Miss Hall's home at Wellsburg, W. Va.

The bride has taught at Margaret Morrison since her graduation in 1930. During her senior year of school she was president of the Dormitory Council and was president of her class during her junior year.

Milliron graduated in 1931 from the School of Architecture.

100 SHOTS FIRED IN FAYETTE MINE FEUD

UNIONTOWN, Pa., June 30.—The mining village of Morrisstown, near here, was terrorized early today as warfare between rival mine union members broke out anew.

Residents took to their cellars as 100 shots were exchanged during a battle.

The firing began about 2 a. m., when snipers concealed in a cornfield blazed away at the home of Joseph Wargo. He is a member of the Miners' Independent Brotherhood, which has been waging a bitter fight with the United Mine Workers of America.

After 10 or 12 shots were exchanged the firing ceased. There was a period of tense quietness.

Suddenly the snipers blazed away again from the cornfield. Their barrage covered the approach of two automobiles to the Wargo home. From these machines a stream of bullets poured against the dwelling.

Stationed nearby since previous attacks on Wargo's home, state troopers rushed to the scene of the fighting. They captured 11 men in the two automobiles, seized a dozen rifles and some pistols.

Those arrested were brought to the state police barracks at Uniontown. They are Joe Verbanic, Jerry Griffin, Robert Smith, Felix Kirk, Frank Segeris, Joe Byers, Jamy Duggan, George Higner, James Forsythe, E. Bines and Donald Broadwater.

SEEK U. S. AID IN MINE STRIKE

P. T. Fagan, district president of the United Mine Workers of America, has requested a federal labor conciliator to aid in the settlement of the strike of employes of the Logan's Ferry mine of the Allegheny-Pittsburgh Coal Company.

The 500 miners, who walked out demanding the dismissal of C. E. Reynolds, mine superintendent, were urged by Fagan at a meeting in New Kensington Wednesday to return to work. Spokesmen of the strikers have indicated there will be no demonstration pending a reply from Washington.

Hooray! It's here!

The Show of 1,001 Surprises! With the loveliest GIRLS—the newest, catchiest TUNES—the most amazing of heart-lifting, inspiring SPECTACLES!

"STAND UP and CHEER!"

WARNER BAXTER
MADGE EVANS · SHIRLEY TEMPLE
JOHN BOLES · JAMES DUNN
"AUNT JEMIMA" · SYLVIA FROOS
ARTHUR BYRON · RALPH MORGAN
NICK FORAN · NIGEL BRUCE
MITCHELL & DURANT
"SKINS" MILLER and
STEPIN FETCHIT

Produced by WINFIELD SHEEHAN
Associate Producer and Collaborator on Story and Dialogue: LEW BROWN
A Fox Picture Directed by Hamilton MacFadden

STARTS MONDAY!
FULTON THEATRE

A DETECTIVE'S WIFE LEADS A MERRY LIFE!

The gayest couple you've ever met are Mr. and Mrs. Nick Charles, stepping nonchalantly out of Dashiell Hammett's delightful mystery novel. It's good news that every racy, thrilling, tingling episode of "The Thin Man" has been filmed in the merriest Metro-Goldwyn-Mayer manner!

Three men liked Julia...she had appeal! Why was that clenched fist forced open? Nick and his pretty wife were on vacation when the Thin Man disappears... Nick is the boy to find him!

This book is a joy on the screen! ALEXANDER WOOLLCOTT says: "It's the best detective story yet written in America."

WILLIAM POWELL MYRNA LOY
IN "The THIN MAN"
with MAUREEN O'SULLIVAN
NAT PENDLETON · MINNA GOMBELL
Directed by W. S. VAN DYKE · Produced by HUNT STROMBERG
A Metro-Goldwyn-Mayer Cosmopolitan Production

NOW SHOWING AT
LOEW'S UNITED ARTISTS PENN

In Mayfair

—With—

Patricia Pitt

Today, the final day of June, will be the grand climax of the bridal season. And in addition to a trio of socially important weddings this afternoon there are a score or so of interesting brides, although they're not listed in the social register.

Sewickley society, and many members of the Pittsburgh set, too, will go to the vine-clad, stone Sewickley Presbyterian Church today for an unusually interesting wedding, that of Elizabeth Lawther Odell and Philip Chabot Smith, of London, England, to take place at 5:30 o'clock.

And the bride's father, the Rev. Dr. Owen Davies Odell, who is pastor of the church, will officiate at his daughteer's wedding.

Miss Quinn To Become Bride

Miss Florence Mae Quinn, daughter of Dr. and Mrs. John P. Quinn, of Vandergrift, and Carl William Stoker, son of Mr. and Mrs. Robert Stoker, of Vandergrift, Pa., will be married this evening at 6:45 o'clock in the First United Presbyterian Church of Wilkinsburg.

Mrs. E. E. Weckerly, of Bluefield, W. Va., will be matron of honor, and Robert Stoker will be his brother's best man. The Rev. James Best will officiate.

There will be a wedding dinner in the Penn-Lincoln Hotel with covers laid for 12 at the table, centered with pink and white summer flowers.

Mr. and Mrs. Stoker will make their home in Vandergrift following a Great Lakes cruise and a visit to the World's Fair.

The bride is a graduate of Pennsylvania State College, and for the past two years has taught Latin and French in the Vandergrift High School. The bridegroom is also a graduate of Pennsylvania State College. He is a member of Alpha Chi Sigma and Sigma Gamma Epsilon fraternity.

Wind Ridge Girl, New York Man To Marry

In the Hollis Presbyterian Church, Jackson Heights, L. I., Miss Margaret Elizabeth Braddock, daughter of Mr. and Mrs. David G. Braddock, of Wind Ridge, Pa., will marry George Alfred Whitehurst, son of Mr. and Mrs. George Whitehurst, of Troy, N. Y., this afternoon at 4:30 o'clock.

The bride will wear a white lace gown with a white lace hat, and will carry an all-white bridal bouquet. Her only attendant, her cousin, Miss Jean Braddock, of Wilkinsburg, will be in blue lace with a pink lace hat, and will carry pink roses. L. J. King, of Jackson Heights, will be best man.

After July 15, Mr. Whitehurst and his bride will live in Jackson Heights, L. I.

The bride, a graduate of Indiana State Teachers' College, has been a teacher in the Forest Hills School for several years. Her fiance is a graduate of Syracuse University.

Miss Woltemar, David Ewing Married

At 8 o'clock Thursday evening in the home of Mr. and Mrs. Wendell Woltemar, of Ravenswood avenue, Bellevue, their daughter, Miss Josephine G. Woltemar, and David W. C. Ewing, son of Mr. and Mrs. David T. Ewing, of Butler street, Lawrenceville, were married by the Rev. G. W. Chambers.

The bride, given in marriage by her father, wore white satin and a tulle veil and carried white roses and baby's breath.

Miss Betty Heine, as maid of honor, wore shell pink chiffon and carried yellow roses and blue delphinium. Frank Woltemar, brother of the bride, served as best man. The bride's sister, Miss Mary Woltemar, played the wedding march. After a honeymoon in Canada, Mr. and Mrs. Ewing will reside in Ravenswood avenue.

Meyer Nathans Return to City

Mr. and Mrs. Meyer Nathan have returned from their honeymoon to Bermuda and Nassau, and are now at home in the Morrowfield Apartments. Mrs. Nathan was Miss Evelyn Jacobson before her marriage June 10.

MUSIC

LAWN CONCERT

Hotel Schenley

For the third time the weather man disappointed us and drove the lawn concert at Hotel Schenley indoors and we had to miss once more the delight of hearing Victor Saudek's Orchestra "under the stars."

Mr. Lissfelt

This season the men are having more rehearsals and we await anxiously the first time when they play under the new shell.

For this concert Mr. Saudek chose two good orchestral numbers, from "Russlan and Ludmilla" and "Tannhaeuser," and for lighter music Strauss' "Tales from the Vienna Woods," Chopin's "Military Polonaise," and Debussy's minuet and cortege from the "Petite Suite."

Caroline Hunt Mahaffey, contralto, was soloist and sang the big air from "Samson and Delilah," "My Heart at Thy Sweet Voice," and "Danny Boy."

Hostesses last night were from the College Club.

J. FRED LISSFELT.

Miss Barnhart to Marry W. H. Mandy Today

At 5 o'clock this afternoon in the Convent Chapel of St. Brendan's Church, Braddock, Miss Madeline Barnhart, daughter of Mr. and Mrs. Lloyd Leroy Barnhart, of Braddock, will marry William Henry Mandy, of Birmingham, Ala.

The bride will wear a gown of white suede lace made with a train, and a French hat of white maline and lace. She will carry calla lillies and lilies of the valley. Miss Evelyn McCaulley, as her only attendant, wore powder blue linen lace with a hat of maline and lace, and carried Talisman roses and baby's breath. Thomas Barnhart, brother of the bride, was best man.

The wedding dinner will be held in the Penn-Lincoln Hotel, Wilkinsburg, for 30 guests, and later there will be an informal reception in the bride's home.

Mr. Mandy and his bride will leave for New York, from where they will sail on the Monarch of Bermuda for Bermuda and Nassau. They will return by way of Florida, and will make their home in Birmingham.

The bride attended Birmingham Southern College and Pennsylvania College for Women where she received her bachelor of arts degree, and the bridegroom is a graduate of Auburn University.

Two Other Girls Will Wed Today

Charming young Elizabeth Dalzell Gott, the L. Hays Gotts' daughter, will become Mrs. John Breakenridge Templeton this afternoon at 4:30 o'clock in the Episcopal Church of the Redeemer. The bridegroom is the son of the W. B. Templetons, of Hinsdale, Ill.

And the third bride of social note today, post-debutante Martha Edmondson, will be married cut-of-town, at Brookville, the summer home of her parents, the Frederick W. Edmondsons. The bridegroom will be Edgar Nash III, son of the Thomas C. Nashes, of Greenville, S. C., formerly of Pittsburgh.

Another Party For Remle Hess

Another party for Remle Hess, of Erie, who's to wed Ensign Phillip W. Cann, United States Navy, in Erie, July 31. She's the week-end guest of Helen Robinson, daughter of the O. D. Robinsons, of Coraopolis, who'll be maid of honor.

Betty Dunsford, of Sewickley, is to give a luncheon today for her.

* * *

Dr. and Mrs. W. L. Mullins—she's the former Virginia Murphy—are home from a tour of England and of Ireland, where Dr. Mullins spent his boyhood and went to college.

* * *

The William J. Steblers, of Meade street, are back from a month in Europe. In England they visited friends.

Helen Flannery Weds Lynn Joseph Lawson

With only the families attending the ceremony, Helen Kirwin Flannery, daughter of Mrs. Joseph M. Flannery, Dithridge street, and Lynn Joseph Lawson, of the Ruskin apartments son of the Lindly Spencer Lawsons, of Pittsburgh and Los Angeles, were married Thursday morning in St. Paul's Cathedral.

After a wedding breakfast for the families at the Pittsburgh Athletic Association, Mr. Lawson and his bride left for a motor trip. They'll join Mrs. Lawson's brother and sister-in-law, the John G. Flannerys, of the Schenley Apartments, in Bermuda, later.

The John G. Flannerys sail today on the Monarch of Bermuda, for popular Bermuda, where they have leased a home for the summer months.

Helen McFeely McLean Engaged to Marry

In honor of her sister-in-law, Mrs. Samuel M. Mundheim, of New York, Mrs. Irwin D. Wolf, of Pasadena drive, will be at home Monday afternoon from 4:30 to 6 o'clock.

* * *

The Edwin P. McLeans announce the engagement of their daughter, Helen McFeely McLean, to Warren K. Cowdery, son of the Warren K. Cowderys, of Ashtabula, O.

Elizabeth Powell To Be Married Tonight

Tonight in the garden of the home of Mr. and Mrs. Archibald Weaver Powell, of Hoodridge drive, their daughter, Miss Elizabeth Harriet Powell, will marry John Arthur Dimling, son of Mr. and Mrs. Simon Dimling, of Cedar avenue, North Side.

The Rev. Carl Voss is to officiate. The bride will be given in marriage by her father, and will wear a gown of dusky pink crepe with a matching picture hat and her bouquet will be gardenias and lilies of the valley. Miss Suzanne Powell, as her sister's maid of honor, will wear powder blue crepe and carry pink roses. Dr. Carson Dimling is to be best man, and Sally and Sonia Powell, small sisters of the bride, will be flower girls. They will wear frocks of pink and blue taffeta and carry baskets of flowers. John R. Powell II will be ringbearer.

Miss Powell is a graduate of the College of Fine Arts, Carnegie Tech, and the bridegroom attended the Carnegie Tech School of Architecture. There is to be a buffet supper out of doors after the ceremony and a reception.

Patricia Pitt's Comment on Pittsburgh's Society Happenings

HELEN ROBINSON AND HER PARTY GUEST AT CORAOPOLIS

Photo by Pittsburgh Sun-Telegraph.

MISS JANE NOAKER MISS HELEN ROBINSON MISS REMLE HESS

MISS ROBINSON AT HER CORAOPOLIS HOME WITH HER PARTY'S HONOR GUEST: MISS HESS, ERIE, WHO'S TO MARRY ENSIGN PHILLIP W. CANN JULY 31

Virginia Snyder, Bellevue Man Married

Miss Virginia D. Snyder, daughter of Mrs. William Snyder, of Bonvue street, North Side, and Frederick J. Walliser, son of Mr. and Mrs. F. J. Walliser, of Washington street, Bellevue, were married Wednesday evening at 7:30 o'clock in the Bethel Lutheran Church, North Side, by the pastor, the Rev. Frank Fisher.

Garden flowers, ferns and candles decorated the church. Miss Margaret Keller played the wedding march, and Miss Eleanor Snyder, of Follansbee, W. Va., niece of the bride, sang.

The bride, who was given in marriage by her brother, William F. Snyder, wore a gown of white satin in the princess mode, having a slight train and long, tight-fitting sleeves. Her veil cascaded from a cap of tulle and orange blossoms. She carried lilies of the valley and roses.

Miss Alice Vallowe, as maid of honor, wore a delphinium blue mousseline de soie, and carried pink roses and blue delphinium. Miss Frances Coon and Miss Helen Gamble were junior bridesmaids. The former wore a sea foam green organza dress and carried an arm bouquet of yellow roses; the latter, pink organza, and carried pink roses and snapdragon. The niece of the bridegroom, Jacqueline Walliser, as flower girl, wore yellow net.

Paul Loehr, of the North Side, was best man, and Charles Walliser and Ralph Walliser, brothers of the bridegroom, were ushers.

A reception and dinner at the Pines followed. After a trip to the Yellowstone Park and other western points, the bride and bridegroom will be at home after August 1 in Waldorf street, North Side.

The bride attended Frick Teachers' Training School.

Frances Sullivan, J. T. Callahan Are Wed

A bride of Wednesday was Miss Frances K. Sullivan, daughter of Mr. and Mrs. M. J. Sullivan, of Verona boulevard, when she married John T. Callahan, son of Mr. and Mrs. M. B. Callahan, of Sheridan avenue.

The ceremony took place at 11 o'clock that morning in the rectory of Corpus Christi Church with the Rev. John J. Beane, pastor of the church, as the officiant.

The bride wore white crepe with the finger-tip coat embroidered with wool flowers, with which she wore a hat of white doeskin and a shoulder corsage of gardenias. Her sister, Miss Cecelia Sullivan, as maid of honor, wore pink and navy blue crepe with a pink linen hat and corsage of Johanna Hill roses and lilies of the valley. Francis P. Callahan, cousin of the bridegroom, was his best man.

There was a breakfast for 23 guests in the Penn-Lincoln Hotel, Wilkinsburg, after which Mr. and Mrs. Callahan left for the East, and after July 15 will reside in North Fairmont avenue.

* * *

At 3 o'clock this afternoon in St. Paul's Lutheran Church, the Rev. C. J. Loer will solemnize the marriage of Miss Juel Krenach, daughter of Mr. and Mrs. Martin Krenach, of St. Ives street, and Nick Albert, of New York.

Miss Margaret Krenach will be her sister's maid of honor and Miss Margaret Simonyak and Miss Elizabeth Morrow will be bridesmaids. Louis Krenach, brother of the bride, will be best man and ushers will include Alec Simonyak and William Morrow. Mr. Albert and his bride will make their home in New York.

College Club Plans Bridge Tea On Tuesday

The second bridge tea of the summer season at the College Club, will be held Tuesday afternoon when members are invited to come and bring guests. No hour is set for cards at these informal parties but many members come for luncheon and remain for the entire afternoon. Tea is served at 4 o'clock.

The house committee, Mrs. Milton W. St. John, chairman, announces that the club's dining room will remain open during the summer for luncheon every day except Sunday and for dinner every Thursday evening.

The social committee will continue the Sunday evening buffet supper during the summer on the second Sunday of the month, the next one scheduled being July 8 from 6 to 7 o'clock. Members are reminded to make reservation by noon of Saturday.

TRAP SET IN MISSING BRIDE ROMANCE

Box after box of red roses, and finally a kiss that swept her off her feet and into a land of tragic romance—furnished the keynote of the preceding chapter of Winifred Van Duzer's story of Agnes Tufverson. Today's instalment brings Suzanne Ferrand, blonde and petite Parisian wife of Poderjay, into the picture. The trap is laid for Ivan and Agnes to be married and for Ivan to get possession of Agnes' fortune. And Ivan sails back to America.

By WINIFRED VAN DUZER

Author of "The Good Bad Girl," "Golden Roads," "Cardigan's Lovers," "Our Dancing Daughters" and Other Popular Serials.

CHAPTER III.

Why she began to talk over her affairs with Poderjay, Agnes Tufverson didn't know exactly. Perhaps it was because he told her so much of his own, and asked advice. He would say:

"You are clever. With you to think for me I, too, can have success."

"But you are successful, Ivan, besides you're a dealer in foreign exchange. I know nothing of that."

"All business you know by instinct. Yes, I have succeeded in my way. I have a house in London, a home in Vienna, an estate in Jugo-Slavia. My family is old and honored. There are also my investments. You know, I could make money for you."

But years of struggle had taught Agnes to be cautious about her savings.

SUBTLE EXCITEMENT

She was flattered by his admiration. Besides, she no longer had many to talk with. Her friends had met the captain and disliked him. Since he was always about they stayed away.

She didn't mind. There was a subtle excitement in her association with Poderjay that affected her, like a habit-forming drug. Qualities which had revolted her at first she now saw as merely European mannerisms. Even the suggestion of effeminateness she regarded as part of his charm; a touch of the Oriental, perhaps, handed down through some Magyar ancestor.

On a night in late autumn he told her he was leaving for London.

"But Ivan—surely you'll come back?"

She felt as if the earth were falling from beneath her feet.

"There's an investment—a fortune involved. You wish me to come back, Agnes?"

She replied softly:

"Yes."

No longer suave in that moment of departure he seized her in his arms.

Life was never the same for her after that.

SCENE SHIFTS TO LONDON

London—November fog—A neat little apartment in Bayswater—A woman at a breakfast table.

She was diminutive, dainty, very blonde, but without a hint of feminine appeal. Her hair was close-cropped as a man's. Even her negligee was severely tailored.

She raised eyes like twin points of blue ice and regarded without surprise and with no sign of welcome the man who had burst in upon her.

"Ah, Ivan! You are not an inviting figure."

Disheveled and haggard, he faced her with an odd mixture of dog-like devotion and abject fear. He cried:

"I haven't slept the whole passage in my eagerness to see you, Suzanne."

Her smile was chill as sun on Arctic wastes.

"And the rich American—you have married her?"

"That old wagon! I am married to you, Suzanne."

"What nonsense! You are married to Suzanne Ferrand, of Paris, and to Mme. Shivka, of Belgrade, and almost to another, who lives in Copenhagen. And to how many more, my wayward one?"

"But I love you!"

"Love! What is that without money?"

She rose suddenly and came close to him.

"You will return at once to New York and do as I command. Then we will speak of love!"

PERHAPS IT WAS LOVE

Perhaps it was love of a sort that Poderjay felt for the woman at whose feet he cowered, pleading with the courage of desperation, his voice taking on the thin edge of hysteria. She watched with her cryptic smile, her face above the austere negligee as classic and unyielding as a statue's.

But in the end Suzanne relented a trifle. The marriage? She cared nothing for that. It would be prudent. But perhaps the riches might be acquired without the marriage?

Poderjay muttered "Perhaps," and cabled Agnes Tufverson. A marvelous investment — if she would send him much money he would return her much more—

But Agnes felt no lure in the prospect of quick wealth. Her answer threw him into fury. Always smiling, Suzanne observed him trample the yellow paper to shreds. She said, softly:

"The die is cast, my friend."

Sullen and desperate, he sailed for America.

Monday's chapter of this thrilling life drama will reveal how Poderjay and Agnes planned their dream home abroad, on Agnes' money—a dream that was never to come true for Agnes.

(Copyright, 1934, Universal Service, Inc.)

SUZANNE FERRAND

Mme. Ferrand, with whom Capt. Poderjay was found when he was arrested by Viennese police.

Association Women Plan Vacations

By MRS. CHARLES M. BREGG

According to Miss Margaret Sheppard, publicity chairman for the American Association of University Women, the minds of Pittsburgh members will not be occupied with local and world problems this summer. Instead, travel and rest are to be their chief concern.

Mrs. Carl Glock plans to spend the summer at "Waubashene," her cottage on Lake Erie, near Geneva, O., with her son, Carl, Jr., and her daughter, Anne. Miss Ruth Fugh, who is chairman of the fellowship fund and also served as chairman of the summer pop concert committee, will go to Lake Chautauqua for a much-deserved rest.

Another member, Miss Virginia Ray, chairman of the membership committee, has a particularly interesting summer before her. With Miss Mary Alice Bright, Miss Helen Booth and Miss Betty Mendenhall, she is sailing today on the Franconia to spend the summer in England and France. The girls have planned to rent a car in London and drive through the Scott country, the Trossachs and Edinborough. In London they will stay at Crosby Hall and in Paris at Reid Hall, both of which are clubhouses maintained by the A. A. U. W.

Mrs. George Ellis Jones, but recently returned from Poughkeepsie, where the association's sectional conference was held, will be with Mr. Jones at their cottage on Van Buren Point, N. Y. Mrs. Victor Saudek, another member, and Mr. Saudek plan to visit several Eastern coast resorts after mid-August. Miss Jewel Palmer is returning to her former home in Columbia, Mo., where the State University, the oldest west of the Mississippi, is celebrating its ninety-fifth anniversary tomorrow.

Mrs. J. Howard Dice, president of the association, and her husband will spend the summer at North East, Pa., where they have taken a cottage and will be neighbors to Mrs. W. M. Parrish, last year's president of the Pittsburgh branch. Mrs. Elizabeth Marshall Longdon and Mrs. J. Smith Miller are sailing Thursday for a cruise to Cuba, Jamaica and Spanish Honduras, on which they will be accompanied by Mrs. Longdon's daughter, Mrs. Harry E. Simmons, and Miss Dorothy Replogle, both of Johnstown, who will join them in New York.

Miss Mary Louise Succop has already started her summer travels, having left yesterday for New York. She will spend some time in Russia. Mrs. Stephen J. Tracey is home from a week's visit in Palisaides, N. J.; Miss Clara A. Scott and her sister, Mrs. Mary S. Maurer, and her son, Herryman Maurer, will motor to Nantucket and spend the summer there and Miss Kathryn and Miss Helen Faragher will vacation in Indian Head, Md. Mrs. Frederick B. Chalfant is studying at the University of Chicago and Miss Sara Ellis is en route to San Francisco for the summer.

Musical-Tea Given For Miss Foster

Mrs. C. E. Foster gave a musical-tea in her home in Idlewild street yesterday afternoon for her daughter, Miss Betty Foster, who sang three groups of songs, English, German and Italian and French. Miss Foster wore a charming afternoon frock of white lace with a corsage of roses.

FRONT PAGE DRAMAS

TUNE IN ON THESE STATIONS TODAY:

WMMN, Fairmont, W. Va. 1:00 P. M.
WWVA, Wheeling, W. Va. 5:45 P. M.
WCAE, Pittsburgh, Pa. 7:45 P. M.

Presenting

EVERLASTING EVIDENCE

with

CLAIRE GRENVILLE

Stage & Radio Star

A dramatic story of a strange delusion that revealed an almost forgotten crime.

Based on a Story in

THE AMERICAN WEEKLY

Distributed Tomorrow With the

Sunday Sun-Telegraph

Musical Club Members Feted

Mrs. William B. Epley, a past president of the Pittsburgh Literary and Musical Club, entertained the members with a garden tea at her home in Bartlett street, Squirrel Hill, yesterday afternoon. Honors were shared by the retiring and new officers. The social committee, under Mrs. J. Freeman Guy's chairmanship, assisted the hostess.

Miss Grace Swan is the new president, successor to Mrs. Ben G. Graham, who becomes vice president.

Sorority Honors Graduates

Sigma Phi Pi sorority held a lawn party last night in Pemberton street, North Side, in honor of four June graduates of the Oliver High School, Miss Beatrice Marsh, valedictorian; Miss Estelle Tretshold, Miss Jean Hoburg and Miss Wilma Pechak.

PIRATES BATTLE BRUINS IN SILVER JUBILEE GAME

JAMES J. LONG'S SPORTS COMMENT

Forbes Field on Gridiron. Tech Students Open Way. Penn Game Gives Idea. • **Yankees Baffle Bonura. Baer Suits Continue. Cleanup by California.**

Back in 1908, a group of Carnegie Tech students spotted what they thought would make a pretty good football field. They set about putting it in condition for gridiron games, spent many an hour carrying stones off the big lot, and in general worked tirelessly to make the grounds safe and presentable. They had their reward when the possession of a home field made it possible for Carnegie Tech to get a football game that fall with the University of Pennsylvania team, a cancellation by Swarthmore having left the Quakers with an open date in their schedule.

Honus Wagner

The first big eastern eleven ever to appear in Pittsburgh, Penn came here on Saturday, October 31, 1908, with Sol Metzger as coach and Bill Hollenback as captain, and defeated Carnegie on the new gridiron, 25 to 0. Owing to the hurried preparations, the setting naturally was on the makeshift order. It was just a temporary arrangement, and the only seats were wooden bleachers. But a glance at the layout gave the late Barney Dreyfuss an idea. Wouldn't that be a good spot for a major league baseball park, a new home for the mighty Honus Wagner, then the talk of the nation, and his Pirate mates?

FORBES FIELD BUILT ON TECH'S GRIDIRON

It meant a venturesome step and the taking of a daring chance on the investment of a fortune, but the owner of the Pittsburgh club quickly put the idea into execution. He purchased about seven acres of the land. The wooden bleachers came down and up went a massive structure of concrete and steel to create Forbes Field and give the country its second modern ball park, the owners of the A's having constructed the first in Philadelphia. And on June 30, 1909, the Pirates moved in from Exposition Park to open a new era in Pittsburgh baseball.

That was how Forbes Field came to be built, and on the occasion of its Silver Jubilee, the thoughts of many former Carnegie Tech students go back to the days when they lugged stones off the site to see if the place could be made into a acceptable spot for college football. They didn't dream at that time that they were opening the way for the magnificent park that has just completed a quarter century as one of the wonders of the baseball world.

NO HOMERS FOR BONURA AGAINST YANKS

Though Zeke Bonura, White Sox first baseman, has established himself as one of the new candidates for home run honors in the American League, he probably would be far back among the trailers if he had to bat against the Yankee pitchers all season. Zeke has found no cousins among Joe McCarthy's chuckers. His home run record against them for the campaign to date is exactly zero. The Chisox clouter has looked at Yankee pitching in 10 games so far without getting anything that looked like a four-baser.

Zeke Bonura

The New York mound staff is the only one that has been able to keep Bonura from hitting for the circuit. All other opponents of the White Sox have felt the weight of his cudgel as he piled up his present total of 18 round trippers. Thirteen of his slams cleared the left-field wall at Comiskey Park in Chicago, which is 353 feet from the plate and not very high. But that is no indication that a Bonura wallop is not the real thing, for three of his four homers on the road were made in Washington, one of the toughest of all ball parks in which to connect for a boundary belt. Cleveland was the scene of one other four-master in enemy territory and his latest was made in Detroit on Thursday.

BAER'S OLD PILOT STILL FIGHTS FOR CUT

While Max Baer is being toasted throughout the country as a great fighter, a sprig of laurel might well be tossed in the direction of one of his former managers in recognition of his unusual qualities in the same respect. J. Hamilton Lorimer, who used to be Maxie's pilot, and for that matter still claims to be, in a legal sense, is no mean battler himself. In fact, he has been doing a great deal more fighting than Baer, but has confined his activities to the courts.

Lorimer's aim is to collect a slice of Baer's earnings. He asserts that under the terms of his old contract as manager of the fighter who has since become heavyweight champion of the world, he still holds a 25 per cent interest in the clouting clown, and he has brought one suit after another in an attempt to get a cut. Lorimer, it is said, was offered $40,000 to relinquish his claims against the champion's bankroll, but refused, alleging that Baer and Ancil Hoffman, Max's present pilot, owe him $90,000 on past fights alone. It has cost Lorimer $20,000 in attorney's fees to carry on the fight for one-fourth of Baer's intake during the last few years.

BREAKING CALIFORNIA'S TITLE MONOPOLY

When Gilbert Hunt, Massachusetts Tech tennis player, eliminated Jack Tidball, U. C. L. A. defending champion, from the national intercollegiate title tournament on Thursday, and Tony Canzoneri on the same day took away from Frankie Klick, of San Francisco, the right to challenge Barney Ross for the lightweight fistic crown, the victorious performers caused the first break in an amazing chain of California successes that had threatened to give the Golden State a corner on sports honors.

Jack Tidball

Lawson Little, of Stanford, captured the British amateur golf championship. Olin Dutra, of Los Angeles and Santa Monica, picked off the United States open in the same sport. A team of seven Stanford track men came East and won the I. C. 4-A crown in a field of hundreds of competitors. A week ago they repeated to win the N. C. A. A. title in Los Angeles. Max Baer, of Livermore, dethroned Primo Carnera as world heavyweight ring champion. The University of California creew took first honors in the Poughkeepsie regatta. Ben Eastman, of Stanford, ran a half mile in 1:49.8 to smash the world record. Ellsworth Vines turned pro in tennis and defeated Bill Tilden in a series of matches. Helen Jacobs is the reigning women's tennis champion and headed the team that retained the Wightman Cup. Lester Stoefen won a place on the United States Davis Cup tennis team, and Jack Tidball grabbed the eastern intercollegiate tennis championship before falling in the national. Gene Mako, U. of S. C., may be at Hunt in the final for the national net title which slipped away from Tidball, and Stanford's track men may land additional honors in the A. A. U. meet in Milwaukee, concluding today. It begins to look as though the only titles safe from California [illegible] are big league baseball, big league hockey and America's Cup yachting.

SUN-TELEGRAPH SPORTS

BEST SPORTS PAGES — SATURDAY, JUNE 30, 1934 — NINE

Memories, Souvenirs Of the Past

INAUGURAL RAIN CHECK

DEACON PHILLIPPE

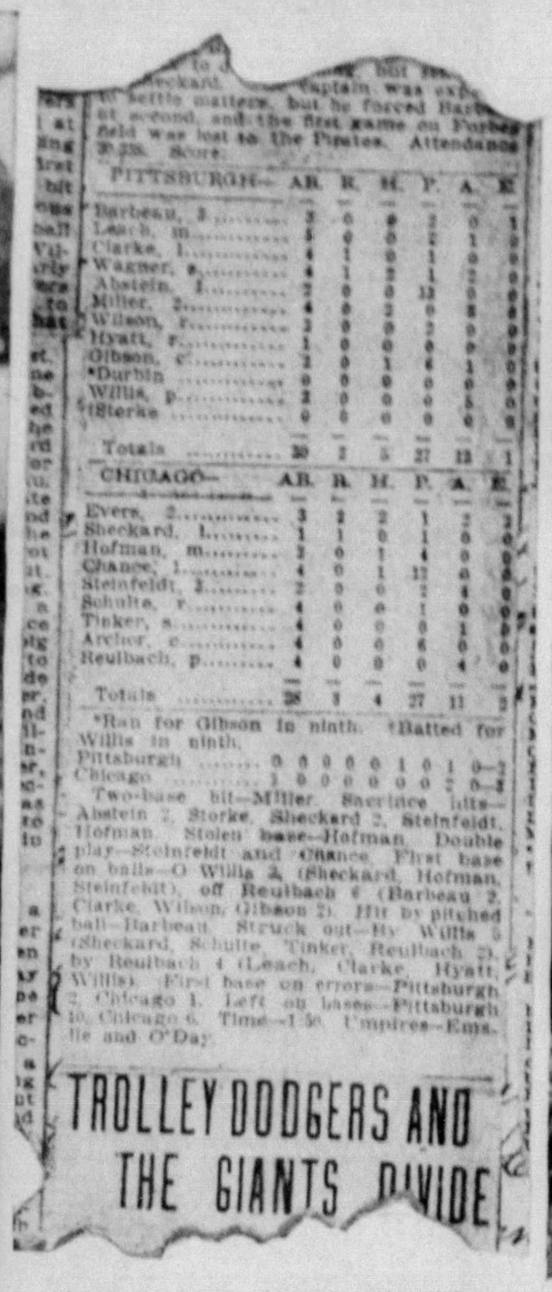

BOX SCORE OF FIRST GAME AT FORBES FIELD, JUNE 30, 1909

PITTSBURGH—	AB.	R.	H.	P.	A.	E.
Barbeau, 2	3	0	0	2	0	1
Leach, 3	3	0	0	2	1	0
Clarke, l	4	1	0	1	0	0
Wagner, s	4	1	2	1	2	0
Abstein, 1	2	1	0	12	0	0
Miller, 2	4	0	2	0	3	0
Wilson, r	3	0	0	2	0	0
Hyatt, r	1	0	0	0	0	0
Gibson, c	2	0	1	4	1	0
*Durbin	0	0	0	0	0	0
Willis, p	2	0	0	0	5	0
†Storke	0	0	0	0	0	0
Totals	30	2	5	27	12	1

CHICAGO—	AB.	R.	H.	P.	A.	E.
Evers, 2	3	2	2	1	2	2
Sheckard, l	1	1	0	1	0	0
Hofman, m	2	0	1	4	0	0
Chance, 1	4	0	1	11	0	0
Steinfeldt, 3	2	0	0	2	4	0
Schulte, r	4	0	0	1	0	0
Tinker, s	4	0	0	0	1	0
Archer, c	4	0	0	6	0	0
Reulbach, p	4	0	0	0	4	0
Totals	28	3	4	27	11	2

*Ran for Gibson in ninth. †Batted for Willis in ninth.

Pittsburgh	0	0	0	0	0	1	0	1	0	—2
Chicago	1	0	0	0	0	0	0	2	0	—3

Two-base hit—Miller. Sacrifice hits—Abstein 2, Storke, Sheckard 2, Steinfeldt, Hofman. Stolen base—Hofman. Double play—Steinfeldt and Chance. First base on balls—O Willis 3 (Sheckard, Hofman, Steinfeldt), off Reulbach 6 (Barbeau 2, Clarke, Wilson, Gibson 2). Hit by pitched ball—Barbeau. Struck out—By Willis 5 (Sheckard, Schulte, Tinker, Reulbach 2), by Reulbach 4 (Leach, Clarke, Hyatt, Willis). First base on errors—Pittsburgh 2, Chicago 1. Left on bases—Pittsburgh 10, Chicago 6. Time—1:50. Umpires—Emslie and O'Day.

TROLLEY DODGERS AND THE GIANTS DIVIDE

HONUS WAGNER, A STAR THEN . . . NOW HE'S COACH

Honus Wagner is back in the game with his old club as a coach. Back in 1909 he was the best shortstop in the game and a mighty slugger. The Pirates defeated the Detroit Tigers in the world series during the first year of tenancy at their new park, after having spent their early years at Exposition Park, on the North Side. Barney Dreyfuss, the owner, who conceived and built the dream park, died a few years ago. Reproduction of the box score of Forbes Field's first game is from the scrap book collection of James J. Long, sports columnist of the Pittsburgh Sun-Telegraph, and the rain check of the opening game has been preserved through the years by Edward F. Powers, of 145 Amabelle, street, Mt. Washington, still a hot Pirate rooter. He is employed by the Board of Education.

LEADERS HAIL BUCS' JUBILEE CELEBRATION

Statements by prominent figures in baseball on the Pirates' Silver Jubilee celebration of Forbes Field today follows:

By John A. Heydler, President of the National League

I deem it a great pleasure to be among those present at the Silver Jubilee of Forbes Field, and to place a National League wreath on the memorial erected in honor of Barney and Sam Dreyfuss. The great ball park stands as a fitting testimonial to the man who sponsored it. He was a master builder.

By John K. Tener, Former President of the National League

How do I feel on the twenty-fifth anniversary of Forbes Field? Great! And, if you don't think so, just have Pie Traynor ask me to jump into a uniform to face those pesky Cubs from Chicago. I feel I can go nine innings!

It was the old Chicago Nationals of the 1880s who gave me a chance to see whether I was a major league pitcher.

Naturally I have a deep interest in all Chicago clubs, but my home-town loyalty belongs right out there at Forbes Field.

Pittsburgh has come into its own in baseball ever since the day Barney Dreyfuss brought his club here. Mr. Dreyfuss gave the city consistently good baseball, and his successor, William E. Benswanger, appears to be following in his footsteps.

Forbes Field still remains the prettiest ball park in the country. It is a credit to the man who erected it and is one of the show places of Pittsburgh.

The present squad of Pirates is a snappy outfit. They have plenty of speed and punch and a fine brand of team play; in fact, I cannot see why they should not win the flag.

I predict big days for our national game. It is the greatest of all sports and is bound to prosper.

By Mrs. Barney Dreyfuss, Chairman of the Board of the Pirates

It is keenly regrettable that my husband could not live to witness the twenty-fifth anniversary of the opening of Forbes Field, which stands as a permanent monument to him.

By W. E. Benswanger, President of the Pirates

It is easy to ride along with a comfortable tide, but the test of sportsmanship is when the tide ebbs. In 1909, Mr. Barney Dreyfuss had the courage, vision, foresight and an unbounded confidence in the national game sufficient to make heavy capital investment in the face of opposition. His faith was more than vindicated the first day.

In 1918, when the war was on

(Continued on Page Ten.)

Believe It Or Not By Ripley

(Reg. by U. S. Patent Office)

WHICH CAME FIRST— THE CHICKEN OR THE EGG ?
CORRECT ANSWER Next Monday
The OLDEST HOUSE IN THE U.S.A SANTA FE, New Mexico.
JIMMY McLARNIN
THE 8th WELTER CHAMPION TO LOSE HIS TITLE THE FIRST TIME HE DEFENDED IT
Appearing in the BELIEVE IT or NOT ODDITORIUM World's Fair, Chicago
The MAN WITH IRON HANDS
ANDREW A. GAWLEY of Meaford, Ontario
LOST HIS HANDS IN AN ACCIDENT—BUT REPLACED THEM WITH IRON ONES
—NOW ABLE TO EAT, WRITE, DRESS HIMSELF—AND DO PRACTICALLY EVERYTHING AS WELL AS BEFORE!
6-30
© 1934, King Features Syndicate, Inc., Great Britain rights reserved.

EXPLANATION OF RIPLEY'S CARTOON OF YESTERDAY: CALENDAR CASTLE—Augustusburg Castle, built between 1568 and 1572, is situated about five miles from Chemnitz, Saxony. It was erected at the order of Elector August 1, who entrusted the job to a non-professional, Jerome Lotter, the Mayor of Leipzig. In the sixteenth century, every Saxon city executive was entitled to the honorary appellation of "architect," and that is the reason why the Mayor undertook the work.

TOMORROW: THE "FIRST" MAN.

BUCS AND CUBS PLAY 8-8 TIE IN OPENER

TODAY'S LINEUP

CUBS.	PIRATES.
W. Herman, 2	L. Waner, rf
Hack, 1	P. Waner, f
Klein, rf	Traynor, 3
F. Herman, f	Vaughan, s
Cuyler, m	Suhr, 1
Bartnell, s	Lavagetto, 3
Hurst, 1	Rosers, lf
English, s	Grace, c
Lee, p	Birkofer, p

Play begins at 3 p. m.

By CHARLES J. DOYLE

The Silver Jubilee doings were popping at Forbes Field today, but it wasn't likely the twenty-fifth anniversary game would bring as much exciting baseball as that on display at the Oakland Orchard yesterday, when the Cubs and Pirates staged one of the most unusual contests in the history of the Dreyfuss park. A violent storm stopped the action in the eighth inning with the teams tied at 8-all. The tie game will be played off at Forbes Field as a part of a doubleheader Wednesday, August 8.

The Jubilee contest of this afternoon will bring together on the slab a pair of young and stalwart pitchers. Southpaw Ralph Birkofer will flip 'em for the Pirates, who will look at the swift slants of big Bill Lee, a sensation with the Columbus club last year. Various ceremonies will precede the game, which will be started at 3 o'clock. The series will close with a single game tomorrow.

LINDY ON BENCH

Fred Lindstrom may have to play a bench role. The splintered finger which kept Fred on the bench for almost a month suffered a bad reaction while Lindy was taking batting practice yesterday. He was unable to play, so Woody Jensen went to the left plot.

The Pirates yesterday accomplished a feat which seldom has been surpassed in baseball. Before the storm broke, the Oaklanders actually drove three of Lefty Grimm's aces off the slab and they had his fourth ace hanging onto the ropes as the game was called.

Pat Malone, Charley Root, Lonnie Warneke and Guy Bush were the slab luminaries who felt the strange sensation of taking the route to the showers in remarkable succession. And it was not a case of moving the pitchers for pinchhitters—the aces were shelled right off Fogarty Knoll.

A fighting Irishman named Tom Padden delivered the dramatic punch of the game a moment before the deluge. In an instant, Tom stole second and was ready to prance home with the winning run on a possible single when Manager Grimm and his players kicked up such a fuss about the darkness they were able to stave

(Continued on Page Ten.)

(BOX SCORE ON PAGE TEN.)

PEGGY SCRIVEN DEFEATS CAROLIN BABCOCK AT WIMBLEDON

HELEN JACOBS SARAH PALFREY IN VICTORIES

WIMBLEDON, England, June 30.—(AP.)—Helen Jacobs and Sarah Palfrey, America's leading women entrants in the English tennis championships, today advanced to the quarter-final round with straight-set victories over high ranking players of France and Poland, respectively.

Miss Jacobs, American champion and top-seeded favorite, defeated Jacqueline Goldschmidt, fourth ranking French girl, 6-2, 6-3. Miss Palfrey won from J. Jedrzejowska, first ranking Polish woman, 6-2, 6-2.

The weather was almost insufferably hot as the seventh day of Wimbledon play opened, but the largest attendance of the tournament, an estimated 20,000, pushed its way into the stands to see the ranking American women play.

DOROTHY ROUND WINS

Elizabeth Ryan, former Californian, and Mme. Rene Mathieu, of France, the defending titlists in women's duobles, had a walkover into the third round when the German combination of Cilli Aussem and Frau M. Horn defaulted. Miss Horn is ill.

Dorothy Round, second ranking English player, joined the two American women and Cilli Aussem and Mme. Mathieu, who won their places yesterday, in the quarter-final round with a three set triumph over Mrs. Phyliss Mudford King, former English Wightman Cup star, 6-3, 2-6, 6-3.

MISS BABCOCK BEATEN

Carolin Babcock, the third American entry in women's singles, was put out in the fourth round by Margaret (Peggy) Scriven, first ranking Englishwoman and conqueror of Miss Jacobs in the French title final, 9-7, 6-8, 6-2.

PIRATES, CUBS PLAY TO TIE

(Continued from Page Nine.)

off impending disaster until the cloudburst made the quick decision. Play could not be resumed after the rain ceased.

The great Lonnie Warneke carried a two-run advantage into the eighth as the clouds made ready to give forth their burden. Gus Suhr smacked Lonnie for a hot single and Cookie Lavagetto's was just as hot. Lonnie followed the Malone-Root trek to the showers and Bush rushed to the scene.

Mississippi Abe has been pitching about as well as any twirler in the league, but he could not prevent a sacrifice by Jensen which put the tying run in the scoring zone.

The darkness was beginning to envelop the field as Bush pitched to Padden, whose attitude indicated he would drive in those runs or bust. Tom spanked a hot one over third which caromed sharply off Stan Hack's glove into left and the two runs went over.

Up to this moment the Pirates had been trailing the Bruins, but the savage drive of the Pittsburghers compensated for the looseness of their own staff which is not supposed to be as keen as Grimm's corps.

Padden took advantage of the excitement to swipe second. Red Lucas, a dangerous hitter, was up there to drive over the run if he could. He had one ball and one strike when Manager Grimm dashed from the Chicago dugout and asked for a recount. Lefty contended it was too dark. He was overruled by Umpire Pfirman, but Bush then appealed to Umpire Klem. The umpires were ready to call a halt when the rain spoiled things entirely.

GABBY HITS HOMER

Leo Hartnett's twelfth homer of the season came in the third with two on the sacks and after Lavagetto's fumble had spoiled the third out of the round. The three tallies were added to two made by the Cubs in the first frame. The Bucs scored a run in the first and added two more in the third.

Four Chicago hits lead to three tallies in the fifth, but the Pirates scored twice in the sixth

YESTERDAY'S SCORE

CHICAGO.	AB.	R.	H.	P.	A.	E.
W. Herman, 2b	5	0	1	5	1	1
Hack, 3b	5	0	1	1	2	0
Klein, lf	4	2	2	1	0	0
F. Herman, rf	4	1	1	1	0	0
Cuyler, cf	4	2	2	3	0	0
Hartnett, c	4	2	2	5	0	0
Tate, c	0	0	0	0	0	0
Hurst, 1b	4	1	1	4	1	0
English, ss	4	0	3	1	3	0
Malone, p	1	0	0	0	0	0
Root, p	2	0	0	1	0	0
Warneke, p	1	0	0	0	0	0
Bush, p	0	0	0	0	0	0
Totals	38	8	13	*22	8	1

PITTSBURGH.	AB.	R.	H.	P.	A.	E.
L. Waner, cf	5	2	3	4	0	0
P. Waner, rf	3	2	3	3	0	0
Traynor, 3b	3	1	1	0	0	1
Thevenow, 3b	1	0	1	0	4	0
Vaughan, ss	2	1	1	3	1	0
Suhr, 1b	5	1	2	8	0	0
Lavagetto, 2b	5	1	1	2	4	1
Jensen, lf	4	0	0	3	0	0
Padden, c	3	0	1	1	0	0
Swift, p	2	0	0	0	1	0
Hoyt, p	0	0	0	0	0	0
†Grace	1	0	0	0	0	0
Chagnon, p	0	0	0	0	0	0
‡Roettiger	1	0	1	0	0	0
Lucas, p	0	0	0	0	0	0
Totals	35	8	14	24	10	2

*One out when game called, rain.
†Grace batted for Hoyt in fifth.
‡Roettiger batted for Chagnon in seventh.

Chicago	2 0 3 0 3 0 0 0—8
Pittsburgh	1 0 2 0 1 2 0 2—8

Earned runs—Chicago 4, Pittsburgh 7. Two-base hits—P. Waner, Vaughan, English. Three-base hit—Klein. Home run—Hartnett. Runs batted in—By F. Herman, Cuyler, Hartnett 3, Hurst, English, P. Waner, Suhr 3, Thevenow, Padden 2. Stolen bases—F. Herman, Cuyler, L. Waner, Padden. Double play—English to W. Herman to Hurst. First base on balls—Off Malone 4 (Vaughan 2, Padden, P. Waner); off Root 2 (P. Waner, Padden); off Warneke 2 (Vaughan, Thevenow). Hits—Off Malone, 4 hits and 3 runs in 2⅓ innings; off Root, 5 hits and 3 runs in 2⅔ innings (3 faced in sixth); off Warneke, 4 hits and 2 runs in 2 innings (2 faced in eighth); off Bush, 1 hit in ⅓ inning; off Swift, 10 hits and 8 runs in 4⅔ innings; off Hoyt, 1 hit in ⅓ inning; off Chagnon, 1 hit in 2 innings; off Lucas, 1 hit in 1 inning. Passed ball—Hartnett. First base on errors—Chicago 1, Pittsburgh 1. Sacrifice hit—Jensen. Left on bases—Chicago 6, Pittsburgh 14. Struck out—By Swift 1 (Hartnett); by Malone 1 (Traynor); by Root 1 (Swift); by Warneke 1 (Lavagetto). Umpires—Pfirman and Klem. Time of game—2:30.

When Forbes Field Was Young

LATE HUGHEY JENNINGS (LEFT) AND FRED CLARKE CONFERRING WITH WORLD SERIES UMPS

A reminder from the 1909 world series between the Pirates and Detroit Tigers, which the Pirates won to make their first year at Forbes Field a big success. Today the local club celebrates the Silver Jubilee of Forbes Field with appropriate ceremonies scheduled.

SENIOR MEET ON TODAY

MILWAUKEE, June 30.—(AP.)—America's greatest athletes, including 26 Olympians, 22 defending champions, a dozen record holders, will wind up a two-day carnival today with the senior championships of the American outdoor track and field at Marquette University stadium.

With 11 records already written into the books as the result of sensational competition in the junior division last night, a wholesale smashing of records is expected this afternoon, with the field the greatest in the 47 years of A. A. U. competition.

The outstanding performers include Ralph Metcalfe, Marquette Negro super-sprinter, in the 100 and 200-meter races; Glenn Cunningham, William Bonthron and Gene Venzke, three of the greatest milers of all time in the 1,500-meter run, and Ben Eastman and Charley Hornbostel meeting in the 800-meter race.

Cunningham and Bonthron will be meeting for the fifth time this year, with the score two victories apiece. Metcalfe, up against the fastest field since the Olympic games, has won the American 100 and 200-meter races two years in succession and is determined to repeat.

LOCAL STARS IN MEET

John Deni, Tony Mazzei, Bob Evans, E. Muscovich and Howard Spencer are Pittsburgh district entries in the National A. A. U. championship track and field meet which is being concluded in Milwaukee today. Deni is in the 3,000-meter walk, Mazzei in the 10,000-meter run, Evans in the 400-meter senior and junior hurdles, Muscovich in the discus throw and Spencer in the senior high jump.

Evans placed fourth in the finals of the 40-meter hurdle event last night in the junior competition. He won his qualifying heat in 57 seconds.

Deni finished third in the junior 5,000-meter walk, won last night by John Ruban, of Detroit.

Radio Station WCAE will broadcast details of the meet on a national hookup between 6 and 7 p. m.

EXHIBITION BASEBALL

N. Y. Yankees ..11—Norfolk	9
Phila. (AL) ....9—Lakewood	2

MEMORY TEST

TODAY'S QUESTIONS

How good is your memory of sports events, heroes and dates? Can you answer these questions?

1—What caused Charley Gelbert, St. Louis Cardinals' shortstop, to drop out of baseball?
2—Who succeeded A. A. Stagg as football coach at Chicago University?
3—How old was Jim Corbett when he died?
4—Who was the British challenger of Gar Wood for the Harmsworth trophy last year?
5—What large university in the East signed Wesley Fesler, Ohio State star, as a basketball coach?

(Answers in Want Ad section Monday. See today's Want Ad section for answers to yesterday's questions.)

Honus Says:

By HONUS WAGNER,
Former Star, Now Coach of Pirates,
To the Sports Editor:

I have been asked: Is walking good for a person? I should say it is. Of course, riding in an automobile is much easier, but if you must walk I suggest you get away from the house early so that you can walk to the ball park before the game starts. Kidding aside, I think walking is good sport for the health, but remember I'm no doctor and if you are thinking of going in for walking in a big way you'd better ask your doctor if your constitution is o.k. Look at what walking does for policemen. Did you ever see a weak cop?

Honus Wagner

Major Leagues

SATURDAY, JUNE 30, 1934.

GAMES TODAY

Associated Press.
(Time is Eastern Daylight)

NATIONAL LEAGUE.

Chicago at Pittsburgh, cloudy, 3 p. m.
Brooklyn at New York, cloudy, 3 p. m.
Philadelphia at Boston, clear, 3:15 p. m.
St. Louis at Cincinnati, cloudy, 4 p. m.

AMERICAN LEAGUE.

New York at Washington, clear, 4:15 p. m.
Cleveland at Chicago, cloudy, 3 p. m.
Detroit at St. Louis, cloudy, 4:30 p. m.
Boston at Philadelphia, clear, 3 p. m.

STANDING OF THE CLUBS

NATIONAL LEAGUE

*1933		Won.	Lost.	Pct.	†GBL.
1	New York	42	24	.627	...
4	Chicago	40	26	.606	2
2	St. Louis	38	26	.594	2
3	PITTSBURGH	34	28	.548	6
5	Boston	34	30	.531	7
6	Brooklyn	26	40	.394	16
8	Philadelphia	24	41	.379	17
7	Cincinnati	20	43	.317	21½

AMERICAN LEAGUE

*1933		Won.	Lost.	Pct.	†GBL.
2	New York	40	24	.625	...
6	Detroit	40	25	.615	½
3	Cleveland	33	29	.532	6
7	Boston	35	31	.530	6
1	Washington	36	32	.529	6
8	St. Louis	28	34	.452	11
3	Philadelphia	26	38	.406	14
5	Chicago	21	46	.313	21

*Standing year ago today.
†Games behind leader.

RESULTS YESTERDAY

NATIONAL LEAGUE

At Pittsburgh—

		R.	H.	E.
*Chicago	2 0 3 0 3 0 0 0—8	13	1
PITTSBURGH	1 0 2 0 1 2 0 2—8	14	2

Batteries—Malone, Root, Warneke, Bush and Hartnett, Tate; Swift, Hoyt, Chagnon, Lucas and Padden.
*Called end of eighth, rain.

At New York—

		R.	H.	E.
Brooklyn	0 0 0 1 1 0 0 0 0—2	13	0
New York	3 0 0 0 0 1 0 3 *—7	7	1

Batteries—Mungo, Carroll and Lopez; Fitzsimmons, Bowman and Richards.

At Cincinnati—

		R.	H.	E.
St. Louis	0 0 0 1 0 0 0 0 0—1	7	1
Cincinnati	0 0 0 6 0 0 0 1 *—7	11	0

Batteries—Carleton, Lindsey, Mooney and Delancey; Derringer and Lombardi.

At Boston—

		R.	H.	E.
*Philadelphia	0 0 0 0 2 0 0 0 2 1—5	11	0
Boston	0 0 0 0 0 0 0 3 1 0—4	8	1

Batteries—A. Moore, Johnson, Davis and Wilson; Brandt and Hogan, Spohrer.
*Ten innings.

AMERICAN LEAGUE

At Chicago—

		R.	H.	E.
*Cleveland	0 0 0 0 0 0 0 0 0 0 5—5	9	0
Chicago	0 0 0 0 0 0 0 0 0 0 2—2	10	0

Batteries—Harder, L. Brown and Myatt; Tietje, Gallivan and Shea.
*Eleven innings.
Detroit-St. Louis—Rain.
Other clubs not scheduled.

GAMES TOMORROW

NATIONAL LEAGUE

Chicago at PITTSBURGH, 3 p. m.
Philadelphia at Boston.
Brooklyn at New York.
St. Louis at Cincinnati.

AMERICAN LEAGUE

Detroit at St. Louis (2).
Cleveland at Chicago.
New York at Washington.
Boston at Philadelphia.

SPORTS EVENTS CARDED TODAY

BASEBALL

Pirates vs. Chicago Cubs in Silver Jubilee game at Forbes Field, 3 p. m.
(See complete schedules elsewhere in sports section for other major league and also minor league games.)
Silver Jubilee testimonial banquet for William E. Benswanger, William Penn Hotel, evening.
Negro National League—Crawfords vs. Nashville, Greenlee Field; Homestead Grays vs. Philadelphia Stars, two games, Philadelphia; Cleveland at Chicago.
American Legion junior tournament—South Hills at Wilkinsburg, Swissvale No. 2 at East Liberty.

ROLLER SKATING

Opening of roller skating season, Duquesne Garden, 2:30 and 8:30 p. m.

FOOTBALL

Conclusion of Northeastern University coaching school, Boston.
National Professional League meeting, New York.

HARNESS RACING

Grand Circuit meeting, Cleveland. Meeting at Dayton, O.

MOTORBOATING

Intercollegiate outboard regatta, Worcester, Mass.

HORSE SHOW

Long Ridge show, Stamford, Conn.

TRACK AND FIELD

National A. A. U. senior and junior championships, Milwaukee.
New Jersey A. A. U. women's championships, Hackensack, N. J.

SWIMMING

North Side Chamber of Commerce swimming and other sports program, Lake Elizabeth.

GOLF

Usual Saturday competitions at all district golf and country clubs and on Schenley Park and North and South Park county courses.
Final round of National intercollegiate tournament, Cleveland.
Trans-Mississippi tournament, Dallas, Tex.
Invitation tournament, Eagles Mere, Pa.

TENNIS

Allegheny County tournament, Westinghouse Club.
All-comers' tournament, Wimbledon, England.
Intercollegiate tournament, Philadelphia.
Beaver County League—Beaver Falls Union Drawn at Ambridge; Sewickley at College Hill; New Castle Tennis Club at Aliquippa, Beaver Falls Tennis Club at Beaver, New Castle Mears at Dravo, Monaca at Freedom-Rochester.
North Central professional championships, Milwaukee.

HORSE RACING

Meetings at Aqueduct, Detroit, Arlington Park, Latonia, Rockingham, Fairmount Park, Charles Town, Syracuse, Grand Rapids, Hamilton and Mt. Royal.

GYMNASTICS

Pittsburghers in Turner meet, Cleveland.

BETWEEN ROUNDS

Teddy Movan, the McKeesport boxer, who was injured in a collision with a freight train, has recovered sufficiently to leave the McKeesport Hospital. He did not suffer a fractured skull, as was feared.

Teddy Yarosz and his sparring partners will take up summer training quarters at Conneaut Lake Park next Tuesday.

An elaborate program book is being arranged for the Police Pension Fund amateur boxing show at Forbes Field, August 21.

Fritzie Zivic winds up his hard training today for his 10-round windup battle with Eddie Ran at Hickey Park, Millvale, next Monday night.

William Eley and George Bitner, star boxers of the Pleasant Valley A. C., of New Salem, Pa., are ready to turn professional under the direction of Coach Billy Meyers and would like to meet the leading local preliminary lightweight and light-heavyweight boxers. Promoters may contact them by calling Dr. Harrington, New Salem 23, or Meyers at New Salem 9249.

Major League Run Scoring For Week

NATIONAL LEAGUE

Club.	S.	M.	T.	W.	T.	F.	S.	Tls.
PITTSBURGH	11	7	8	4	..	8	..	38
Philadelphia	5	1	6	1	..	5	..	18
Chicago	13	..	5	5	..	8	..	31
Brooklyn	1	..	2	1	..	2	..	6
New York	9	10	7	7	..	7	..	40
St. Louis	7	7	13	8	..	1	..	36
Cincinnati	10	..	1	4	..	7	..	22
Boston	9	..	5	8	..	4	..	26

AMERICAN LEAGUE

Club.	S.	M.	T.	W.	T.	F.	S.	Tls.
Detroit	8	11	4	..	8	..	..	31
Philadelphia	4	13	1	..	7	..	..	25
New York	5	13	6	8	4	..	..	36
Chicago	6	3	2	7	7	2	..	29
Cleveland	6	3	10	..	..	5	..	24
Boston	2	6	2	6	1	..	..	17
Washington	7	6	10	..	0	..	..	23
St. Louis	0	4	9	..	..	..	..	13

COTTON TAKES BRITISH OPEN, MISSES MARK

SANDWICH, England, June 30.—(AP.)—Although he faltered badly down the home stretch and failed to shatter the tournament scoring record, which had appeared within his grasp, Henry Cotton coasted through to an easy victory in the British open golf championship, triumphing with a 72-hole total of 283 and breaking a 10-year American stranglehold on the title.

Battered by a biting wind and buffeted by a boisterous crowd of 5,000 stampeding fellow-countrymen in the final round, the 27-year-old British professional went to pieces yesterday for a stretch of 12 holes, threatening to blow a 10-shot lead he had amassed from previous great rounds of 67, 65, 72 over the Royal St. Georges' par 72 course.

DARKHORSE SECOND

Standing on the fourteenth tee with disaster staring him in the face, Cotton took a new grip on himself and finished the remaining five holes in par for a fourth round 79, enabling him to breeze in with five strokes to spare over Sid Brews, a darkhorse South African professional, who put together rounds of 76, 71, 70, 71 for 288 and runner-up honors.

Third place went to Alf Padgham, 1933 British Ryder Cup team player, who had rounds of 75 and 74 today for a total of 290.

TIE FOR THIRD

MacDonald Smith and Joe Kirkwood, two of the four pro invaders from the United States, finished in a tie with Marcel Dallemange, French pro, for third place with 292.

The other two entries from the United States, Denny Shute, of Philadelphia, and Gene Sarazen, of New York, finished in that order, 18 and 19 shots, respectively, behind Cotton. Starting the final day 11 strokes off the pace, Shute, defending the title he won last year after a playoff, lost eight strokes more on the third round, taking an 80, and he didn't do much better on his final tour, carding a 78 for 301.

Hopelessly out of it at the opening of the morning round, Sarazen scored a 74, falling behind by 18 strokes, and he lost more ground in the afternoon when he posted an 80, giving him a grand total of 302 and getting him just inside the money-winning circle. Buried down the list with the same total was Jack McLean, the Scottish amateur, who finished first among the simon-pures.

LEADERS HAIL BUC JUBILEE

(Continued from Page Nine.)

and players were serving in the Army and Navy, faith and perseverance were sorely tested and it appeared that baseball would be a permanent loser. But again Mr. Dreyfuss rose to the occasion and almost alone among baseball men prepared for the future on a bigger scale than in the past.

Once again his keen judgment was correct.

Now, in these trying times it becomes apparent that the same faith, vision, judgment and sportsmanship are needed to make the future of the game rosier than its past.

The Pittsburgh Baseball Club is devoted to the promotion of major league baseball and in furnishing the public with the best talent available. This spirit will be continued. The support of the public and press is appreciated and it shall be our aim to merit their continuance.

By Samuel E. Watters,
Vice President of the Pirates.

Twenty-five years ago! ! !

Somebody must be wrong! ! !

Why it seems just a short while back since Bill Gardner and I walked out through the gates at the Forbes Field opener and made an unsuccessful effort to land a ride back downtown.

The few automobiles on the streets on that midsummer day of 1909, must have scared all the horses away, for we could not even hire a buggy to get back.

Well, I guess the calendars do not lie. But I can understand why Rip Van Winkle must have thought he was waking up from a good night's sleep.

Forbes Field has lost many a night's sleep for yours truly, yet I would not exchange it for all the ball parks of the land.

I remember standing on the field and looking into the barren reaches of empty seats after the masons and structural iron workers had completed their mammoth task.

Barney Dreyfuss, the man whose vision and courage made our beautiful park possible, was standing nearby. He broke the quiet to remark:

"I hope to see the day when this pretty park is filled with baseball fans."

And a few days later we opened to an overflow throng.

My association with Mr. and Mrs. Dreyfuss, their son, Samuel, and the present president of the club, William E. Benswanger, has been a big part of my life.

White Meets Yates For College Title

CLEVELAND, June 30.—(AP.)—Ed White, of Texas, champion of the Southwest Conference, and Charley Yates, of Georgia Tech, chase par 72 across Country Club's fairways today for the national intercollegiate golf championship.

Yates entered the finals by soundly trouncing his teammate, Frank Ridley, 7 and 6, in a good-nature, one-sided match.

White's victory in the semifinals turned back the last Northern contender, Charles Kocsis, of Michigan, the Big Ten champion, one up.

Fanciful Names Given Outboard Racing Craft

By HARRY KECK, Sports Editor.

Drivers of motorboats in the big regattas go in for fanciful names for their craft, judging from some of the boats which have been entered in the Pittsburgh Sun-Telegraph's William Randolph Hearst Gold Cup meet to be held in conjunction with the Oakmont Boat Club at Oakmont two weeks from today and tomorrow.

Quitcherbellyachin is the most humorous title so far entered. It is the label of the Class B boat of George M. Weaver, of Beaver Falls, in the amateur class.

THREE 'BEARCAT' BOATS

Johnny Edgar, of Troy, O., will bring three boats here, the Bearcat Nos. IV, V and VI, and, according to Wink Neeley, of New Kensington, district amateur driver, they are "bearcats" in fact as well as in name. Edgar is a professional and was one of the contestants in the international races at Miami, Fla., last winter.

Among other boats entered are: Blue Demon I, Flash, Buckaroo, Star Dust, Bottoms Up, Miss Niagara Falls, Oakmont Flier, Mercury, Miss Shuffle, Casey and Pepper Dust.

COURSE RESURVEYED

Arrell Reinking, of Indianapolis, a professional, and Jim Nunnelly, of Detroit, an amateur, are two other racers who will appear here after having raced in the Florida classic.

The Oakmont course will be resurveyed and prepared for the races today by Chief Surveyor E. J. Winkelman. An expensive instrument which will be used, it is said, will make the mile-and-a-quarter oval exact to within a quarter of an inch.

Jimmy Altman, well known amateur driver, of New Kensington, is among the latest entrants. Bob Campbell is another entrant from New Kensington. The former will race in the B, C and F classes and the latter in the amateur B class.

ILLINOIS DRIVER IN

The latest out-of-town entrant is Jim Rodgers, of Melrose Park, Ill., who will race in the professional C and F classes.

SECOND HALF CARD SET

Play in the second half campaign in the City League is slated to get under way Monday evening. The chase will be wound up August 24. In the first clash of the race, the newly admitted Immaculate Heart nine will take on the Books, at present holding a grip on first place. The Books are the defending champions.

Seven clubs will compose the circuit for the second half battles. The schedule follows:

July 2—Immaculate at Book.
July 3—Parmelee at Homewood, Dormont at Immaculate, Book at Vaughans.
July 4—Homewood at Parmelee.
July 5—Vaughans at Immaculate, Mt. Oliver at Book.
July 6—Mt. Oliver at Dormont, Immaculate at Homewood, Book at Parmelee.
July 7—Book at Dormont.
July 9—Immaculate at Mt. Oliver.
July 10—Mt. Oliver at Homewood, Book at Immaculate, Parmelee at Vaughans.
July 11—Homewood at Dormont, Vaughans at Parmelee.
July 12—Vaughans at Book, Homewood at Immaculate, Dormont at Mt. Oliver.
July 13—Immaculate at Dormont, Book at Homewood, Mt. Oliver at Vaughans.
July 16—Dormont at Book, Parmelee at Mt. Oliver.
July 17—Dormont at Homewood, Book at Mt. Oliver.
July 18—Vaughans at Dormont.
July 19—Homewood at Book, Mt. Oliver at Immaculate.
July 20—Dormont at Parmlee, Immaculate at Vaughans.
July 23—Vaughans at Mt. Oliver.
July 24—Dormont at Vaughans.
July 25—Immaculate at Parmelee.
July 26—Vaughans at Homewood.
July 27—Parmelee at Dormont, Homewood at Vaughans.
July 30—Immaculate at Book, Homewood at Mt. Oliver.
July 31—Dormont at Immaculate, Book at Vaughans.
August 1—Book at Dormont, Homewood at Parmelee.
August 2—Mt. Oliver at Book, Vaughans at Immaculate.
August 3—Mt. Oliver at Dormont, Immaculate at Homewood, Book at Parmelee.
August 6—Parmelee at Book, Immaculate at Mt. Oliver.
August 7—Mt. Oliver at Homewood, Book at Immaculate, Parmelee at Vaughans.
August 8—Homewood at Dormont, Vaughans at Parmelee.
August 9—Vaughans at Book, Homewood at Immaculate, Dormont at Mt. Oliver.
August 10—Book at Homewood.
August 13—Dormont at Book, Parmelee at Mt. Oliver.
August 14—Dormont at Homewood, Parmelee at Immaculate.
August 15—Vaughans at Dormont, Mt. Oliver at Paramelee.
August 16—Homewood at Book, Mt. Oliver at Immaculate.
August 17—Dormont at Parmelee, Immaculate at Vaughans.
August 20—Vaughans at Mt. Oliver.
August 21—Dormont at Vaughans.
August 22—Immaculate at Parmelee.
August 23—Vaughans at Homewood.
August 24—Parmelee at Dormont, Homewood at Vaughans.

The Pittsburgh Crawfords begin a four-game series with the Nashville club this afternoon at Greenlee Field. Today's game is scheduled to get under way at 4 o'clock.

Tomorrow there is a doubleheader with the first game starting at 2:45 o'clock. The final game is scheduled for Monday evening.

With the series with Nashville out of the way the Crawfords have to tangle with the Homestead Grays with the City Negro championship involved. There will be two games July 4.

KIRBY TOSSERS FACE TUSSLE

TOURNEY SCORES

SENIOR DIVISION

Brackett III

*East Lib. Drugs 9—Holy Rosary	0

*Won by forfeit.

Bracket VI

Heim & Turner 7—Pechans	5

BRACKETT VII

Morgan B B .... 5—Hungry 9 Club	2

GIRLS' DIVISION

Bracket I

Modern Food ..21—Marconi	9

By PHILIP GRABOWSKI
Softball Tournament Secretary

Andrew Haid, new manager of the Kirby Transfer team, will lead his array of softballers against the Hugh A. McMasters in bracket II of the senior division at Sewickley this evening in a Pittsburgh Sun-Telegraph Western Pennsylvania amateur softball tournament game. In another senior class contest the Snubs A. C. will entertain the Dragons at McKinley Park in bracket V.

Frankie Grabowski, second baseman of the Kirbys, will make his debut as a pitcher against the McMasters. George Knapp will be behind the plate for the Transfer aggregation. Herman and Gene Bott have been playing a fine game along with Capt. Joe Olaski for the Kirby team.

Jackson's Return Causes Trouble

Birmingham, Ala., June 30.—(INS.)—The jinx that has dogged the footsteps of Shoeless Joe Jackson since he was barred from organized baseball in the 1919 world series scandal has popped up again like a ghost that cannot be laid.

Jackson, now a portly barbecue stand tender at Greenville, S. C., has been engaged to manage the Eufaula club of the Dixie Amateur League, and the step has caused a controversy to flare that threatens to blow the league wide open.

Jackson is scheduled to report for duty Monday, but other members of the league have refused flatly to play with a club managed by the disbarred former big league player.

Mrs. Thompson Bows In Maryland Event

BALTIMORE, June 30.—(AP.)—Anne Townsend, of Philadelphia, revived during intermission after complaining of the heat, defeated the defending champion, Mrs. Delloyd Thompson, of Washington, Pa., 3-6, 6-1, 6-2 yesterday for the singles title of the Maryland state women's tennis tournament.

MINOR LEAGUES

GAMES TODAY

AMERICAN ASSOCIATION

Minneapolis at Toledo.
St. Paul at Columbus.
Milwaukee at Indianapolis.
Kansas City at Louisville.

INTERNATIONAL LEAGUE

Rochestser at Montreal.
Syracuse at Baltimore.
Albany at Newark.
Buffalo at Toronto.

SOUTHERN ASSOCIATION

New Orleans at Birmingham.
Chatanooga at Little Rock.
Knoxville at Memphis.
Atlanta at Nashville.

PACIFIC COAST LEAGUE

San Francisco at Seattle.
Los Angeles at Portland.
Sacramento at Mission.
Oakland at Hollywood.

MID-ATLANTIC LEAGUE

Dayton at Johnstown.
Springfield at Wheeling.
Charleston at Zanesville.
Beckley at Huntington.

NEW YORK-PA. LEAGUE

Elmira at Hazleton (2).
Binghamton at Williamsport (2).
Scranton at Reading (2).
Wilkes-Barre at Harrisburg (2).

PENN STATE ASSOCIATION

Charleroi at Jeannette.
Monessen at McKeesport.
Greensburg at Washington.

STANDING OF THE CLUBS

AMERICAN ASSOCIATION

	W.	L.	Pct.		W.	L.	Pct.
Minapolis	42	35	.553	Louisville	34	32	.515
Indapolis	36	30	.545	Kan. City	33	37	.471
Columbus	37	34	.521	Milwaukee	30	35	.462
St. Paul	35	33	.515	Toledo	31	43	.419

INTERNATIONAL LEAGUE

	W.	L.	Pct.		W.	L.	Pct.
Newark	50	23	.685	Montreal	35	35	.500
Toronto	42	28	.600	Buffalo	30	39	.435
Rochester	42	30	.583	Syracuse	28	41	.406
Albany	35	34	.507	Baltimore	17	49	.258

SOUTHERN ASSOCIATION

	W.	L.	Pct.		W.	L.	Pct.
Nashville	44	24	.647	Memphis	38	38	.500
New Orl.	39	29	.574	Cnooga	32	40	.444
Atlanta	35	31	.530	Birmingm	33	42	.440
Knoxville	36	33	.522	Little Rk.	36	47	.434

PACIFIC COAST LEAGUE

	W.	L.	Pct.		W.	L.	Pct.
Los Ang.	71	18	.798	San Fran.	42	46	.477
Missions	51	38	.573	Oakland	39	50	.438
Sacrmnto	44	44	.500	Seattle	32	54	.372
Hollywd	43	45	.489	Portland	30	56	.349

NEW YORK-PA. LEAGUE

	W.	L.	Pct.		W.	L.	Pct.
Binghmtn	39	26	.600	Wil-Barre	32	33	.492
Reading	35	29	.547	Hazleton	30	36	.455
Wmsport	33	32	.508	Scranton	30	36	.455
Elmira	33	33	.500	Harrisburg	27	38	.415

MID-ATLANTIC LEAGUE

	W.	L.	Pct.		W.	L.	Pct.
Dayton	33	19	.635	Johnstown	25	27	.481
Beckley	30	21	.588	Huntingtn	24	27	.471
Charlestn	26	26	.500	Spgfield	23	26	.469
Zanesville	26	26	.500	Wheeling	17	32	.347

PENN STATE ASSOCIATION

	W.	L.	Pct.		W.	L.	Pct.
Washgtn	24	16	.600	Greensbg	19	19	.500
Jeannette	24	16	.600	McKeesport	15	22	.40[illegible]
Charleroi	20	20	.500	Monessen	15	24	.35[illegible]

RESULTS YESTERDAY

AMERICAN ASSOCIATION

		R.	H.	E.
Minneapolis	0 0 0 3 0 2 0 3 0—8	9	2
Columbus	0 2 0 1 1 0 1 1 0—6	11	0

Batteries—Petty, Ryan, Tauscher and Hargrave; Heise, Sims, Spencer, Cross and O'Dea.

(Night Games.)

		R.	H.	E.
St. Paul	5 0 0 0 2 0 0 0 2—9	8	1
Toledo	1 0 0 2 0 0 0 0 0—3	8	1

Batteries—Thomas and Fenner; Lawson and Sundram.

		R.	H.	E.
Kansas City	0 0 2 0 0 0 0 3 0—5	12	2
Indianapolis	0 1 7 0 0 1 0 0 *—9	14	2

Batteries—Shealy, Moore, Harriss and Brenzel; V. Page and Riddle.

		R.	H.	E.
Milwaukee	0 0 2 0 0 0 0 0 0—2	3	3
Louisville	1 0 0 0 4 2 0 1 *—8	12	0

Batteries—Braxton, Stiles and Rensa; Hatter and Thompson.

INTERNATIONAL LEAGUE

		R.	H.	E.
Albany	0 0 0 0 2 4 0 2 0—8	11	2
Syracuse	0 1 0 0 0 0 0 0 0—1	5	0

Batteries—Edwards and Finney; Coombs, Fisher and Taylor.

		R.	H.	E.
Buffalo	3 2 0 1 0 0 1 0 1—8	15	0
Montreal	0 0 0 0 4 0 0 0 1—5	10	1

Batteries—Perkins, Lisenbee and Outen; Ogden, Collier, Pomorski and Stack.

		R.	H.	E.
Newark	3 1 6 0 6 4 0 0 1—21	23	2
Baltimore	1 5 0 1 0 2 2 4 0—15	18	5

Batteries—Duke, Devens, Larocca and Glenn; Melton, Richmond, Pickering, Holshauser and Atwood.
Toronto-Rochester not scheduled.

SOUTHERN ASSOCIATION

Chattanooga	9—Little Rock	1
Birmingham	4—New Orleans	3
Knoxville	2—Memphis	1
Atlanta	Rain	Nashville

PACIFIC COAST LEAGUE

Hollywood	9—Oakland	3
Seattle	2—San Francisco	1
Los Angeles	4—Portland	3
Missions	6—Sacramento	5

NEW YORK-PA. LEAGUE

Harrisburg	4—Wilkes-Barre	3
Elmira	3—Hazelton	2
Reading	12—Scranton	6

MID-ATLANTIC LEAGUE

		RR.	H.	E.
Beckley	0 0 0 0 6 2 0 0 0—8	12	0
Huntington	1 0 0 0 0 0 0 1 0—2	6	5

Batteries—Roberts and Brittain; Potter and Kirchem.

		R.	H.	E.
Dayton	1 0 5 0 0 2 0 0 1 6—15	19	2
Johnstown	0 0 3 1 1 0 0 2 2 0— 9	17	2

Batteries—Engleman, Wolf and Millies; Thompson, Burgess, Fitton, Vitelli and Mackie.

		R.	H.	E.
Charleston	3 2 0 0 1 2 1 0 0—9	14	0
Zanesville	0 0 0 0 0 0 0 0 0—0	7	2

Batteries—Jarrett and Neibergall; Ausie, Leibhardt and Laskowski.

PENN STATE ASSOCIATION

		R.	H.	E.
*Jeannette	0 0 0 1 0—1	3	0
Charleroi	0 0 0 1 0—1	2	0

Batteries—Compton and Bolton; Lee, Doebens and Adams.
*Called at end of fifth—rain.
Other games postponed—rain.

HEAVY PROGRAM FACES COUNTY NET TOURNEY

By PAUL G. SULLIVAN

Jammed up by yesterday's terrific dinner hour squall, which terminated hostilities just as they were about to get properly under way, the annual Allegheny County tennis championships face an extensive program this afternoon on the dozen clay rectangles of the Westinghouse Club out the old Greensburg Pike. First, second, and third-round men's singles, topped off by inaugural contests in women's singles and men's doubles, comprise the bill.

Drs. Dave and John O'Loughlin, crack P. A. A. racqueters, who annexed their second consecutive West Penn dual premiership last Sunday, rate first on a seeded list of four in a field of 22 teams in the two-man division.

In addition to county tournament jousting today, the court slate calls for playoff of several postponements in the P. T. A. Inter-Club League.

The men's doubles seeded list follows:

1—Dr. David L. O'Loughlin and Dr. John L. O'Loughlin, P. A. A.
2—Frank Broida, Belmont R. C., and Robert L. Madden, University Club.
3—William P. Haseltine, Philadelphia, and Edgar T. Hammer, Greensburg.
4—W. Russell Unger, Stanton Heights, and Edgar Alcorn, Belmont R. C.

The draw:

First round, upper half—Paul Massey and Ralph Massey vs. Keller Pollock and Weiss; Milton King and Gerald Maloney vs. Ted Rosenthal and partner; Joseph Madden and partner vs. E. B. Ashcraft and S. L. Burgwin.

Lower half—Frank Broida and Robert L. Madden vs. Earl Anderson and Paul Jordan; Ralph Snively and partner vs. L. M. Tobivinsky and Harry Wald; John R. Brown and Crosby Leyda vs. Art Thielemann and partner.

Second round, upper half—Dr. David L. O'Loughlin and Dr. John L. O'Laughlin vs. O. P. Scaife and Iams; Robert Grier and Stanley McCarkey vs. Don C. Snyder and E. A. Knoche; William P. Haseltine and Edgar T. Hammer vs. winner of Massey and Massey-Pollock and Weiss match.

Lower half—Austin Famariss and Paul G. Sullivan vs. winner of Brown and Leyda-Thielemann and partner match; W. Russell Unger and Edgar Alcorn vs. Charles Boyd and Dr. Charles H. Cochrane; Robert Brown and Robert Bald vs. Arthur J. Glaser and Roy Heckler.

The women's singles seeded list:

1—Mrs. Jean Artzberger, Mt. Lebanon.
2—Miriam E. Sullivan, P. A. A.

The draw:

First round, upper half—Mrs. Jean Artzberger vs. Elizabeth Cohen.

Second round, upper half—Frances Doucette vs. winner of Artzberger-Cohen match; Helen Ingley vs. Mary Madden.

Lower half—Miriam E. Sullivan vs. Dorothy Miller; Dolly Harris vs. Louise O'Brien.

JAMISON PAIR GOLF CHAMPS

By TOM BIRKS

Rain that falls in torrents evidently fails to disrupt the form of golfers from the Greensburg Country Club. Yesterday, over Oakmont's famous links, Thomas S. Jamison and Tom, Jr., won the twelfth annual fathers' and sons' tournament, finishing the 18 holes of Scotch twosome medal play with a brilliant 77, to lead the largest field since the inception of the tournament by four strokes.

It was typically an all-Oakmont finish, as the Jamisons belong at Oakmont, as do Joe Wells and his son, who finished in second place with an 81. H. G. and Jack Benson, of the South Hills Country Club, were in third place with 84, while C. L. and Joe Totten, Jim and Billy Marks and J. B. and J. B. Crookston, Jr., of Stanton Heights, tied with 86s.

The leaders all finished in the terrific wind and rain storm when putters became useless, and the ever reliable niblick had to be pressed into service on the greens.

The Oakmont women's team successfully defended its team league title, getting five points yesterday from Fox Chapel to give it a total of 31 points and the Section I crown. The Field Club finished with 29. Allegheny cleaned up on Westmoreland to get all six points involved and finish in third place. St. Clair won the Section II title last week and will meet Westmoreland in the playoff for the berth in Section I.

FIGHT RESULTS

At New Haven—Al Gainer knocked out (technical) Clyde Coastain, 5 rounds.
At Seattle—Freddie Steele knocked out Bucky Lawless, 2 rounds.
At Fort Dodge, Ia.—Larry Udell defeated Tony Fuente, 8 rounds.
At Hollywood, Cal.—Freddie Miller defeated George Hansford, 10 rounds.
At Washington—Pete Sarron defeated Al Foreman, 10 rounds.

SANDLOT RESULTS

BASEBALL

Hillmans .... 6—Wildwood	0

LEGION TOURNEY

Allison Park ... 4—Swissvale No. 2	2

MUSHBALL

Forward .... 16—Star Circle	0
Sylvan Eagles .. 8—L. P. Juniors	0
Olesiaks .... 10—Orioles	3

TWO POLO GAMES LISTED

Two polo games are scheduled tomorrow. South Park and the County Police clash at South Park, while Chartiers Heights meets Brentwood at Rosslyn Farms.

Strange Things That Happen . . . To Women

Insurance Statistics Prove That It Is Far Safer, So Far as Violent Death Is Concerned, to Be a Woman Than to Be a Man—But When It Comes to Being Mixed Up With Things That Outdo Fiction, the Women Stand Supreme.

Read This Unusual Article in the

American Weekly Magazine

distributed with the

SUNDAY SUN-TELEGRAPH TOMORROW

SPEAK UP, SISTERS :-: Glances Into the Realms of Domesticity and Romance :-: By MARION BRUNOT

Woman of Today Doesn't Need News Censor

NEWS that INTERESTS WOMEN . . . Someone writes and asks me why I don't cover such a column once a week at least . . . This sister wants to be directed; she wants to know just what the highlights are for her own sex . . .

She says she has read the papers ever since she can remember . . . She used to pour over the news in the days when cable cars plied Penn avenue, and her daughter and daughter's daughters do the same thing . . .

And its this last generation she worries about. Too much RED news these days. Too many a trangulations and kidnapings and long drawn-out discussions upon whether Europe should pay up, and be done with it. Or start again, borrowing.

Miss Brunot

GOOD IDEA IN THEORY

But there's the beautiful movie star, killed when on the highroad from a party; the five babies all born at once, and offered a crib at the World's Fair; the thespian who has lived peacefully with his wife 50 years; the fact that King Carl has reigned in Rumania for four whole years and not had a bullet in him. (That's news for the women, that king who has had such heart affairs, who has done what he pleased; and still been king); the cabinet member's wife who was chosen the best dressed woman on the Riviera; the steel tribulation and the chance of strikes, think of the army of sisters who's husbands wouldn't be bringing in the pay envelope if all those men walked out and of the changes it would make in such homes.

Oh, yes, there is plenty of news for the women . . . And not even looking at the social columns . . . Not even reading what is good for the baby when she breaks out in hives . . . Not even noticing whether it takes two or three hours to roast young lamb . . .

INTERESTED IN EVERYTHING

The trouble is, sister, women are interested in everything. They have their fingers in all sorts of pies . . . We aren't at home on the top shelf any more . . . We're in the arena, and have thrown our hats straight into the ring . . .

So, grandma, the younger generation will keep on reading. They won't stand for expurgation . . . They'll do their own thinking . . . They'll either be aping the wrongdoer or criticising him . . . They'll either be all for Dillinger, or decide the world well rid of him . . . They'll either be all-in-all devoted to Einstein, or Mary Pickford, or Jimmy Walker, or Mrs. Roosevelt . . . And neither you nor I can stop it . . .

This isn't an obedient age . . . This isn't a tranquil period when the old ladies sit and doze and are brought their spectacles and knitting by the sweet young graduate . . . Even the average grandma is at the beauty parlor chasing off the wrinkles . . . and climbing into the rumble seat to show she still has agility . . .

Mamma is so young she's taken for the daughter . . . and papa doesn't plot quilts, either.

ALWAYS SOMETHING NEW

And the newspapers keep coming out, seven star editions of them . . . And each one of them chuck full of comedy and tragedy, and adventure . . . We may use them later on for lining the bread box and laying over the freshly scrubbed floors . . . Yet even when we're doing this, our eyes traverse something NEW . . . What one may be wearing in Paris . . . What the Duke of York looked like when a baby . . . That Douglas Fairbanks wears a monocle . . . And on we go, dusting and baking and THINKING . . .

On we go riding over rolling roads, and out along the Fox Chapel pass or the tunnel to the South Side . . . On we go, playing tennis, or swimming in the Allegheny . . . Or gathering apples in the country . . . On we go, planning and tending to our rock garden, or washing the dog . . .

Yet your minds are working . . . That's what this age has done for women . . .

WE THINK FOR OURSELVES . . .

Whether we're 70 or 17 . . .

Each one of us can SELECT our OWN NEWS . . .

We don't need any BOSTONIANS to do our BANNING . . .

Miss Brunot will be glad to answer letters submitted to her by readers.

Miss America Goes to Chicago's World's Fair---No. 1 By Nell Brinkley

Where do you go from here, dark Sue and fair Sally?" said I.

Why, to the Chicago World's Fair!" said they. "To see the wonders of the Century of Progress. To gaze at the fountains in the electrical court playing in light that was kindled by a beam from the star, Arcturus. We always did think Arcturus a romantic star!

"We want to see Paris transplanted—cafes, shows, lampposts, French signs and all. To walk down the avenue of flags. To see the Belgian village, the Romanoff treasures—the solid gold Easter eggs, priceless enamels, bejeweled gifts of one Russian royalty to another, both the Czar and the Czarina who gave them in nameless graves.

"We want to see the Golden Door of Memory, to travel in a Sky-Car with the blue lakes and the modernistic city, sprung out of another great city, below us. To chase boredom and ignorance with all the amusements and exhibitions that the great lake city of modern men could think of!

"We are traveling in a somewhat used but very durable roadster of uncertain parentage, but of a willingness that would delight you. She has four wheels and a two-girl top, and her name is Cleopatra!

"We, Susan and Salina—Sue and Sally for short—and Cleopatra—Cleo for short—are all agog and a-twitter. You'll be hearing from us!"

Sue debated the baggage and planned the budget, while Sally kicked up her slipper heels and wondered if maybe a love affair might lie in wait somewhere along the road. Maybe REAL love, who could tell!

—NELL BRINKLEY.

Given in Marriage -:- *A Sequel to Heart Of a Wife*

By ADELE GARRISON

Katie Takes Interest in Hunt

I had been able to control my voice and facial muscles before my mother-in-law so that she, aged and infirm, should not guess my panic over the disappearance of Junior and Roderick. But I could carry my poise no farther. Safe from her scrutiny, with the door of her room closed behind me, I was able to meet Hugh's news only by a despairing, almost wailing echo of his words.

"Gone! Their bicycles gone? Oh! what does it mean?"

Lillian's hand was instantly upon my arm, gripping it firmly, and her voice was peremptory as she addressed Hugh.

"Do you mean that they've been stolen?"

"We don't know yet," Hugh said. "Jim told me that they weren't in the place where the boys usually keep them, and I came up at once to tell you. I left Jim going through every place where the boys might have left them, while Katie—"

Lillian, standing near the window and dividing her attention between Hugh's words and her watch of the farmyard below, suddenly gave a little exclamation.

"Whatever is Katie doing?" she queried. "Look out here!"

LOOKING FOR TRACKS

Hugh and I came quickly to her side, and I saw with amazement that my little maid, flashlight in hand, and bent nearly double, was going crabwise along the pathway to the gate, carefully scrutinizing the ground.

"That's what I was about to tell you," Hugh said, and there was that in his voice which told me that he was repressing amusement at Katie's antics. "Katie is looking for the tracks of the bicycles, to see which way they went."

"What's wrong with that?" Lillian demanded a bit truculently. "It's what somebody ought to do, and even if she is a little bit spectacular in the doing of it, I'll back her to find any tracks if they've there."

"So will I," I commented tremulously, for there long has been distinct respect mingled with my amusement at Katie's ambitions to be a "detecatiff," and her assiduous study of the "correspondence course in detecting," for which she has paid out a goodly sum of her wages.

For I have had several rather spectacular proofs that my little maid is possessed of an almost uncanny aptitude for running down facts and ferreting out covered trails in the conduct of people who, for some reason or other, need watching. That she is able to get results in spite of her "correspondence course," instead of because of it, does not detract from the value of her findings.

With a sudden impetuous movement I turned from the window.

"What are we standing here for?" I asked. "I'm going down to find my boy."

"Of course you shall," Lillian said soothingly, "but you'll do better work if you take three minutes to change into something suited to the outdoors."

I had completely forgotten my bathrobe and slippers, the costume in which I had dashed down the hall to summon Hugh and my father when I first had discovered the absence of Junior and Roderick from their beds. Furious, I found myself flushing, not at the costume, but at the recollection of the look on Avis Arlen's eyes when she had opened her door into the hall, where Hugh had caught and steadied me as I swerved and almost fell in my terror at the inexplicable disappearance of my small son and his cousin.

DRESSES FOR SEARCH

I did not dare to look openly at Hugh, as, with a stammered "All right" to Lillian, I fled past them to the door of my own room. But a quick, furtive glance from under my lowered eyelashes showed his face absolutely calm, as he stood with Lillian watching Katie through the window.

Relieved, I hurried on into my own room and dashed, fireman-like, into a suit, shoes and stockings suitable for a tramp along the country roads. When I came back to the corridor I was almost within the three minutes Lillian had named, and she gave me an approving glance.

"Good work!" she said. "Now you run along with Hugh and forget everything here. With Marion to help me, I'll take care of the baby and keep the home fires burning against your return. Good hunting!"

(To be Continued)

(Copyright, 1934, King Features Synd., Inc.)

Contract Bridge -:- HOW TO PLAY and HOW TO WIN

By JOSEPHINE CULBERTSON

Down Three for a Top

"Too bad, partner; I'll give up these bad Jump Overcalls."

Thus one of the Bridge experts competing in the Individual Masters' event at Crockford's Club, New York, recently apologized to his partner at the end of what he thought was a disastrous hand. So disappointed was he with the run of high cards played by his opponents, including four trump tricks in the suit which he had chosen as a Jump Overcall, that he did not observe what was apparent to his partner, the very well satisfied Dummy, that at small cost he had saved a vulnerable game. However, if the defense had not slipped, his sacrifice would have been too great.

The Jump Overcall, when opponents (and particularly vulnerable opponents) have opened the bidding, is a very strong defensive weapon. However, it should imply at least a fairly strong trump suit. The success of this defensive bid on the hand below with a very weak, though long, trump suit is not a justification for its use under similar circumstances. However, it did succeed in preventing a game in this particular instance, and gave to its maker a good score. He had, of course, two chances to win with the bid: One was that the call might obstruct the bidding of his opponents to such an extent that they would not reach the right contract; the other was that if his partner had but little and he was doubled, the adversaries had a game, and if the price was reasonable for preventing it, then he could afford to pay it. A third factor—not negligible even among experts—was that the defense might slop a trick, and that is exactly what happened.

West, Dealer.

East and West vulnerable.

	♠ 10 9 4 ♡ K J 6 5 4 2 ◇ 5 ♣ K 9 6	
♠ A J ♡ 7 3 ◇ K 9 7 4 ♣ A Q J 3 2	North West East South	♠ Q 7 6 5 ♡ A Q 10 9 ◇ Q J ♣ 10 8 4
	♠ K 8 3 2 ♡ 8 ◇ A 10 8 6 3 2 ♣ 7 5	

The bidding:

West	North	East	South
1 ♣	2 ♡ (1)	Double (2)	Pass
Pass (3)	Pass (4)		

1—Fearing that opponents have a game and desperately trying to prevent them from bidding it.

2—East sees what appears to be four certain trump tricks. His partner has opened the bidding, which should account for at least three tricks more, and East also has some strength besides his trumps.

3—West rightly reasons that East must have strong hearts, and the set can easily be more than the value of game, which from the East hand is strongly problematic.

4—North, of course, has no hope of rescuing himself.

The play of the hand the defense was not as alert as it might have been. Careful defense can hold North to four tricks—thre trumps and a club. Actually, the East player shifted to spades at one stage of the proceedings. This enabled North, by simply ducking twice in Dummy, to set up and cash one spade trick before East had a chance to get any discards, and while North still had a trump left to regain the lead.

A four-trick set, or 700 points, would have given East and West a top score, inasmuch as the normal result on the basis of Duplicate scoring was plus 600, 640 or 670 for East and West, depending upon the amount of tricks the Declarer could win at a contract of three notrump. With the bad defense North escaped with a three-trick set—a loss of 450 points—and as a result was rewarded with a top score for his rather doubtful overbid.

(Mrs. Culbertson will be very glad to answer questions on bridge. Please enclose a stamped, self-addressed envelope, and address your question to Josephine Culbertson, in care of the Sun-Telegraph.)

(Copyright, 1934, King Features Synd., Inc.)

How to Keep Well

By DR. ROYAL S. COPELAND

Erysipelas Is no Longer Common

Few are aware of the great advances which have been made in the treatment and prevention of infectious diseases. Shortly after the war between the states, Lord Joseph Lister, an English physician, advocated the necessity of what we now call "surgical cleanliness." His theories, although revolutionary, were fortunately accepted. They resulted in a great reduction in the numbers of serious fatal infections which are commonly encountered in homes, hospitals and public institutions.

Dr. Copeland

Prior to the days of Dr. Lister, and for some time after, erysipelas was a common and often fatal infection. In those days the disease was spoken of as "St. Anthony's fire," and little hope could be offered its victims. In most instances serious and even fatal complications occurred. The dreaded disease annually took a dreadful toll of lives.

Today the disease is less frequently seen. This can only be explained by our increased knowledge of infection and our ability to prevent it. In addition, medical science now offers special methods of treatment that aid in combating the disease and reducing the danger of complications.

The disease is caused by a germ called the "streptococcus hemolyticus." This germ enters the body through an abrasion, wound, scratch or break in the skin.

Perhaps the most characteristic symptom is the skin eruption which soons appears. The surface becomes red and swollen, with a sharp, clean-cut elevated border. Blisters form in the reddened area and the inflammation spreads rapidly.

Cold compresses of gauze saturated in a solution of magnesium sulphate, give relief from the burning pain. At times a 10 to 20 per cent strength of ichthyol ointment is beneficial.

Another aid is painting the skin beyond the border of the lesion with tincture of iodine or a strong solution of silver nitrate. This is believed to stop the advance of the infection.

I am letting you know about these methods of treatment because of some emergency which may demand immediate care. But, of course, your doctor must see the patient as soon as possible.

Perhaps the greatest advancement in the treatment of this disease, as well as its prevention, is the use of "erysipelas streptococcus antitoxin." This serum with the big name is obtained by immunizing horses against the poisons or toxins of the erysipelas germ. Then the fluid part of the blood is used to prepare the serum.

With care erysipelas can be avoided. Never neglect an injury of the skin. Bear in mind that a scratch, laceration or tear of the skin permits dirt and bacteria to enter and set up an infection. Proper hygiene of the skin prevents this and minimizes the danger of erysipelas and other skin disorders.

Answers to Health Queries

Mrs. V. R. Q.—What causes the lips to quiver when I laugh? I am nervous, would it be due to this?

A.—The quivering of your lips is probably due to the nervous condition. You should be treated by a nerve specialist.

(Copyright, 1934, King Features Synd., Inc.)

LAURA WHEELER DESIGNS

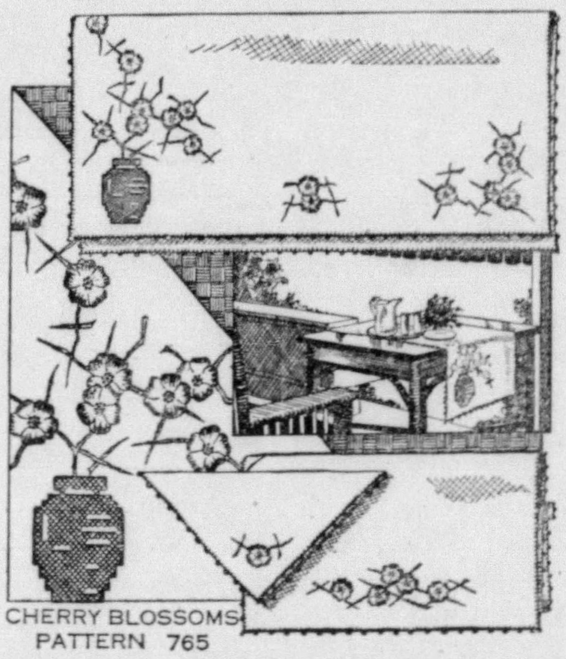

CHERRY BLOSSOMS
PATTERN 765

Dainty crisp linens somehow make room or porch look so much cooler that we can almost forget it's hot when we see them. These dainty cherry blossoms, useful on a great variety of linens, add a touch of color. They can be used on a refreshment cloth, napkins, scarfs or towels as shown or in many other ways for the collection of motifs is so varied in size and form that it fills many needs. The vase is lovely in a Chinese blue with the blossoms in two shades of pink and the stems in brown.

Pattern 765 comes to you with a transfer pattern of two vase motifs 8 x 12 inches, two long motifs 2½ x 9½ inches, two 6 inch corner motifs, four motifs 2½ x 4 inches, four motifs 2 x 3½ inches, and two 1½ x 3 inches; material requirements: illustrations of all stitches used; suggestions for use on a variety of articles, and color suggestions.

Send 10 cents in stamps or coin (coin preferred) for this pattern to Pittsburgh Sun-Telegraph, Needlecraft Dept., 82 Eighth Avenue, New York, N. Y.

Correct Manners

By MRS. CORNELIUS BEECKMAN

Notes of Thanks

Dear Mrs. Beeckman:

Will you please instruct me as to writing a note of thanks for a gift my husband and I received? We had quite a bit of hard luck (lost our home and child) and some friends in the town where we use to live sent us money. Now the thing is, it will be impossible to thank each one, as there are too many, and I haven't the time, so I thought perhaps you would be kind enough to help me. The note would have to be rather plain, everyday English, as we are all the same . . . none very well educated, when it comes to expressing ourselves. I do hope you will try to understand me. I don't want them to think it was made up for me by someone else.

READER.

What kind friends there are in this world, and how generous these friends of yours have been to you and to your husband. It is an inspiration to hear of such good deeds.

I would like so much to have you write a separate letter of thanks to each friend who so generously contributed to this gift. After all, each one contributed separately, and therefore deserves an individual note. Perhaps there are "too many," as you say, but that you "haven't the time" . . . honestly, haven't you the time to be grateful for such a wonderful gift as each one made? Think this over, please.

Your notes might be worded something like this:

Dear Mrs. North:

I cannot begin to tell you how much my husband and I thank you for your wonderful generosity in contributing to the gift of money sent to us. The money was a lifesaver, and our hearts are full of gratitude that there are such friends in the world as you. Blessings on you for your great kindness, and our deepest thanks to you, always.

Most sincerely,
MARTHA SMITH SOUTH.

Another Chance

Dear Mrs. Beeckman:

I recently attended a dance with a young man friend . . . which dance he attends weekly, and always stays for the last dance. This was the first time he had taken me, and I asked him to take me home an hour early. He pretended not to mind but I know he was very disappointed and I'm sure he'll not ask me to go again. Was it incorrect of me to ask him to take me home early? If so, what should I do to alter the situation? F.

Since the girl or woman has the prerogative of suggesting what time she wishes to leave a party, it was proper for you to say that you wanted to go home. On the other hand, there is the question of friendly adaptation to what we know are the other person's wishes. Apparently you knew that the young man liked to dance so much that he always stayed through the party. If you had some special reason for wishing to go home early . . . well and good. But if you were only being a bit selfish in doing what YOU wanted to regardless of your partner's wishes, you were within your social rights but your weren't being very co-operative or unselfish. And your partner was very polite about it, I think.

I write especially feelingly about this, I suppose, because, like your partner, I hate to leave a dance until the last strains of "Home Sweet Home" are insistent! And, like him, I'd be "very disappointed," and have a difficult time "pretending not to mind."

Now what to do? If he carries his disappointment to the point of not coming to see you for what you think is too long a time, then you might plan to have a small party at your home and invite him . . . even one table of bridge might do as an "excuse." It's an old, old ruse, but it often works! I don't believe there is much point in apologizing or in even mentioning your problem to him—just hope for another chance.

(Copyright, 1934, King Features Synd., Inc.)

Fashion Flashes

By ALICE ALDEN

No matter how many pairs of evening shoes you possess, there is always room for another pair. A new model has a baby slipper strap around the ankle and cut-out toes. It is of gold-flecked white satin.

Invitation to the dance means a suitable frock. Cool and lovely is an ensemble of printed black and white net. The dress is worn over a white taffeta slip and the jacket has white taffeta revers and a tailored white taffeta belt. Nice for daylight dancing and dining.

Be angelic in a lovely white outfit. A delightful vacation coat is of white waffle pique with narrow pleating outlining the wide shawl collar and the semi-circular pockets. It fastens with a self-belt and buckle.

Sometimes it is cool by the sea at night and then a wrap that is warm is called for. A beautiful wrap is of pale green velvet that hangs straight from the throat line. Cuffs of summer ermine band the short, full sleeves and there is a tiny ermine bow under the chin.

The Beauty Box

By HELEN FOLLETT

No external treatment will remove white spots from the finger nails. No need to worry; Mister Time will get rid of them. They are caused by injury to the matrix, so keep metal instruments away from the base of the nail. When lifting the cuticle with an orange wood stick be gentle. Prepare the tissues by soaking in warm soap suds, dipping in a saucer of warm olive oil.

Work up hangnails before attempting to snip them away with the curved needle point scissors.

Hair growing is a popular pastime now that the high coiffure threatens to return. It has been away a long, long time; it will be welcome. Curls along the nape line will cover bristly ends. As soon as they are long enough they should be taken to the permanent wave operator and have a boiling. Then they can be brushed upward under the longer hair. The high hairdress is precisely that and the average woman will have to grow about five inches of hair before she can wear it. Locks are swept up at the back, with the crown of the head covered with ringlets. No, my dear paper friends, there will be no rest from ringlets. They are a care, but they are heavenly.

Raspberry red is a fashionable color. If you select it for a frock, better get a lipstick to match. With that new baltic blue, a rather vivid shade, make-up must be subdued, complexion powder a deep ivory.

Tobacco brown is friendly to vermillion lips, and so is black. Of course, one can't match always just to the robe, but it must be kept in mind, just the same.

With all pastel shades it is wise to soft pedal on rouge and lipstick, though eye shadows can play a bit wild. We're getting makeup down to brass tacks these days. Results are satisfying.

There are women who carry the head slightly lowered, chinning toward the chest. It is a bad habit. What it does to upset the beauty cart is plenty.

Neck muscles lose tone, the chin takes a mate. Tissues on the jaw soften, sometimes producing parenthesis lines streaking from nostrils to lip ends.

With the head lowered, shoulders fall forward and the backbone cannot carry on as it should. Lift chin, hold head erect, hoist up the chest, hold the spinal column tall and you have an entirely different type of woman, a gal who looks spirited, highly energized and courageous.

Make This at Home

Lots of Young Things Are Making Their F

Pattern 1739

Sun-Telegraph 15c Pattern

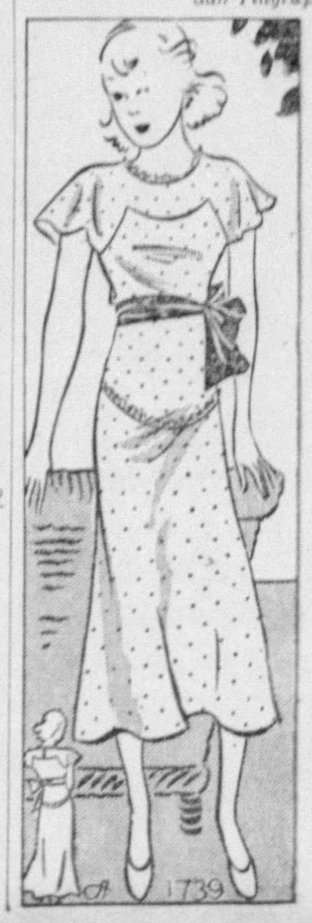

If you have a daughter between 8 and 16, let your glance linger on this pretty frock! But maybe you are one of the sweet young things yourself . . . lots of girls are making their frocks these days. Well, why shouldn't they? It's nothing to do when you have a pattern like this that anybody can follow so easily. There is chic in the rippled shoulders which are part and parcel of a most flattering little yoke. See how it buttons in the back. And the best comes last . . . have an eye to the little frills! They may, of course, be omitted.

Pattern 1739 is available in sizes 8, 10, 12, 14 and 16. Size 14 takes 3⅛ yards 36-inch fabric and 1¾ yards 4-inch ribbon. Illustrated step-by-step sewing instructions included.

Send 15 CENTS in coins (coins preferred) for this pattern. Write plainly name, address and style number. BE SURE TO STATE SIZE.

The smartest warm weather fashions, the newest fabrics, and the Summer season's outstanding accessories are illustrated and described in the NEW PATTERN BOOK FOR SUMMER. ORDER YOUR COPY OF THIS HELPFUL NEW SUMMER BOOK. PRICE OF BOOK 15 CENTS. BOOK AND PATTERN TOGETHER, 25 CENTS.

Address orders to Pittsburgh Sun-Telegraph Pattern Department, 243 West Seventeenth street, New York City.

BANK REFORM UNFINISHED BUSINESS

By MERRYLE S. RUKEYSER
Universal Service.

NEW YORK, June 30.—The question of banking reform in the United States remains unfinished business.

The Banking Act of 1933, the Securities Act and the Securities Exchange Act need to be co-ordinated and implemented.

Mr. Rukeyser

Basic questions of banking, including unification, deposit guaranty, and participation by commercial banks in true underwriting are still to be definitely dealt with.

A commission of practical men and technical experts ought to be appointed during the congressional recess to review the whole subject of improving the banking situation and codifying the laws.

SAYS BANKS EMACIATED

H. Parker Willis, Columbia University authority on banking, who two years ago acted as counsel to the Senate Committee on Banking and Currency, in a book just published entitled, "The Banking Situation," in presenting his conclusions, says:

"The provisions of the banking act of 1933 are likely to be helpful as far as they go, but they do not go far.

"Complete reorganization of the banking laws is needed in order to eliminate all contradictory and uneconomic or obsolete provisions, and to install such amendments and changes as seem requisite.

"Among such amendments should be included provisions designed to make banking a profession to be conducted only by men of probity and experience."

Dr. Willis, first secretary of the Federal Reserve Board, thinks that our central banking system has been emaciated by the recent trend of events:

"The transfer of central banking powers under the act of January 30, 1934, to the Treasury has paved the way for the further weakening of the Federal Reserve System, already weakened by earlier events.

WARNS MEMBERS

"The Federal Reserve System itself has become 'frozen' and is unable to resist, by the usual money market methods the disorganization of American finance growing out of the plan of filling the banks with illiquid government obligations.

"In these circumstances, the banking system is passing through a time of critical emergency from which it may emerge either as a government system, or as a greatly weakened privately-owned system."

Dr. Willis also warned against asset deterioration by member banks.

Business recovery of course tends to reverse the process and bring upon widespread improvement of bank assets.

Under the stimulus of the passage of the securities exchange act, the management of the New York Stock Exchange has rediscovered the public.

Accordingly, each Thurday afternoon, Richard Whitney, the president, exposes himself to the press.

In spite of the new legislation, Whitney tells his questioners that speculation on a large scale is likely to recur when economic conditions warrant.

(Copyright, 1934, Universal Service, Inc.)

G. A. R. Home Head Plans Retirement

Nearly 19 years of service as superintendent of the Ladies' G. A. R. Home, Hawkins Station, will end in retirement today for Miss Frances Bowman. Miss Bowman, who tendered her resignation recently to return to her Cambridge, O., home, will be succeeded by Mrs. Frances Kuhns, of Greensburg, president of the institution for the last four years and past president and secretary of the State G. A. R.

World Employment Increase Reported

GENEVA, June 30.—(AP.)—World statistics for the second quarter of 1934 today showed improvement in the unemployment situation, said a bulletin of the international labor office.

Greatest reemployment increases were shown by the United States, Germany, Canada, Estonia and South Africa.

Hollywood Director Divorces Actress

LOS ANGELES, June 30.—(AP.)—Boris Lerman, stage director, was granted a divorce today from Dorothy Lerman, known professionally as Dorothy Birk. He testified his wife nagged him frequently during their nine years of married life and finally left him.

NEW YORK BOND MARKET

NEW YORK, June 30.—(AP.)—Transactions in the most active bonds on the New York Stock Exchange today were as follows (000 omitted in sales column; United States bonds in dollars and thirty-seconds of dollars):

UNITED STATES GOVERNMENT BONDS

Sales		High	Low	11:45
[illegible]	Lib 3 1/2s 32-47	[illegible]	[illegible]	[illegible]
[illegible]	Do 4th 4 1/4s 33-38	103.24	103.24	103.24
[illegible]	Do called	101.20	101.20	[illegible]
4	Treas 3 3/4s 41	[illegible]	[illegible]	[illegible]
[illegible]	Do 3 3/8s 46-48	103.15	103.15	103.15
35	Do 3 1/8s 46-49	102.28	102.28	102.28
25	Do 3s 46-48	101.16	101.16	101.16
54	Do 3s 51-55	101.15	101.15	101.15
1	Fed Farm 3 1/4s64	101.24	101.24	101.24
104	Home Own 4s51	100.27	100.27	100.27
200	Do 3s A 51	100.20	100.18	100.19

CORPORATION BONDS

Sales		High	Low	11:45
3	Alleghany 5s 50	37 1/2	37	37 1/2
1	Do 5s 50 ctf	36 1/4	36 1/4	36 1/4
11	Am&F P 5s 2030	51	50 3/4	50 3/4
2	Am Cham 6s 38	87	87	87
10	Am Ice 5s 53	73	72	73
15	Am Roll M 5s 38	104 1/2	104 1/4	104 1/2
7	Am Smelt 5s 47	104 1/4	104 1/4	104 1/4
1	Am Sug Ref 6s37	105 1/4	105 1/4	105 1/4
5	Am T&T 5 1/2s43	111	111	111
5	Do col 5s 46	109	109	109
2	Do 5s 65	110 1/2	110 1/2	110 1/2
11	Do 4 1/2s 39	108 1/4	108 1/4	108 1/4
1	Do 4s 36	103 1/4	103 1/4	103 1/4
10	Am WW&El 5s 44	108 1/4	108 1/4	108 1/4
1	Am Wrt Pap 6s47	22	22	22
2	Ang C Nitrate 7s45	9 1/4	9 1/4	9 1/4
2	Arm Del 5 1/2s 43	98	97 3/4	98
2	Do 4 1/2s 39	99 1/4	99 1/4	99 1/4
6	Armstrong 5s 40	100	100	100
6	AT&SF cvt 4 1/2s 48	105 1/4	105 1/4	105 1/4
39	Do 4s 95	103	102 3/4	103
10	Do 4s 1905-55	97 1/4	97	97
2	Do 4 1/2s C-A 62	106 1/4	106 1/4	106 1/4
2	A C Line 1st 4s 52	99 1/4	99 1/4	99 1/4
16	AC-L&N 4s 52	81 1/4	81	81 1/4
1	Atl & Dan 1st 4s 48	48	48	48
1	B & O 1st 5s 48	108 1/4	108 1/4	108 1/4
1	Do rfg 5s 95	81 1/4	81 1/4	81 1/4
10	Do cvt 4 1/2s 60	65 1/4	65	65
10	B&O 4s T C 50	86 1/4	86 1/4	86 1/4
2	Bell T Pa 5s60C	113 1/4	113 1/4	113 1/4
1	Bene Ind L 6s 46	105	105	105
2	Beth Stl rfg 5s 42	113 1/4	113 1/4	113 1/4
15	Do p m 5s 36	103	103	103
1	Boston & Me 5s 67	87 1/4	87 1/4	87 1/4
1	Bklyn Ed 5s 49 A	108 1/4	108 1/4	108 1/4
1	Bklyn M Tran 6s68	101 1/4	101 1/4	101 1/4
6	Bklyn Un El1st5s50	98 1/4	98 1/4	98 1/4
1	Bush T Bldg 5s 60	46	46	46
5	By-Prod C 5 1/2s 45	81 1/4	81 1/4	81 1/4
5	Camag Sug 7s42ctf	6	6	6
1	Can Nat Ry 5s70	113 1/4	113 1/4	113 1/4
7	Do 4 1/2s 54	100 1/4	100 1/4	100 1/4
2	Do 4 1/2s 56	108	108	108
10	Do 4 1/2s 65	107	107	107
6	Can Nat 5s 69 July	112 1/4	112 1/4	112 1/4
1	Do 5s 69 Oct	113 1/4	113 1/4	113 1/4
2	Can Pac 5s 44	107 1/4	107 1/4	107 1/4
30	Do 5s 54	100 1/4	100 1/4	100 1/4
5	Do 4 1/2s 60	93	93	93
1	Do 4s perp	83 1/4	83 1/4	83 1/4
1	Car Cen 4s 49	42	42	42
4	Cen Ill E&G 5s 51	65	65	65
4	Cen Pac 5s 60	82 1/4	82 1/4	82 1/4
44	Do 1st 4s 49	95	94 1/4	94 1/4
2	Certain-T 5 1/2s 48	63 1/4	63 1/4	63 1/4
3	C & O con 5s 39	110 1/4	110 1/4	110 1/4
6	Do gen 4 1/2s 92	110 1/4	110 1/4	110 1/4
4	Do rfg 4 1/2s 95 A	105 1/4	105 1/4	105 1/4
4	Do rfg 4 1/2s95 B	105 1/4	105 1/4	105 1/4
17	CB&Q gen 4s 58	102 1/4	102 1/4	102 1/4
10	Do 4s Ill 49	104 1/4	104 1/4	104 1/4
1	Do 3 1/2s Ill 49	100 1/4	100 1/4	100 1/4
1	Chi & Erie 5s 82	110	110	110
13	Chi GL&C 5s 37	105 1/4	105 1/4	105 1/4
1	Chi Gt West 4s 59	47 1/4	47 1/4	47 1/4
10	Chi I & L 5s 66	13	12	13
11	C M & StP 4 1/2s89C	69 1/4	69 1/4	69 1/4
2	Do gen 4s 89	65	65	65
67	CM&StP & Pac 5s 75	38 1/4	37 1/4	37 1/4
87	Do aj 5s 2000	13 1/4	13	13
5	Chi & N W 6 1/2s 36	86 1/4	86 1/4	86 1/4
1	Do gen 5s 87	75	75	75
36	Do cv 4 1/2s 49	38 1/4	38	38
10	CRI&P cvt 4 1/2s 60	11 1/4	11 1/4	11 1/4
5	Chi TH & SE 5s 60	67	67	67
3	Do inc 5 60	48 1/4	48 1/4	48 1/4
1	Chi Un Sta 6 1/2s 63	112 1/4	112 1/4	112 1/4
9	Chi & W I 5 1/2s 62	103 1/4	103	103
1	Do 4s 52	92 1/4	92 1/4	92 1/4
1	Childs Co 5s 43	51 1/4	51 1/4	51 1/4
5	Cin Gas & E 4s 68	101 1/4	101 1/4	101 1/4
4	Cin U Term 5s 57 C	109 1/4	109	109
1	CCC&StL 4 1/2s 77E	77	77	77
3	Do 4s 90 St L	94 1/4	94 1/4	94 1/4
10	Do gen 4s 93	97	96 1/4	96 1/4
6	Clev Sh L 4 1/2s 61	103	103	103
4	Clev U T 5 1/2s 72	102 1/4	102 1/4	102 1/4
1	Do 5s 73	99 1/4	99 1/4	99 1/4
1	Do 4 1/2s 77 C	92	92	92
7	Col & So 4 1/2s 80 A	71	71	71
7	Columbia G 5s 61	86 1/4	86	86 1/4
5	Coml Inv Tr 5 1/2s49	109 1/4	109 1/4	109 1/4
1	Con Coal 5s 50 ctf	20	20	20
5	Con Gas NY 5s 57	107 1/4	107 1/4	107 1/4
4	Do 5s 57	104 1/4	104 1/4	104 1/4
8	Do 4 1/2s 51	102 1/4	102 1/4	102 1/4
1	Consum Pw 5s 52	107 1/4	107 1/4	107 1/4
1	Container 5s 43	73	73	73
10	Cub Cane Pr 6s 50	3	3	3
3	Cumberld T&T 5s37	107 1/4	107	107
3	Del & Hud 5 1/2s 37	103 1/4	103 1/4	103 1/4
9	Do rfg 4s 43	95 1/4	95 1/4	95 1/4
1	D G&E 5s stp 51	103 1/4	103 1/4	103 1/4
1	D&RG West 5s 55	22 1/2	22 1/2	22 1/2
3	Do asd	20	20	20
2	Det Ed 4 1/2s 61 D	104 1/4	104 1/4	104 1/4
3	Dodge Br 6s 40	105 1/4	105 1/4	105 1/4
1	Dold J Pk 6s 42	92 1/4	92 1/4	92 1/4
17	Erie rf 5s 67	73 1/4	73 1/4	73 1/4
1	Do 5s 75	73	73	73
1	Fla E Cst 5s 74	9	9	9
6	Do 4 1/2s 59	58 1/4	58	58
7	Gen Stl Cast 5 1/2s49	81 1/4	81 1/4	81 1/4
5	Goodrich 6 1/2s 47	105	105	105
1	Do 6s 45	85 1/4	85 1/4	85 1/4
14	Goodyr T&R 5s 57	100 1/4	100 1/4	100 1/4
1	Gr Tk Ry Can 6s36	107 1/4	107 1/4	107 1/4
29	Gt Nor Ry 7s 36	95 1/4	95 1/4	95 1/4
4	Do 5 1/2s 52	92 1/4	92 1/4	92 1/4
7	Do 4 1/2s 76 D	78	77 1/4	78
7	Gt Nor 4 1/2s 77 E	78	78	78
7	Gulf M&N 5s 50	77 1/4	77 1/4	77 1/4
1	Hous Oil Tex5 1/2s40	86 1/4	85 1/4	85 1/4
12	Hudson Coal 5s 62A	44 1/4	44 1/4	44 1/4
2	Hud & Man rfg5s57	87	87	87
6	Do inc 5s 57	38 1/4	38 1/4	38 1/4
33	Hum Oil & R 5s 37	104 1/4	104 1/4	104 1/4
1	Ill Bell Tel 5s 56	109 1/4	109 1/4	109 1/4
5	Ill Cen 4 1/2s 66	66	66	66
1	Ill Cen Cairo 4s50	99 1/4	99 1/4	99 1/4
3	IC&CSL&NO 5s63 A	79 1/4	79 1/4	79 1/4
8	Inland Stl 4 1/2s 81B	98 1/4	98 1/4	98 1/4
2	Interb R Tr 7s32	79 1/4	79 1/4	79 1/4
1	Do 6s 32	32	32	32
1	Int Agric 5s42 stp	80 1/4	80 1/4	80 1/4
1	Int Gt Nor 5s56B	26 1/4	26 1/4	26 1/4
13	Int Hydro El 6s44	58 1/4	58 1/4	58 1/4
1	Int Paper 6s 55	58 1/4	58 1/4	58 1/4
1	Do 5s 47	74	74	74
2	Int T&T cv 4 1/2s39	68 1/4	65 1/4	68
3	Do 4 1/2s 52	61	61	61
11	Do deb 5s 55	63 1/4	63 1/4	63 1/4
1	Kanaw & M 4s 90	96	96	96
5	K C P&Lt 4 1/2s61	108 1/4	108 1/4	108 1/4
1	K C South 3s 50	76 1/4	76 1/4	76 1/4
8	K C Term 4s 60	102 1/4	102 1/4	102 1/4
5	Kan G&E 4 1/2s 80	98	98	98
1	Las Gas 5 1/2s 53	63 1/4	63 1/4	63 1/4
1	Do 5s 34	92	92	92
1	Leh Val 5s 2003	77 1/4	77 1/4	77 1/4
2	Do 4 1/2s 2003	65 1/4	65 1/4	65 1/4
10	Do 4s 2003	60 1/4	60	60
1	Ligg & Myers 5s 51	112 1/4	112 1/4	112 1/4
8	Loew's Inc 6s 41	100	99 1/4	100
1	Long Isl gen 4s 38	103 1/4	103 1/4	103 1/4
5	Do rfg 4s 49	101 1/4	101 1/4	101 1/4
6	Lorillard Co 7s 44	123 1/4	123 1/4	123 1/4
6	Lou G&El 5s 52	106	106 1/4	106 1/4
32	Lou & N 4s 40	103 1/4	103 1/4	103 1/4
1	Manhat Ry 4s 90	48 1/4	48 1/4	48 1/4
2	McKes&Rob 5 1/2s50	83	83	83
1	Midvale Stl 5s 36	102 1/4	102 1/4	102 1/4
1	Mil ElRy&L 5s 71	80 1/4	80 1/4	80 1/4
2	M-K-Tex 5s 62 A	83 1/4	83 1/4	83 1/4
17	MK Tex adj 5s 67	55 1/4	55 1/4	55 1/4
1	Do 4 1/2s 78	75	75	75
3	Do 1st 4s 90	92	92	92
1	Mo Pac Pac 1/4s 49	10 1/4	10 1/4	10 1/4
5	Do gen 4s 75	13	12 1/4	13
2	Do 5s 81 I	29 1/4	29 1/4	29 1/4
1	Mont Pw rfg 5s 43	100 1/4	100 1/4	100 1/4
3	Mor & Co 4 1/2s 39	98 1/4	98 1/4	98 1/4
4	Mor & Essex 4 1/2s55	96 1/4	96 1/4	96 1/4
3	Do 3 1/2s 2000	89 1/4	89 1/4	89 1/4
5	Nash C & StL 4s 78	93 1/4	93 1/4	93 1/4
1	Nat Dairy 5 1/4s 48	98	98	98
17	Natl Steel 5s 56	104	104	104
5	N Eng T&T 4 1/2s 61B	110	110	110
3	NJ P&L 4 1/2s [illegible]	90 1/4	90 1/4	90 1/4
3	N O Gt Nor 5s 83	68	65	68
1	N O P Svc 5s52 A	58 1/4	58 1/4	58 1/4
5	NY&Putman 4s 93	87	87	87
16	NYC cvt 6s 44	117 1/4	117	117
8	Do rf 5s 2013	74 1/4	74 1/4	74 1/4
2	Do con 4s 98	87	87	87
6	Do RR 4 1/2s 2013	69	68 1/4	69
1	NY Chi&StL 4 1/2s78	64	64	64
16	N Y Edis 6 1/2s 41	113 1/4	113 1/4	113 1/4
1	Do 5s 51 C	108	108	108
3	Do 5s 44 B	108	108	108
4	NYNH&H cvt 6s 48	80	79 1/2	80
2	Do col 6s 40	83 1/4	83 1/4	83 1/4
2	Do 4 1/2s 67	61 1/4	61 1/4	61 1/4
1	NY O&W rfg4s92	66 1/4	66 1/4	66 1/4
10	N Y Steam 5s 51	105 1/4	105 1/4	105 1/4
3	N Y Tel 4 1/2s 39	108 1/4	108 1/4	108 1/4
1	N Y Trap Rk 6s 46	55 1/4	55 1/4	55 1/4
4	Norf Sou 5s 61 A	16 1/4	16 1/4	16 1/4
1	Norf & W 4s 96	106 1/4	106 1/4	106 1/4
1	Nor Am Co 5s 61	89	89	89
10	Nor Pac 6s 2047	99 1/4	99 1/4	99 1/4
3	Nor Pac 5s 2047D	93 1/4	93 1/4	93 1/4
2	Do 3s 2047	70	69 1/4	70
2	Nor State Pw 6s 41	106 1/4	106 1/4	106 1/4
3	Do 5s 41	104 1/4	104 1/4	104 1/4
1	Ogden & L Cha4s48	67	67	67
2	Old Ben Coal 6s 44	16 1/4	16 1/4	16 1/4
7	Or-W RR&N 4s61	99 1/4	99 1/4	99 1/4
10	Pac G & El 5s 42	107	106 1/4	107
15	Pac T&T 5s 37	107 1/4	107 1/4	107 1/4
1	P F Lasky 6s47 ctf	50	50	50
14	Par Pub 5 1/2s50filed	52 1/4	51	51
11	Do ctf	51 1/4	50 1/4	50 1/4
4	Pathe Ex 7s 37	99	99	99
3	P Ohio&Det 4 1/2s77	103	103	103
21	Penn P&L 4 1/2s 81	99	98 1/4	98 1/4
10	Penn Co 4 3/4s 63	103	103	103
12	P R R 6 1/4s 36	107	107	107
2	Do gen 5s 68	108 1/4	108 1/4	108 1/4
2	Do 5s 64	103 1/4	103 1/4	103 1/4
18	Do gen 4 1/2s 65	102 1/4	102	102 1/4
23	Do gen 4 1/4s 81	97 1/4	97 1/4	97 1/4
3	Do 4s 45	105 1/4	105 1/4	105 1/4
1	Peo GL&C Chi 6s43	112	112	112
17	Pere Marq 4s 56	73 1/4	73 1/4	73 1/4
1	Phil B & W 4 1/2s77C	104 1/4	104 1/4	104 1/4
11	Phila Co 5s 67	88 1/4	88 1/4	88 1/4
1	Phil Elec 4 1/2s 67	107 1/4	107 1/4	107 1/4
6	Do 4s 71	103 1/4	103 1/4	103 1/4
1	Phil R C&I 6s 49	49	49	49
3	Do 5s 73	60 1/4	60 1/4	60 1/4
5	P&WVa 4 1/2s 60 C	78	78	78
2	Port Gen El 4 1/2s 60	45	45	45
11	Postal T&C 5s 53	51 1/4	51	51
3	Pure Oil 5 1/2s 40	98 1/4	98 1/4	98 1/4
1	Purity Bak 5s 48	91 1/4	91 1/4	91 1/4
1	Remington 4 1/2s 57 A	102	[illegible]	102
1	Do 4 1/2s 57 B	102	[illegible]	102
2	Rem Rand [illegible] 47	95 1/4	95 1/4	95 1/4
3	Rep Ir & St 5s 40	101	101	101
3	Revere C&B 6s 48	102 1/4	102 1/4	102 1/4
2	Richfield Oil 6s 44	[illegible]	[illegible]	[illegible]
1	Do 6s 44 A ctf	31 1/4	31 1/4	31 1/4
2	Rio Gr West 1st4s39	51 1/4	[illegible]	[illegible]
5	Do coll 4s 49	47	47	47
3	Roch G&E 5s 62 E	107	107	107
3	St L & F 5s 50 F	20 1/4	20 1/4	20 1/4
6	SA&A Pass 4s 43	82 1/4	82 1/4	82 1/4
7	Seab A L cvt 6s 45	[illegible]	[illegible]	[illegible]
15	Shell Pipe L 5s 52	101 1/4	101 1/4	101 1/4
55	Shell Un 5s 47	99 1/4	99 1/4	99 1/4
1	Sinc C Oil col 7s 37	103 1/4	103 1/4	103 1/4
1	Do 6 1/2s 38	102 1/4	102 1/4	102 1/4
6	So Bell T&T 5s 41	108	108	108
3	So Cal Pow 6s 47	83 1/4	83 1/4	83 1/4
6	Sou Pac 4 1/2s 68	64 1/4	64 1/4	64 1/4
5	Do 4 1/2s 81	65 1/4	65 1/4	65 1/4
12	Do 4 1/2s 69	65	65	65
23	Do rfg 4s 55	89	89	89
4	Do col 4s 49	71 1/4	71 1/4	71 1/4
22	Do 4 1/2s Ore 77	61 1/4	61 1/4	61 1/4
6	Do SF Ter 4s50	98 1/4	98 1/4	98 1/4
23	So Ry gen 5s 56	64	63 1/4	63 1/4
1	SW Bell 5s 54	110	110	110
9	Stand Oil NJ 5s46	105 1/4	105 1/4	105 1/4
16	Do 4 1/2s 51	103 1/4	103 1/4	103 1/4
2	Ten El Pow 6s47A	81 1/4	81 1/4	81 1/4
1	TRR A StL 4s39	103 1/4	103 1/4	103 1/4
5	Do 4s 53	100	99 1/4	100
10	Tex Corp 5s cvt44	103 1/4	103	103
6	Third Ave adj 5s60	28 1/4	28 1/4	28 1/4
10	Un El L&P 5s57	105 1/4	105 1/4	105 1/4
3	Un Oil Cal 5s45ww	103 1/4	103 1/4	103 1/4
2	Un Pac 1st5s2008	114 1/4	114 1/4	114 1/4
4	Do 4 1/2s 67	103	102	103
10	Do 1st 4s 47	106 1/4	106	106 1/4
1	Do gold 4s 68	96 1/4	96 1/4	96 1/4
2	Do rfg 4s 2008	101 1/4	101 1/4	101 1/4
2	Unit Drug 5s 53	84	83 1/4	83 1/4
1	Utah L&Tr 5s 44	57	57	57
1	Utah P & L 5s44	69	68 1/4	68 1/4
5	Util P&L 5s59 ww	28 1/4	28	28
5	Vanadium 5s 41	81	80 1/4	81
8	Vertient Sug 7s42ct	6	6	6
30	Va El & Pow 5s54	101 1/4	101 1/4	101 1/4
1	Virginian Ry 5s62	108 1/4	108 1/4	108 1/4
2	Va&SW 1st 5s2003	95 1/4	95 1/4	95 1/4
2	Walworth 6s 45	45	45	45
6	Warner Bros 6s39	55 1/4	55	55 1/4
2	Westch Lt 5s 50	112 1/4	112 1/4	112 1/4
3	West Md 4s 52	86 1/4	86	86
2	Western Un 5s 51	88 1/4	86 1/4	86 1/4
2	Do 5s 60	88 1/4	88	88
17	West Shore 4s 2361	84	84	84
1	Do 4s 2361 reg	81 1/4	81 1/4	81 1/4
1	Wh & L E 4s 49	99	99	99
2	Wheel Stl 5 1/2s 48	94 1/4	93 1/4	94 1/4
10	Do 4 1/2s 53	84 1/4	84	84 1/4
6	Young S&T 5s70B	84 1/4	84 1/4	84 1/4

FOREIGN BONDS

Sales		High	Low	11:45
5	Antioquia 1st 7s 57	11 1/4	11	11 1/4
8	Argentine 6s 57 A	83 1/4	82	82
1	Do 6s 1960 Sept	82	82	82
1	Do 6s 60 Oct	82	82	82
8	Do 1/2s 61 Feb	82	82	82
1	Do 5 1/2s 62	76 1/4	76 1/4	76 1/4
2	Australia 5s 55	94	94	94
1	Do 4 1/2s 56	91 1/4	91 1/4	91 1/4
1	Austria 7s 57	66 1/4	66 1/4	66 1/4
2	Batavian Pet 4 1/2s42	106 1/4	106 1/4	106 1/4
5	Belgium 7s 56	104	104	104
5	Berl Cty El 6 1/2s 51	40 1/4	40 1/4	40 1/4
3	Brazil 8s 41	29 1/4	29 1/4	29 1/4
9	Braz C Ry El 7s 52	25 1/4	25	25 1/4
5	British 5 1/2s 37	116 1/4	116 1/4	116 1/4
35	Do 4s 60-90	115	115	115
1	Buenos A 6 1/2s 55	77 1/4	77 1/4	77 1/4
2	Do 6s 61 sta	43 1/4	43	43
9	Canada 5s 52	109 1/4	109 1/4	109 1/4
1	Canada 4 1/2s 36	104 1/4	104 1/4	104 1/4
8	Do 4s 60	100 1/4	100 1/4	100 1/4
3	Chile 6s 61 Jan	12 1/4	12	12
5	Chilean Mun 7s 60	9 1/4	9	9
2	Colomb 6s 61 Jan	30	30	30
1	Copenhag 4 1/2s 53	74	74	74
5	Cuba 5 1/2s 45	29 1/4	29 1/4	29 1/4
2	Czecho 8s 51	99 1/4	99 1/4	99 1/4
5	Denmark 5 1/2s 55	89 1/4	89	89
1	Dom Rep sf 5 1/2s42	66	66	66
2	Dom 1st 5 1/2s 26-40	57	56 1/4	56 1/4
4	Dresd sf 7s 45	46	46	46
1	El Pow Ger 6 1/2s 53	41 1/4	41 1/4	41 1/4
7	Finland 7s 50	100	100	100
25	Do 6 1/2s 56	98 1/4	98 1/4	98 1/4
23	Ger CAg Bk6s38Apr	43	42 1/4	43
4	Ger Gov Intl 5 1/2s65	36 1/4	36 1/4	36 1/4
4	Ger Govt 7s 49	49 1/4	49 1/4	49 1/4
1	Ger Gen El 6s 48	50	50	50
4	Good Hope 7s 45	57	56 1/4	57
1	Gt Con ElPJan7s44	81 1/4	81 1/4	81 1/4
1	Taiti 6s 52	81	81	81
2	Ital Pub Util 7s 52	84 1/4	84 1/4	84 1/4
6	Italy 7s 1951	92	92	92
2	Japan 5 1/2s 65	75 1/4	75 1/4	75 1/4
1	Marseilles 6s 34	170	170	170
2	Met Water 5 1/2s 50	89	89	89
5	Milan City 6 1/2s 52	83 1/4	83 1/4	83 1/4
1	Montec M&A 7s 37	93 1/4	93 1/4	93 1/4
10	N So Wales 5s 57	92 1/4	92 1/4	92 1/4
1	Norway 6s 52	99 1/4	99 1/4	99 1/4
4	Do 5 1/2s 65	94 1/4	94 1/4	94 1/4
5	Nuremberg 6s 52	31	31	31
1	Pan 5s A 63 std as	38 1/4	38 1/4	38 1/4
1	Peru 2d 6s 1961	8 1/4	8 1/4	8 1/4
12	Poland 8s 50	84	84	84
2	Do 7s 47	112 1/4	112 1/4	112 1/4
2	Do 8s 40	71	71	71
1	Porto Aleg 8s 61	18 1/4	18 1/4	18 1/4
4	Do 7 1/2s 66	18 1/4	18 1/4	18 1/4
2	Prussia 6s 52	36 1/4	36 1/4	36 1/4
2	Queensld 6s 47	100 1/4	100 1/4	100 1/4
3	Rhein-Main 7s 50	49 1/4	49 1/4	49 1/4
1	Rio de Jan 6 1/2s 53	20	20	20
3	Rome 6 1/2s 52	86 1/4	86 1/4	86 1/4
4	Roumania Inst7s59	31 1/4	31 1/4	31 1/4
4	Sao Paul Cty 8s52	22 1/4	22 1/4	22 1/4
3	Santa Fe Arg 7s42	40	40	40
7	Sax Pub Wks7s45	47 1/4	47 1/4	47 1/4
1	Toho El Pow 7s 55	94	94	94
10	Tokio El Lt 6s 53	70 1/4	70 1/4	70 1/4
2	Tyrol HEP 7 1/2s 55	70 1/4	70 1/4	70 1/4
5	Un Stl Wks 6 1/2s51A	38 1/4	38 1/4	38 1/4
2	Do 6 1/2s 47 A	36 1/4	36 1/4	36 1/4
7	Uruguay 6s 64	31 1/4	31 1/4	31 1/4
2	Wurttemb El 7s 56	52 1/4	52 1/4	52 1/4
1	Yokohama 6s 61	39	39	39

Total bond sales today, $2,981,000; previous day, $9,643,000; week ago, $4,033,000; year ago, $9,309,000; two years ago, holiday; January 1 to date, $2,060,605,000; year ago, $1,727,718,000; two years ago, $1,541,065,000.

EMPLOYMENT, WAGES, HOLD INTEREST

By LEWIS HANEY
Professor of Economics, New York University

NEW YORK, June 30.—Employment and payroll figures are now much interest, since there are still some 10,000,000 persons out of work, and one great object of the "recovery efforts" is still to create employment.

The Federal Bureau of Labor Statistics reports that in May factory employment was practically stationary (with a gain of 0.1 of a per cent), while payrolls fell a little, being off 0.3 of a per cent.

Evidently, therefore, manufacturing contributed little toward putting our people back to work, and actually reduced total wage payments.

One reason for this may be seen in the following facts: (1) Between May, 1933, and May, this year, the total factory output increased only about 10 per cent, and prices of manufactured goods averaged about 16 per cent higher. (2) But in the same period, factory employment increased 31 per cent and total payrolls were 57 per cent higher.

Clearly, manufacturers could not long go ahead increasing employment and payrolls two or three times as fast as they would increase their production or selling prices. After all, as long as we rely on private enterprise to employ labor, we must allow such enterprise something for profits.

WAGES UP

Another point worth noting is that average weekly earnings of factory laborers probably increased only about 10 per cent during the year ended in May. (That is the exact figure for Massachusetts industries.) This is chiefly for the reason that shorter hours were worked.

So the individual worker did not have so much more to spend. And when he came to market, he found living costs up at least 9 per cent, with department store prices up over 20 per cent! How much better off was he as an individual?

Evidently the stationary condition of factory employment was the result of increases in some sections offsetting decreases elsewhere. For example, employment in New York, Massachusetts and Pennsylvania actually declined in May. The results may therefore be called spotty.

This fact is emphasized by an examination of the various industries. Apparently there were very large seasonal gains in ice cream, beverages, sugar, electrical apparatus and certain building materials. Of course, large seasonal declines occurred in the fertilizer and cottonseed oil industries. But I am inclined to think that special seasonal factors played a part in holding employment up.

It is notable, too, that the artificial spurt in steel production, and the government spending for slaughtering and meat packing, contributed to the larger gains in employment in those industries.

LARGE DECREASES

There were large decreases in employment in the following industries: Typewriters (strike), silk ("code" curtailment), rayon and cotton goods (overproduction), canning and preserving and agricultural implements (drought), tobacco manufacturing, aircraft and aluminum.

Only three industries, however, employed fewer workers than a year ago, these being plumbing supplies, confectionery and millinery. Of these, only plumbing supplies showed a smaller total payroll than a year ago.

In fact, one of the interesting points revealed by the figures, is the large number of cases in which the total wages paid have increased far more than the number employed. I note particularly iron and steel, saw mills and brick and tile; also such non-manufacturing industries as cleaning and dyeing, retail trade and coal mining. This means, to some extent, more hours worked, but is chiefly the result of operating under the blue eagle or codes with their minimum wages.

It now remains to be seen (1) how long private employers can stay in business with their expenses so increased, and (2) whether Tugwell's "social management" is to mean government operation when there is no money in it for individual enterprise.

Indian's Widow Wins Contest Over Estate

LOS ANGELES, June 30.—(AP.)—Anna Laura Lowe Barnett emerged winner today in the first contest over the estate of her husband, the late Jackson Barnett, 92-year-old Oklahoma Indian oil multi-millionaire.

She was named administratrix of Barnett's estate in California, which, she told the court, consisted of two ponies, a saddle, a watch and clothing. Her petition was opposed by Hubert Barnett, who claimed to be a nephew of the wealthy Indian. She described him is an imposter.

RWD Director Quits, Raps 'Bureaucracy'

NEW CASTLE, Pa., June 30.—(AP.)—Louis B. Round, whose resignation as Lawrence County director of the Relief Works division becomes effective today, believes the RWD "is headed into a centralized bureaucracy."

Round made this statement in his letter of resignation to state RWD officials at Harrisburg, adding that he is "fundamentally opposed to government by bureaus." He is the general manager and vice president of a Pennsylvania power company.

French Fliers Plan New California Hop

LONDON, June 30.—(INS.)—Maurice Rossi and Paul Codos, French aviators, will make another attempt to fly nonstop from Paris to California, they announced on their arrival today. Their previous attempt ended at New York when weaknesses which developed in their plane forced them to land.

Austin to Submit Revamping Program

The American Austin Car Company, Inc., of Butler, has been granted permission to submit a plan for reorganization by Judge Gibson in United States District Court. The company has orders for about 2,000 cars and other units.

Anglers in State Await Dawn of Bass Season

HARRISBURG, June 30.—(INS.)—Barring heavy week-end thunderstorms, Pennsylvania anglers can expect favorable conditions for the opening of the bass season next Monday, the Fish Commission announced today.

Water is rapidly clearing in some streams and others already are clear, according to reports from the field. Most of the streams were reported low enough to make fly fishing extremely alluring.

Many followers of Izaak Walton probably will be on hand to troll for wall-eyed pike and Susquehanna salmon in the Juniata, the Susquehanna's north branch and the Allegheny, according to the commission.

Two Held in Theft Of Shaving Cream

Two men were arrested by city detectives last night on charges of receiving stolen goods in connection with the theft of shaving cream from Lever Brothers Company, Grant Building, last March.

Ben Liepack, 29, druggist, of 1901 Center avenue, and Aaron Weiss, 23, of 1806 Enoch street, were held under $500 bail. Detectives charged Liepack bought five gross of stolen merchandise for $15 and sold it to Weiss for $60. Weiss later sold it for $65, they alleged.

Radio Singer Seeks Divorce From Actor

LOS ANGELES, June 30.—(AP.)—Charging mental cruelty, Maxine Bailey Cook, radio singer, has filed suit for divorce against Donald Cook, screen actor. The couple married last January 16 and separated 20 days later. They are the parents of a daughter.

Mrs. Cook sued the actor before her marriage to him for $100,000, alleging breach of promise. The suit was dismissed when they were married.

Author Walpole Hospital Patient

SANTA MONICA, Cal., June 30.—(AP.)—Hugh Walpole, English novelist, is a patient in a hospital here, suffering from a case of sinus infection. He is expected to be in the hospital a week. He recently arrived in Hollywood to aid in the adaptation of "David Copperfield" for the screen.

New Tickers to Speed Curb Quotations

Operation of the New York Curb Exchange ticker service will be taken over by the Western Union Telegraph Company when trading resumes Monday. At the same time the speed of quotation transmission from the exchange to subscribers will be increasd from approximatly 43 to 50 quotations a minute. In New York City the Curb ticker service has been operating on Western Union self-winding tickers for the last four years. These tickers are being installed in this and other cities over the week-end to replace teletype machines formerly used by the Curb Ticker Company, which print the quotations in a single line on a narrow tape, as distinguished from the universally familiar "staggered" type of the Western Union quotation tickers. This will enable the curb tickers here to keep pace with a larger volume of trading than heretofore. The Curb Ticker Company, which have operated the curb tickers, is understood to be retiring from this field.

NEW YORK CURB MARKET

NEW YORK, June 30.—(AP.)—Following is the list of transactions on the New York Curb Exchange, giving all stocks and bonds traded (00 omitted in sales column of stock list; 000 omitted in sales column of bond list):

STOCKS

Sales		High	Low	11:45
	—A—			
4	Ainsworth	14 1/4	14	14
1	Air Invest	1 1/4	1 1/4	1 1/4
*50	Alum Co pfd	86	86	86
1	Alum Ltd	26	26	26
3	Am Bvr & C	[illegible]	[illegible]	[illegible]
1	Am Cit P&L B	[illegible]	[illegible]	[illegible]
1	Am Cyan B	18 1/4	[illegible]	[illegible]
1	Am Gas & El	26 1/4	26 1/4	26 1/4
1	Am Light & Tr	13 1/4	13 1/4	13 1/4
1	Am Maracaibo	[illegible]	[illegible]	[illegible]
6	Am Superpower	2 1/4	2 1/4	2 1/4
2	Anch Post F	1 1/4	1 1/4	1 1/4
1	Ark Nat Gas A	1 1/4	1 1/4	1 1/4
6	Armour Ill new	1 1/4	1 1/4	1 1/4
2	Do new pfd	61 1/4	61 1/4	61 1/4
	—B—			
1	Bridgpt Mach	2 1/4	2 1/4	2 1/4
2	Butleer Bros	8 1/4	8 1/4	8 1/4
	—C—			
1	Cab R Tube vtc	1 1/4	1 1/4	1 1/4
1	Can Ind Alk A	[illegible]	[illegible]	[illegible]
1	Can Marc Wire	[illegible]	[illegible]	[illegible]
1	Catalin Am	[illegible]	[illegible]	[illegible]
4	Cen St El	1 1/4	1 1/4	1 1/4
2	Cities Service	2 1/4	2 1/4	2 1/4
6	Do pfd	24	23 1/4	24
*25	Colum G&E pfd	89 1/4	89 1/4	89 1/4
5	Commw&So war	3-16	3-16	3-16
*10	Cons M SM Can	150	150	150
5	Cord Corp	[illegible]	[illegible]	[illegible]
1	Creole Pet	12 1/4	12 1/4	12 1/4
1	Crocker Wh	4 1/4	4 1/4	4 1/4
12	Cust Men	1 1/4	1 1/4	1 1/4
	—D—			
3	Dist Corp Seagr	16	15 1/4	15 1/4
1	Dow Chem	101 1/4	101 1/4	101 1/4
	—E—			
5	Eisler Elec	[illegible]	[illegible]	[illegible]
10	El Bond & Sh	15	14 1/4	14 1/4
1	Europ El A	[illegible]	[illegible]	[illegible]
2	Do deb rts	[illegible]	[illegible]	[illegible]
1	Ex-cello A&T	7	7	7
	—F—			
1	Fairchild Av A	8 1/4	8 1/4	8 1/4
1	Falcon Lead	[illegible]	[illegible]	[illegible]
1	Fidelio Brew	[illegible]	[illegible]	[illegible]
3	Ford Mot Ltd	[illegible]	[illegible]	[illegible]
	—G—			
3	Gen Aviation	4 1/4	4 1/4	4 1/4
4	Gen Invest	[illegible]	[illegible]	[illegible]
3	Do war	[illegible]	[illegible]	[illegible]
3	Glen Alden	20 1/4	19 1/4	20 1/4
1	Gold Seal Elec	[illegible]	[illegible]	[illegible]
2	Grand Rap Varn	[illegible]	[illegible]	[illegible]
*10	Grt Atlan & P nv	139	139	139
	—H—			
1	Hiram Walker	36 1/4	36 1/4	36 1/4
2	Hudson Bay M&S	12 1/4	12 1/4	12 1/4
2	Huyler Del pfd stp	28 1/4	28 1/4	28 1/4
	—I—			
7	Imp Oil Canada	15 1/4	15	15
1	Int Mining war	5 1/4	5 1/4	5 1/4
2	Internatl Pet	27 1/4	27 1/4	27 1/4
	—K—			
1	Kirkld Lake G M	[illegible]	[illegible]	[illegible]
	—L—			
1	Lion Oil	4	4	4
3	Louis L & E	3 1/4	3 1/4	3 1/4
	—M—			
2	Maryland Cas	2 1/4	2 1/4	2 1/4
8	Mavis Bott A	[illegible]	[illegible]	[illegible]
1	Mid West Util	[illegible]	[illegible]	[illegible]
*25	Mohawk Hud 1 pfd	50	50	50
1	Molybdenum vtc	8 1/4	8 1/4	8 1/4
*20	Montgy Ward A	119 1/4	119 1/4	119 1/4
	—N—			
4	Nat Bellas Hess	3 1/4	3 1/4	3 1/4
3	Nat Fuel Gas	14 1/4	14 1/4	14 1/4
2	Nat Invest	1 1/4	1 1/4	1 1/4
2	Nat Service	[illegible]	9-16	[illegible]
1	N J Zinc	52 1/4	52 1/4	52 1/4
1	Newmont Min	52 1/4	52 1/4	52 1/4
*250	NY & Hon Ros	43 1/4	42 1/4	43 1/4
2	Nitrate B	[illegible]	[illegible]	[illegible]
1	Nor Am Ut S	[illegible]	[illegible]	[illegible]
	—O—			
1	Outbrd Mot A	3	3	3
	—P—			
2	Pac Eastern	2 1/4	2 1/4	2 1/4
2	Pan-Am Airways	37	37	37
2	Pennroad	2 1/4	2 1/4	2 1/4
6	Philip Morris Cons	10 1/4	10 1/4	10 1/4
1	Phoenix Sec	1 1/4	1 1/4	1 1/4
4	Pitts Pl Gl	54	53	53
2	Premier Gld	1 1/4	1 1/4	1 1/4
3	Pruden Inv	6 1/4	6 1/4	6 1/4
	—S—			
3	St Anth Gold	[illegible]	9-16	9-16
1	St Regis Pap	3 1/4	3 1/4	3 1/4
*10	Do pfd	34 1/4	34 1/4	34 1/4
1	Seaboard Util	[illegible]	[illegible]	[illegible]
2	Sherwin-Wms	69 1/4	69 1/4	69 1/4
3	Silver King C	11 1/4	11 1/4	11 1/4
*10	Singer Mfg	181 1/4	181 1/4	181 1/4
*450	Smith (A O)	22	19 1/4	22
7	So Am G & P	3 1/4	3 1/4	3 1/4
4	Stand Oil Ind	27 1/4	27 1/4	27 1/4
1	Stand Oil Ky	16 1/4	16 1/4	16 1/4
*150	Stand Oil Ohio	19 1/4	19	19
10	Stand Slt-Lead	7-16	7-16	7-16
1	Starrett pfd	1 1/4	1 1/4	1 1/4
21	Stein Cosmetics	2	2	2
1	Swift & Co	17 1/4	17 1/4	17 1/4
	—T—			
1	Texon Oil	5 1/4	5 1/4	5 1/4
1	Tri-Cont war	1 1/4	1 1/4	1 1/4
1	Tubize Chat	6 1/4	6 1/4	6 1/4
	—U—			
1	Unit Corp war	1 1/4	1 1/4	1 1/4
1	Unit Founders	[illegible]	[illegible]	[illegible]
6	United Gas	2 1/4	2 1/4	2 1/4
16	Do war	[illegible]	[illegible]	[illegible]
7	Un L&P cv pfd	12 1/4	12 1/4	12
*50	Utah P & L pfd	18 1/4	18 1/4	18 1/4
1	Util P & L	1	1	1

DOMESTIC BONDS

Sales		High	Low	11:45
4	Ala Pow 5s 46	93 1/4	92 1/4	92 1/4
3	Alumin Co 5s 52	103 1/4	103 1/4	103 1/4
3	Am G & E 5s 2028	82 1/4	82 1/4	82 1/4
2	Am G & Pow 6s 39	29	29	29
2	Am P&L 6s 2016	52 1/4	52 1/4	52 1/4
2	Am Rad M 5s 48	87	86	87
1	Ark P & L 5s 56	74	74	74
1	As Elec 4 1/2s 53	37 1/4	37 1/4	37 1/4
4	As G&E 4 1/2s 38 CC	[illegible]	[illegible]	[illegible]
11	Do 5s 50	19 1/4	19 1/4	19 1/4
12	Do 5s 68	19 1/4	19 1/4	19 1/4
3	Do 4 1/2s 49 C	17 1/4	17 1/4	17 1/4
2	As T&T 5 1/2s 55A	40 1/4	40 1/4	40 1/4
2	Baldw Loc 6s 38 xw	90 1/4	90 1/4	90 1/4
1	Buff G El 5s 39	106 1/4	106 1/4	106 1/4
6	Can Nor P 5s 53	[illegible]	[illegible]	[illegible]
3	Can Pac 5s 42	111 1/4	111 1/4	111 1/4
1	Cap Admin 5s 53 A	86	86	86
3	Caro P&L 5s 56	79 1/4	79 1/4	79 1/4
3	Cedar Rap Mfg 5s53	110 1/4	110 1/4	110 1/4
3	Cent Ill Lt 5s 43	107 1/4	107 1/4	107 1/4
2	Cent Il PS 5 1/2s E	65 1/4	65 1/4	65 1/4
1	Do 4 1/2s 81 H	[illegible]	[illegible]	[illegible]
6	Cen P&L 5s 56	57 1/4	57 1/4	57 1/4
2	Cent St Elec 5 1/2s54	40 1/4	40 1/4	40 1/4
2	Do 5s 48	[illegible]	[illegible]	[illegible]
5	Cen St P&L 5 1/2s 53	48 1/4	48 1/4	48 1/4
2	Cits Util 5s 43	67 1/4	67 1/4	67 1/4
1	Chi J R&USY 5s40	100	100	100
27	Cit Svc 5s 50	48 1/4	48 1/4	48 1/4
1	Do Gas 5 1/2s 42	67 1/4	67 1/4	67 1/4
1	Do G P 6s 43	65 1/4	65 1/4	65 1/4
2	Do P&L 5 1/2s 49	46	46	46
10	Do Pow 5 1/2s 52	40 1/4	40 1/4	40 1/4
7	Cons Ed 5s 52 A	102 1/4	102 1/4	102 1/4
2	Do 5s 54 B	101 1/4	101 1/4	101 1/4
3	Do 4 1/2s 60 E	102 1/4	102 1/4	102 1/4
1	Do 4s 61 F	92 1/4	92 1/4	92 1/4
5	Coml Edi 5 1/2s44A	81	81	81
5	Commu P&L 5s 57	50 1/4	50 1/4	50 1/4
5	Cons River 5s 52	103 1/4	103 1/4	103 1/4
2	Con Gas Balt4 1/2s54	111	111	111
2	Con Gas Ut 6s 43	48 1/4	48 1/4	48 1/4
2	Consum P 5s 36	105	104 1/4	104 1/4
25	Cont G&E 5s 58 A	52	51 1/4	51 1/4
20	Crane Co 5s 40	98 1/4	98 1/4	98 1/4
2	Dest C Gas 6s 47A	100 1/4	100 1/4	100 1/4
1	Do 5s 50 B	91 1/4	91 1/4	91 1/4
2	Dix Gulf G 6 1/2s37	100 1/4	100 1/4	100 1/4
8	East U I 5s 54	19	18 1/4	19
3	Ed El Ill 5s 35	102 1/4	102 1/4	102 1/4
3	Elec P&L 5s 2030	40 1/4	40	40
6	Emp G&R 5 1/2s42	64 1/4	64	64
7	Firestone C M5s48	101 1/4	101 1/4	101 1/4
4	Fla P&L 5s 54	65 1/4	65 1/4	65 1/4
25	Gary E&G 5s 34 A	56 1/4	55 1/4	56
3	Gatin P 5s 56	94	94	94
2	Gen Pub Ut 6 1/2s 56	52 1/4	52 1/4	52 1/4
5	Geo Pow 5s 67	79 1/4	79 1/4	79 1/4
3	Gillette 5s 40	103 1/4	103 1/4	103 1/4
3	Glen Ald Coal 4s 65	77 1/4	77 1/4	77 1/4
10	Glidden Co 5 1/2s 35	101 1/4	101 1/4	101 1/4
2	Grand Trunk 4s 50	85 1/4	85 1/4	85 1/4
4	Gulf Oil Pa 5s 47	105 1/4	105 1/4	105 1/4
1	Hall Pr 5 1/2s 47 A	81 1/4	81 1/4	81 1/4
4	Hous Gulf G 6 1/2s43	67	67	67
7	Do 6s 43	83	82	83
2	Hous L&P 4 1/2s 81E	101 1/4	101 1/4	101 1/4
1	Do 5s 43 A	105 1/4	105 1/4	105 1/4
5	Hydr P Nia F 5s50	110 1/4	110 1/4	110 1/4
1	Idaho Pow 5s 47	104 1/4	104 1/4	104 1/4
5	Ill Cen 4 1/2s 34	94 1/4	94 1/4	94 1/4
1	Do 6s 37	90 1/4	90 1/4	90 1/4
2	Ill Pow&L 6s 53	72 1/4	71 1/4	72 1/4
2	Do 5 1/2s 54 B	68 1/4	68 1/4	68 1/4
2	Ind & Mich 5s57	107 1/4	107 1/4	107 1/4
1	Ind E 5s 51 C	62	62	62
6	Ind Hyd El 5s 53	59	59	59
1	Int Hall 5s 51	102 1/4	102 1/4	102 1/4
3	Inters Pow 6s 52	39 1/4	39 1/4	39 1/4
1	Do 5s 57	53 1/4	53 1/4	53 1/4
2	Interst P Sv 4 1/2s58	51	51	51
4	Ia-Neb L&P 5s57	83 1/4	83 1/4	83 1/4
3	Jacksonv Gas 5s42	40	40	40
6	Jer C P&L 4 1/2s61C	93 1/4	93 1/4	93 1/4
3	Jones & L 5s 39	107 1/4	107 1/4	107 1/4
2	Ky Util 5s 69 I	61 1/4	61 1/4	61 1/4
3	Do 5s 61 H	61 1/4	61	61 1/4
[illegible]	Kans G&E 5s 47	94 1/4	94 1/4	94 1/4
4	Lib McN & L 5s 42	87 1/4	87 1/4	87 1/4
[illegible]	Long Isl Lt 6s 45	[illegible]	[illegible]	[illegible]
[illegible]	Los P&L 5s 57	94 1/4	93 1/4	93 1/4
2	Mass Gas 5s 55	98	98	98
[illegible]	Midland Val 6s 43	[illegible]	[illegible]	[illegible]
1	Minn P&L 5s 55	84 1/4	84 1/4	84 1/4
1	Miss P&L 5s 57	67 1/4	67	67 1/4
2	Miss Riv P 5s 51	107	107	107
1	Mo Pub Serv 5s 47	43	43	43
1	Mon WP 5 1/2s 52	87 1/4	87 1/4	87 1/4
31	Nat Pow&L 6s 2026 A	[illegible]	[illegible]	[illegible]
1	Narragansett 5s 57	103 1/4	103 1/4	103 1/4
2	Do 5s 57 B	105	105	105
6	Nat P&L 6s 2026 A	73	72	73
1	Do 5s 2030 B	64 1/4	64 1/4	64 1/4
2	Nev Cal El 5s 56	73 1/4	73 1/4	73 1/4
1	NEng G&E 5s 50	54 1/4	54 1/4	54 1/4
1	Do 5s 48	54 1/4	54 1/4	54 1/4
2	N Eng Pw 5 1/2s 54	66 1/4	66 1/4	66 1/4
1	Do 5s 48	64 1/4	64 1/4	64 1/4
11	NOrl P S 4 1/2s 35	54 1/4	54 1/4	54 1/4
14	NY P&L 4 1/2s 67	92 1/4	92 1/4	92 1/4
7	NY P&L E&G 4 1/2s80	82 1/4	82 1/4	82 1/4
4	N A L&P 5 1/2s 56	51	51	51
1	Nor Cn Ut 5 1/2s48A	[illegible]	[illegible]	[illegible]
8	N Ind P S 5s 56	72 1/4	72 1/4	72 1/4
1	Nor Ind G&E 6s 52	94	94	94
1	Nor Ind PS 5s 66C	71	71	71
1	N St P 5 1/4s 40	92	92	92
1	Do 4 1/2s 61	94	93 1/4	94
1	Ohio Pow 5s 52B	105 1/4	105 1/4	105 1/4
1	Do 4 1/2s 56 D	102	102	102
2	Ohio Pub S 5s56C	85 1/4	85 1/4	85 1/4
1	Do 4 1/2s 61 E	82	82	82
2	Okla G&E 5s 50	91 1/4	91 1/4	91 1/4
4	Pac G&E 4 1/2s 60F	102 1/4	102 1/4	102 1/4
4	Do 4s 41 E	112 1/4	112 1/4	112 1/4
4	Pac Ltg 5s 42	[illegible]	[illegible]	[illegible]
4	Pac P&L 5s55	44 1/4	44 1/4	44 1/4
1	Pac West Oil 6 1/2s43	94 1/4	94 1/4	94 1/4
1	Palmer Louis 6s43	100 1/4	100 1/4	100 1/4
1	Pen O P&L 5 1/2s54	103 1/4	103 1/4	103 1/4
1	Pen WatEP 5s40	110 1/4	110 1/4	110 1/4
4	Pen Gas L&C 4s61B	74 1/4	74	74 1/4
16	Do 5s 57 C	89 1/4	89 1/4	89 1/4
1	Pied El 4 1/2s 60 A	72	72	72
10	Pied N Ry 5s 54 A	91 1/4	91	91
3	Potomac Ed 5s 56E	98 1/4	98 1/4	98 1/4
1	Do 4 1/2s 61 F	91 1/4	91 1/4	91 1/4
2	Pub S N Ill 4 1/2s81F	78	78	78
10	Do 6 1/2s 37 G	101 1/4	101 1/4	101 1/4
3	Pub S Okl 5s 57 D	48	47 1/4	48
12	Pug Sd P&L 5 1/2s49	54	53 1/4	53 1/4
2	Do 5s 50 C	50 1/4	50 1/4	50 1/4
3	Do 4 1/2s 50 D	46	46	46
3	San Ant P S 5s 58B	89 1/4	89 1/4	89 1/4
8	Schulte RE 6s 35xw	11	11	11
1	Scripps 5 1/2s 43	89	89	89
14	Shaw W&P 4 1/2s67A	91 1/4	91 1/4	91 1/4
4	Do 4 1/2s 68 B	91 1/4	91 1/4	91 1/4
10	Do 5s 70 C	101 1/4	101 1/4	101 1/4
13	SEPAL 6s 2025A	71 1/4	71 1/4	71 1/4
1	S Cal Ed 5s 39	107 1/4	107 1/4	107 1/4
1	Do 5s 51	103 1/4	103 1/4	103 1/4
3	S Co Gas 5s 37	[illegible]	[illegible]	[illegible]
1	Sou Nat Gas 6s 44	[illegible]	[illegible]	[illegible]
4	SW G&E 5s 57A	80 1/4	80 1/4	80 1/4
4	SW Nat Gas 6s 45	34 1/4	34 1/4	34 1/4
1	Stany Mtg 6s 48	102	102	102
4	Stand G&E 6s 35	91 1/4	91 1/4	91 1/4
1	Do pvd	[illegible]	[illegible]	[illegible]
1	Do 6s 51	[illegible]	[illegible]	[illegible]
3	Stand P&L 6s 57	[illegible]	[illegible]	[illegible]
2	Swift & Co 5s 40	103 1/4	103 1/4	103 1/4
55	Tenn Pub S 5s 70	62	62	62
2	Tex P&L 5s 57	106	106	106
2	Toledo Edis 5s 62	100 1/4	100 1/4	100 1/4
21	Twin CRT 5 1/2s 52A	49 1/4	49 1/4	49 1/4
1	Ulen & Co 6s 44 stp	49 1/4	49 1/4	49 1/4
1	Un L&P 5s 59	34 1/4	34 1/4	34 1/4
4	Ut L&Pw 5 1/2s 52	34	33 1/4	34
1	Va P S Svc 5s 50	101	101	101
4	Wash Gas Lt 5s 58	98	97 1/4	98
3	York Rys 5s 37	90 1/4	90 1/4	90 1/4

FOREIGN BONDS

Sales		High	Low	11:45
8	Buen A Pr 7 1/2s47stp	44 1/4	44 1/4	44 1/4
1	Danish Con 5 1/2s55	87 1/4	87 1/4	87 1/4
1	Fin R el Bk 6s61	[illegible]	[illegible]	[illegible]
2	Ger C Mun 7s 47	31 1/4	31 1/4	31 1/4
1	Isarco Hyd El 7s52	74	74	74
1	Nippon E P 6 1/2s 53	79 1/4	79 1/4	79 1/4
1	Parana Braz 7s 58	12	12	12
5	Terni Elec 6 1/2s 53	70	69	70
2	Un El Svc 7s 56	68 1/4	67 1/4	67 1/4
1	Un Ind 6s 45	51	51	51

*Actual sales. *Ex-dividend. †Ex-rights.

Foreign Exchange.

NEW YORK, June 30.—Foreign exchange steady; Great Britain in dollars, others in cents: Great Britain demand, 5.04 1/4; cables, 5.04 1/4; 60 day bills, 5.03 1/4. France demand, 6.59 1/2; cables, 6.59 1/2. Italy demand, 8.56; cables, 8.56.

Demands — Belgium, 23.32; Germany, 38.78; Holland, 67.80; Norway, 25.31; Sweden, 26.00; Denmark, 22.55; Finland, 2.24; Switzerland, 32.50; Spain, 13.68; Portugal, 4.61; Greece, .94 1/2; Poland, 18.91; Czecho-Slovakia, 4.18; Jugo-Slavia, 2.28 1/4; Austria, 18.91*; Hungary, 29.70*; Rumania, 1.00 1/4; Argentine, 33.66*; Brazil, 8.53 1/2*; Tokio, 30.00; Shanghai, 34.50; Hong-Kong, 38.00; Mexico City (silver peso), 28.00; Montreal in New York, 101.00; New York in Montreal, 99.00. *Nominal.

Liverpool Wheat Market.

The market was due, 1/2@1c lower, opened 1/2@1/4c off, and closed 1/2@1/4c off.

Bobby Pyper Trying To Set New Record

Bobby Pyper, 16, Pittsburgh's youthful flier, who two weeks ago broke an air record, is out to break another. Taking part in the Sun-Telegraph Junior Birdman airshow at County Airport two weeks ago, Bobby shattered the junior looping record by making 28 loops, 12 more than the prevailing record.

Tomorrow afternoon at Bettis Field Bobby is going after the world's record, which will mean he will have to make almost 100 loops before being decorated with laurels.

U.S. Winds Up Year With 4 Billion Deficit

WASHINGTON, June 30.—(AP.)—The government, winding up its fiscal year today, found it had spent about $4,000,000,000 more than it collected.

That's counting emergency expenses. Balancing receipts against ordinary expenditures, the government was declared to be $28,000,000 "in the black" for the year.

Treasury officials scanned the industrial picture for an indication of what the new year would mean to the coffers.

President Roosevelt has estimated nearly $5,000,000,000 would be added to the national debt by emergency expenses during the next 12 months. This was predicated on recovery that would make industrial production average 98 per cent of the 1923-25 level.

In July, 1935, the President hopes to start the pay-off for the recovery program. By that time, he said, the budget should be balanced.

According to the Federal Reserve Board index, the industrial production figure for the year just ended was slightly above the 81 per cent average on which the President based his hopes. In May it rose to 87. Last July it went to 101 for a while, boosted by speculative business activity.

The last figures available, for June 27, show the national debt was $27,008,336,065, as compared with $22,555,272,298 the corresponding day last year.

OBITUARY

Mrs. Mary Hertrick Swaney.

Services for Mrs. Mary Hertrick Swaney, wife of James Swaney, will be held at her home, 611 South Main street, West End, at 2:30 p. m. tomorrow.

Mrs. Swaney was born in the West End in 1856 and lived there almost all her life. She was a member of the West End Methodist Episcopal Church. Besides her husband she leaves a daughter, Mrs. D. J. Davis; two sons, Walter G. and Frank L. Swaney; four brothers, John A., William F., Charles E. and George Hertrick; two grandchildren and one great-grandchild.

Simon Matheis.

Funeral services will be held tomorrow at 2 p. m. for Simon Matheis, 69, of 6135 Jackson street, East End, who died yesterday in St. Francis Hospital. Born in Germany, Mr. Matheis had lived in Pittsburgh for 53 years. At one time he was a member of Pittsburgh Common Council from the Fourteenth Ward. Besides his wife, Mrs. Hattie Matheis, he leaves three children, Clarence, of Chicago; Aaron, of New York, and Mrs. Milton Berg, of California; a brother, three sisters and three grandchildren.

DIVIDEND NOTICES

THE COLONIAL TRUST COMPANY
Pittsburgh, Pa. June 21, 1934.
DIVIDEND—The Board of Directors of this company has this day declared a dividend of one and one-half per cent ($1.50) per share on the capital stock of the company, payable July 2, 1934, to stockholders of record at the close of business June 28, 1934. Checks will be mailed.
GEORGE A. YOUNG,
Treasurer.

"Know Your Neighbor" And Win Your Share of More Than $2000.00 IN CASH PRIZES

CONTEST PICTURE NO. 20

Title ....

The correct answer to the above contest picture is among the surnames in this list. Each name with a * in front of it will receive a check for $1.00 from the Sun-Telegraph.

* BURTON, Jas., 2128 Center Ave., Pittsburgh, Pa.
* McCLAIN, Chas., 402 Moore Ave., Pittsburgh, Pa.
* RAUM, George J., 28 South Emily St., Pittsburgh, Pa.
* CHANEY, Mrs. Kate A., 615 Madison Ave., Bellevue, Pa.
*YETTER, Mrs. Martha R., 915 Washington Blvd., Pgh., Pa.
* McGUIRE, Kate, 401 Meadow St., Charleroi, Pa.
* BAIRD, B. L., 253 E. Fulton St., Butler, Pa.
* WARREN, Mrs. Joe, 401 4th St., Trafford, Pa.
* MILLER, Mrs. C. E., 510 Wall Ave., Pitcairn, Pa.
* COUCH, Mrs. Johanna, 345 Negley Ave., Turtle Creek, Pa.

441 CASH PRIZES

First Prize	$300	Sixth Prize	$ 25
Second Prize	$200	10 Prizes at $10 Each	$100
Third Prize	$100	25 Prizes at $5 Each	$125
Fourth Prize	$ 75	125 Prizes at $2 Each	$250
Fifth Prize	$ 50	275 Prizes at $1 Each	$275
			$1,500

$600.00 ADDED PRIZES

Six Hundred "Neighbors" to Be Paged and $600.00 Additional to Be Giben Away

"Mr. Neighbor" will page "Neighbors" every day throughout the contest and award $1.00 in cash to every "neighbor" whose name appears in the daily Sun-Telegraph list with an asterisk (*) in front of it. There will be ten "neighbors" paged each day. Watch for your name in this neighborhood list which will appear in the daily Sun-Telegraph every day. It may be paged any day and you'll get a dollar whether or not you are an entrant in the "Know Your Neighbor" contest.

IMPORTANT NOTICE

The names employed in the "Know Your Neighbor" contest pictures are selected from the telephone and city directories. Only the surname is to be used . . . such as "Jones," "Smith," "Anderson," "Wilkins," . . . in writing the answer below each picture. DO NOT USE the complete names or initials as printed in the daily lists . . . just the surnames set in the larger type . . . as the parties listed are not in any way personally identified with the cartoons.

Order Blank for Daily Delivery of the Sun-Telegraph to Your Home by Carrier Boy

"Know Your Neighbor" Contest Editor,
Sun-Telegraph, Pittsburgh, Pa.

I am entering the "Know Your Neighbor" Contest and so I will not miss any of the contest pictures you may deliver the daily Sun-Telegraph to my home address below throughout the life of the contest, or until otherwise ordered discontinued, for which I agree to pay the carrier boy on my route 18 cents per week in the regular order of his collections.

Name ....

Street & No. ....

City or Town .... State ....

Phone .... Deliver Front or Rear ....

NOTE—From This Date On the Contest Pictures Will Appear Only in the Daily Sun-Telegraph.

Note — This blank is printed as a convenience — not a contest requirement.

PLEASE NOTE! Do not send in any pictures until the end of the contest. Rules and other information, heretofore printed, will be reprinted from time to time.

Contest Picture No. 21 Will Appear in Monday's

SUN-TELEGRAPH

STOCKS DRIFT IN QUIET MARKET

NEW YORK, June 30.—(AP.)—Stocks failed to develop any definite trend in the early dealings today. Gains and losses were widely mixed, but changes were of a fractional variety.

United States Steel, American Can, Consolidated Gas, Westinghouse, American Tobacco B and United Aircraft eased, while American Telephone, Dome Mines, Nash, New York Central and American Smelting pushed ahead slightly.

With industrial operations undergoing seasonal curtailment, Wall street anticipated further price reductions in various lines to stimulate lagging demand. Reductions in prices of some steel products were pointed to as symptomatic.

A further NRA retreat from price-fixing, in connection with bidding on government contracts, was approved in financial quarters which contend a flexible price structure is necessary to economic health.

Recent price reductions on automobiles have been effective in reviving retail demand. Cram reported the trend of passenger car sales continued well above recent expectations. In anticipation of sustained retail demand, according to Cram, and a let-down in schedules next week over the Fourth of July, motor production this week recorded a sharp increase, rising to 80,936 units, an increase of 10,606 and 21,298 larger than in the like 1933 week.

The dollar was firm against foreign exchanges in early trading. The British pound opened at $5.04⅜, off ⅝ of a cent. French francs were 0.00⅜ of a cent lower at 6.59⅝ cents.

BEARISH NEWS HURTS GRAINS

CHICAGO, June 30.—Following an irregular start, grain prices turned downward early today. Moisture and cooler weather both in spring wheat territory and over the corn belt had a bearish effect.

Opening ⅜ off to ⅜ up, September 90¾-⅞, wheat soon sagged all around. Corn started ⅜ lower to ½ higher, and subsequently underwent a general dip.

The following quotations on the Chicago Board of Trade are reported by A. E. Masten & Co.:

	Open Yesterday.	Close Today.	Close Year Ago.
July	90	90⅝	93⅞
September	90⅝	91⅝	97
December	92½	92⅝	99⅛
CORN—			
July	58⅝	58⅝	54⅛
September	60⅝	60⅝	59
December	62⅛	61⅝	63
OATS—			
July	43	43⅛	45⅛
September	43⅝	43⅝	47⅛
December	44⅝	44⅝	49⅛
RYE—			
July	65	65⅛	78⅛
September	67	67⅛	79⅛
December	69	69⅛	83⅛
BARLEY—			
July	....	54	....
September	....	52⅝	....
LARD—			
July	6 52	6 55	6 37
September	6 85	6 87	6 70
October	6 97	6 97	5 80
BELLIES—			
July	....	9 25	7 20
September	....	9 45	7 75

Weekly Bank Clearings

NEW YORK, June 30.—(AP.)—Bank clearings continue on a rather restricted basis at some centers, and now are smaller than for any full week since early in the year. The total this week for all leading cities in the United States, as reported to Dun & Bradstreet, Inc., was $4,375,407,000, which was 8.4 per cent below that of a year ago. In the same comparison a week earlier there was a gain of 0.5 per cent. Clearings at New York City were $2,861,579,000, a loss of 17.3 per cent, while the aggregate of $1,513,828,000 for all outside centers was higher by 15.2 per cent.

The unusual activity in the speculative markets at this time a year ago, especially in stock trading at New York City, swelled bank settlements then—hence the loss shown there in this year's report. Clearings this week are $1,204,879,000 below those for the preceding week. Some decline for the fourth week of June is not unusual; for the same two weeks last year, the reduction was $779,054,000.

A number of outside centers continue to show large gains, among these being Philadelphia, Pittsburgh, Baltimore, Detroit, Cleveland, Cincinnati, St. Louis, Kansas City, Omaha, Atlanta, Louisville, New Orleans, Dallas, San Francisco and Portland.

Figures for leading cities, showing increases and decerases as printed herewith; also, daily bank clearings for the year to date:

Week June 27, 1934.		Per cent
Boston	$ 174,344	— 6.0
Philadelphia	284,000	+18.3
Baltimore	47,949	+31.7
Pittsburgh	92,767	+12.4
Buffalo	25,300	+ 8.6
Chicago	213,900	+ 6.3
Detroit	80,481	+75.3
Cleveland	63,147	+40.2
Cincinnati	41,900	+20.4
St. Louis	64,600	+13.5
Kansas City	74,478	+15.2
Omaha	23,357	+20.4
Minneapolis	48,625	—17.0
Richmond	28,189	+23.9
Atlanta	33,300	+26.1
Louisville	20,480	+18.5
New Orleans	23,493	+38.2
Dallas	32,740	+44.3
San Francisco	96,100	+25.1
Portland	23,702	+40.4
Seattle	20,931	+ 5.00
Total	$1,513,828	+15.2
New York	2,861,579	—17.3
Total all	$4,375,407	— 8.4
Average daily—		
June to date	$ 821,285	— 1.0
May	817,264	+14.4
April	908,558	+47.3
First quarter	799,119	+17.4

Canadian Freight Loadings Hold Up

MONTREAL, June 30.—Canadian car loadings during the week ended June 23 totaled 44,436 cars, compared to 44,484 in the previous week and 39,827 in the like 1933 period.

Corporate Earnings

Nash Motors Company reports for the quarter ended May 31, last, net loss of $[illegible]3,369 after charges, compared with net [illegible] of $123,720 in the preceding quarter [illegible] net loss of $145,469 in the May quarter [illegible] 1933. Six months' net loss totals [illegible]089, as against net loss of $279,605 [illegible]ago.

New York Close With Net Changes

All sales figures are in hundreds of shares (00 omitted). Closing prices in this table. Year's high and low corrected to the previous close. (Volume of sales computed to 11:40 a. m.)

Ticker reported "close" at 12:03½ P. M.

1934 High	1934 Low	Stocks and Rate $	Sales	High	Low	Close	Net Ch'ge
		—A A A—					
11¾	6⅝	Adams Express	2	8⅛	8⅛	8⅛	− ⅛
11⅝	7¼	Address Mult.	2	9⅝	9⅝	9⅝	0
8⅞	4½	Affil Prod .40	1	6⅛	6⅛	6⅛	0
106¼	81¾	Air Reduction3	1	98½	98½	98½	− ½
23⅝	17⅜	Alask Jun .80b	9	21⅛	21	21⅛	− ⅛
5⅛	2⅛	Allegheny Crp	2	2⅝	2⅝	2⅝	+ ⅛
16⅞	8⅝	Allen C pf ww	1	12⅝	12⅝	12⅝	+ ⅛
160⅝	126¾	Allied C&D 6	2	131	131	131	− ½
23⅝	13⅝	Allis Chalmers	2	15½	15½	15½	0
20¾	12¾	Alpha Port C.	1	14½	14½	14½	− 1
13⅝	7⅛	Am Beet Sugar	2	12⅝	12⅝	12⅝	+ ⅛
28	20⅜	Am Br Sh .80	1	24⅛	24⅛	24⅛	− 1½
107⅝	90⅝	Amer Can 4	2	98⅛	95⅛	98⅛	+ ⅛
33⅝	18¼	Am Car & Fdy	1	20½	20½	20½	− ½
54¼	34¼	Am C&Fdy pf.	1	41½	41½	41½	+ 1
42⅞	22	Am Com Alcor	1	33⅛	33⅛	33⅛	− ⅝
5	1¼	Am Encaus Til	3	1⅜	1⅜	1⅜	+ ⅛
30	17	Am&For Pw	1	20⅛	20⅛	20⅛	− ⅛
20	12	Am&F P6% pf	1	15½	15½	15½	− 1½
17⅛	9⅝	Am&F P 7d pf	1	10⅛	10⅛	10⅛	− ⅛
10	6¼	Am Ice	5	6⅛	6⅛	6⅛	0
11	6¼	Am Internatl.	3	8	7⅞	7⅞	− ⅛
38⅝	22¼	Am Locomo.	2	24⅝	24⅝	24⅝	+ ⅜
10⅛	5⅛	Am Mach & M	31	9⅛	9	9⅛	+ ⅜
27⅝	18	Am Metal	21	24⅛	24	24	+ ⅛
12⅛	5⅝	Am Pow & Lt	4	7⅛	7	7	− ⅛
26⅛	17⅛	Am P&L $6 1¾	3	17⅛	17⅛	17⅛	− ⅛
23⅝	13⅝	Am P&L$5 pf	1	20⅛	20⅛	20⅛	− ⅛
17⅝	12	Am Rad&Std S	8	14⅛	13⅝	14⅛	+ ⅛
28⅞	16⅞	Am Roll Mill	14	18⅛	18⅛	18⅛	− ⅜
2⅞	1	Am Ship&Com	1	1	1	1	0
54⅝	36	Am Saf Raz 4	2	54	54	54	0
51⅝	35¾	Am Smelt & R	7	43	42⅝	42⅝	− ⅜
98	71¼	Am S&R 6% pf	1	95¼	95¼	95¼	+ ¼
28⅛	14	Am Stl Fdy	2	15⅝	15½	15⅝	+ ⅛
125⅛	107⅝	Am Tel&Tel 9	19	113⅛	113	113	− ⅛
84⅛	67	Am Tob B 5	5	75⅛	75⅛	75⅛	− ⅝
13	4⅝	Am Type F	1	6	6	6	0
27⅝	16⅝	Am W Wks 1	8	20⅛	20	20	− ⅛
80	54	Am WW 1 pf6	1	75	75	75	0
4⅝	1	Am Writ Pap	2	1⅛	1⅛	1⅛	+ ⅛
17⅛	3⅛	Am Writ P pf	1	4⅝	4⅝	4⅝	− ⅛
17⅞	12	Anaconda Cop	15	14⅛	14⅛	14⅛	− ⅛
12⅝	5¼	Anacond W&C	3	13	12⅛	13	+ 1½
24⅛	18	Anch Cap C .60	1	20⅛	20⅛	20⅛	− ⅛
34	24⅛	Archer-D M 1	1	31	31	31	0
8	4¼	Armor of Ill A	3	5⅝	5⅝	5⅝	0
5⅞	2⅝	Armor of Ill B	5	2⅝	2⅝	2⅝	0
75⅛	55	Armor of Ill pf	1	60⅛	60⅛	60⅛	+ ⅛
73⅝	51⅝	Ach T&S Fe 2	3	59⅛	58⅛	59⅛	+ 1
87⅝	70⅛	AT&SF pf2.50g	3	87⅛	87⅛	87⅛	0
57⅝	22⅝	Auburn Auto.	11	23⅛	22⅛	23	+ ⅛
18⅝	7	Austin Nichols	1	12	12	12	0
10⅝	5⅝	Aviation Corp	3	6⅛	6	6	− ⅛
		—B B B—					
16	8⅝	Baldwin Locom	2	10⅛	10	10⅛	− ⅛
34⅛	21	Balt & Ohio	3	23⅜	23⅛	23⅛	+ ⅛
37⅝	24⅛	Balt & Ohio pf	1	28	28	28	− ⅛
46⅝	29⅛	Bang & Ar 2½	1	42⅛	42⅛	42⅛	− ⅛
10	7	Barndall Crp A	1	7⅛	7⅛	7⅛	0
29	22	Bayuk Cigars	1	29⅛	29⅛	29⅛	+ ½
18⅝	10⅝	Beatrice Cream	3	16⅛	16	16	− ⅛
15⅛	8⅝	Belding Hemin	1	12⅛	12⅛	12⅛	+ ⅛
119⅝	95⅛	Bel NR ppf5.86	1	115⅛	115⅛	115⅛	− 1½
23⅞	13⅝	Bendix Aviat	4	15	14⅛	14⅛	+ ⅛
18⅛	12⅛	Benef Ind L1¼	4	17⅛	16⅞	17⅛	+ ½
49⅛	30⅝	Bethlehem Stl	6	33	32⅛	33	+ ⅛
68⅞	49⅝	Bohn Al & Br 3	1	54⅛	54⅛	54⅛	− 1½
27⅛	19⅝	Bordn&Co 1.60	8	26⅛	26⅛	26⅛	− ⅛
28⅝	20⅝	Borg Warn ¼g	6	23	23	23	+ ⅛
19⅝	12	Briggs Mfg⅜g	4	17⅛	17	17	0
40⅛	28⅛	Brooklyn M.T.	5	38	37⅛	37⅛	0
14⅛	8⅛	Bucyrs-E cv pf	1	9⅛	9⅛	9⅛	− ⅛
7⅞	5⅝	Budd Mfg Co	1	5⅛	5⅛	5⅛	+ ⅛
5⅝	3	Budd Wheel	10	3	3	3	0
15⅝	7⅝	Bullard Co	2	9⅛	9	9	− ⅛
19⅝	12⅛	Burro A M .40	1	14⅛	14	14⅛	+ ⅛
24⅛	18⅝	Byers (AM) Co	1	22⅛	22⅛	22⅛	+ ⅛
		—C C C—					
34½	18⅝	Calif Pack ⅝g	2	31⅛	31⅛	31⅛	− ⅝
18⅛	12⅝	Canadian Pac.	10	14	13⅛	13⅛	− ⅛
86⅝	46	Case (JI) Th M	4	49⅛	49	49⅛	− ⅛
52⅝	23⅛	Caterpil Tr ¼	3	27⅛	27⅛	27⅛	+ ⅛
12⅛	7⅝	Century Rib M	1	9⅛	9⅛	9⅛	+ ⅛
43⅝	30⅛	Cer de Pas ⅛g	45	42⅛	41⅛	41⅛	− ⅝
7⅝	3⅛	Certain-T Pro.	2	5⅛	5⅛	5⅛	− ⅛
35	17⅛	Certain-T pf.	1	28¾	28¾	28¾	− 3¼
48⅝	39⅛	Ches & Oh 2.80	6	47⅛	47⅛	47⅛	− ⅛
48⅝	34	Chesa Corp 2½	1	45⅛	45⅛	45⅛	− ⅛
15	6⅝	Chi & N West.	3	8⅞	8⅝	8⅝	− ⅛
5½	3	Chi Gt West.	1	3	3	3	− ⅛
28	13⅛	Chi&N Wst pf.	1	17⅛	17⅛	17⅛	− ⅛
11⅝	6⅛	Chi Gt Wst pf.	1	7	7	7	− ⅛
8½	4⅛	Chi M & St P.	3	4⅛	4⅛	4⅛	− ⅛
13⅛	6⅝	Chi M&St P pf	4	7⅛	7⅛	7⅛	+ ⅛
9⅝	5⅛	Chi Pneum T.	2	7⅛	7⅛	7⅛	− ⅛
28⅝	16⅛	Chi Pneu T pf.	1	21⅝	21⅛	21⅛	− ⅛
6⅛	2⅝	Chi R I & P.	3	3	3	3	− ⅛
9⅝	4⅝	Chi RI&P7% pf	2	5⅛	5⅛	5⅛	− ⅛
60⅝	36⅛	Chrysler M 1	41	39⅛	38⅛	39⅛	+ ⅛
18⅛	9⅝	Colgate Palo P	5	15⅛	15⅛	15⅛	− ⅛
28⅛	15⅝	Collins & Aik.	2	16⅛	16⅛	16⅛	+ ⅛
8⅝	3⅝	Col Fuel & Ir.	2	5⅛	5⅛	5⅛	− ⅛
19⅛	11⅝	Colm G&E ⅛f	9	13⅛	13⅛	13⅛	0
78⅝	52	Col Gas&E pf6	1	77	77	77	0
36⅛	19⅝	Com Solv .60	9	22⅛	22⅛	22⅛	− ⅛
3⅝	1⅝	Com & South.	19	2⅛	2	2	0
52⅝	21⅛	Com & So pf 6	1	46⅛	46⅛	46⅛	+ ⅛
31⅛	23	Congol-N 1.30	1	27⅛	27⅛	27⅛	+ ⅛
47⅝	31⅛	Consol Gas 3	18	33⅛	33	33⅛	+ ⅛
94	82	Consol G pf 5	1	93⅛	93⅛	93⅛	+ ⅛
14⅛	9⅛	Consol Oil .28g	13	10⅛	10	10⅛	0
2⅛	⅝	Consol Textile	7	1	⅞	⅞	0
5⅝	2⅝	Container B.	2	3⅛	3⅛	3⅛	0
14⅝	7	Contin Bak A.	1	8⅝	8⅝	8⅝	− ⅛
2⅛	1	Contin Bak B.	1	1⅛	1⅛	1⅛	0
82⅛	69⅛	Cont Can 3	1	79½	79½	79½	0
2⅝	1	Contin Motors	2	1	1	1	0
22⅛	16½	Contin Oil ⅛g	6	19⅛	18⅞	19	0
84½	60½	Corn Pr Ref 3	7	65	64⅞	65	+ ⅛
9⅛	3⅝	Coty Incorp	4	5⅛	5⅛	5⅛	0
38⅝	21⅝	Crucible Steel.	2	22½	22	22½	+ ⅝
71	48	Cruc Steel pf.	1	60	60	60	0
50⅝	27	Cudahy Pk 2½	1	47	47	47	0
84¼	43½	Curtis Ppf1¾k	1	78	78	78	− 1
5¼	2½	Curtis-W Corp	6	3¼	3¼	3¼	0
12¼	5¾	Curt-W Crp A	6	9⅞	9¾	9¾	− ⅛
21½	11	Cutler Hammr	1	16½	16½	16½	+ ½
		—D D D—					
34½	18	Deere & Co.	3	20½	20⅜	20½	+ ¼
33¾	20⅛	Del Lack & W	3	23⅛	23⅛	23⅛	+ ½
46½	32	Dome M 1½b.	16	44⅝	44	44⅝	+ 1½
22	19	Domin Strsl.20	1	20	20	20	+ ½
28½	14¼	Doug Aircraft.	4	19⅞	19½	19½	+ ¼
11⅛	6	Dunhill Inter.	1	5¾	5¾	5¾	− ¼
103⅞	80	Dup deN 2.60.	12	89	88¼	88½	+ ⅝
		—E E E—					
12⅝	5¼	East Roll Mill	2	7	7	7	0
101	79	Easmn Kodak3	2	97¾	97½	97½	+ ¼
22½	13¼	Eaton Mfg Col	1	16⅛	16⅛	16⅛	0
9⅛	4¼	Elec&Mus Ltd	2	7	7	7	0
21⅛	18¼	Elec Auto-Lite	6	21¾	21¼	21¾	− ¼
9⅛	4⅝	Elec P & Lt.	3	5⅝	5⅝	5⅝	0
19⅝	8	El P&L 6% pf	1	12⅞	12⅞	12⅞	− ⅛
25½	14½	Eng PS 6% pf	1	17¼	17¼	17¼	− 1¼
24½	11	EPS 5½% pfw	1	17	17	17	0
10⅝	6¼	Equit O Bldg 1	1	6¾	6¾	6¾	0
24⅞	13⅞	Erie R R.	1	18¾	18¾	18¾	− 1
27¼	9	Evans Prod.	1	23⅝	23⅝	23⅝	− ⅛
		—F F F—					
5⅝	2	Fed Screw Wk	1	3¼	3¼	3¼	0
67½	54¼	First N S 2½	1	63½	63½	63½	− ½
17⅝	2¼	Follansbee Bro	5	3⅛	3⅛	3⅛	− ⅛
50⅝	30⅝	Freept Texas 2	5	32½	32¼	32½	+ ½
		—G G G—					
5⅝	2	Gabriel Snub A	8	2	2	2	− ⅛
11½	7⅝	Gen Am Inv	1	8	8	8	− ¼
43⅝	33¼	Gen Am T C 1	1	36⅝	36⅝	36⅝	+ ¼
14⅝	9½	Gen Baking 1.	1	9⅝	9⅝	9⅝	+ ⅛
43	27	Gen Cigar 4	1	43	43	43	+ 1
25¼	18⅛	Gen Elec 60	14	20	19⅞	19⅞	+ ⅛
12⅝	11⅝	Gen El Sp 60	11	12⅛	12⅛	12⅛	− ⅛
36⅞	31⅝	Gen Foods 1.80	3	32	31⅞	31⅞	− ⅛
61¼	50	Gen Ital E 3.39	1	55⅛	55⅛	55⅛	+ 1¼
64½	53⅝	Gen Mills 3	1	57¼	57¼	57¼	− ¼
42	29⅛	Gen Motors 1	28	31	30⅝	30⅞	+ ⅛
5⅝	2½	Gen Pub Serv.	6	2⅞	2¾	2¾	− ⅛
45⅝	31¼	Gen Rail Sig 1	2	32½	32	32	− ¾
12⅛	8⅛	Gillette S R 1	1	10⅝	10⅝	10⅝	− ⅛
6⅝	2⅝	Gimbel Bros	1	3⅛	3⅛	3⅛	+ ⅛
28⅝	15⅝	Glidden Co 1	2	24⅝	24⅛	24⅝	+ ⅛
9½	5½	Gobel Incorp	2	6¾	6½	6½	− ¼
23	16⅝	Gold Dust 1.20	4	19¾	19¾	19¾	0
18	12¼	Goodrich Rub.	5	12¾	12⅝	12¾	0
41⅝	25⅝	Goodyr T & R	5	27¼	26⅝	27¼	− ⅝
4½	2	Graham P Mot	4	2	2	2	0
40⅝	30	Grant WT Col	2	31	31	31	+ ⅛
15⅝	10⅛	Gt Nor O ct½g	1	11½	11½	11½	0
32½	18	Gt North pf	7	21⅝	21⅛	21⅛	0
34⅞	25	Gt West S 2.40	4	33⅝	33⅝	33⅝	+ ⅝
		—H H H—					
8¼	4⅝	Hahn Dept St	14	5⅛	5⅛	5⅛	− ¼
52⅝	25¼	Hahn Dp St pf	1	39	49	39	− 1
1½	⅝	Havana El Ry	1	¾	¾	¾	− ⅛
115	101	Helme GW 7b.	1	111	111	111	− 4
5⅝	3¼	Houston O new	3	3¾	3⅝	3⅝	− ¼
57¼	25½	Howe Sound 3	6	56	55¼	55¾	+ ¼
24½	8⅝	Hudson Motor.	6	9¾	9½	9⅝	0
7¼	3⅛	Hupp Motor	6	3⅝	3½	3½	− ⅛
		—I I I—					
38⅞	22	Illinois Cent.	1	25	25	25	+ ¼
30½	22⅛	Ind Rayon 42.	2	25	24½	24½	− ½
49⅝	35	Inland Steel.	1	37½	37½	37½	+ 1½
6⅝	3⅝	Inspiration C.	1	4⅝	4⅝	4⅝	0
6⅛	2	Inter Agr Chm	2	2¾	2¾	2¾	− ¼
37⅝	21⅝	Internat Cem	2	26½	26¼	26½	+ 1
46⅝	[illegible]	Inter Harv. .60	8	33	32⅞	33	0
9¼	[illegible]	Inter Hydro E	1	6¼	6¼	6¼	− ¼
29¼	21	Int Nick C .10g	18	26½	25⅞	26	0
25	9	Int Print Ink.	1	20½	20½	20½	− ½
50⅝	40	Internat Shoe2	5	42½	41½	42½	+ 1½
45⅝	29½	Inter Silver	1	33	33	33	0
17⅝	11⅝	Inter Tel&Tel.	3	12¾	12⅝	12¾	0
16⅝	3½	Interst Dept St	5	11½	11¼	11½	0
		—J J J—					
52	33	Jewel Tea 3N.	1	46⅝	46⅝	46⅝	− 2½
66⅝	44	Johns-Man Co.	1	52	52	52	− ¼
		—K K K—					
21¼	11⅝	Kelvinat Co¼g	5	16¼	15⅞	16¼	+ ⅛
22⅝	17⅜	Kennecot C.15g	24	22	21⅝	21⅝	+ ⅛
22⅝	13⅝	Kresge SS .40	1	18½	18½	18½	− ½
32⅝	23¼	Kroq G&B1½b	4	30⅝	30⅝	30⅝	+ ⅝
		—L L L—					
20	11	Lehigh P Com	2	13	13	13	− ⅛
14⅝	5	Lehigh V ⅛ pf	1	11⅛	11⅛	11⅛	+ ⅛
78	61⅝	Lehman C .152	1	68⅛	68⅛	68⅛	− 1⅛
42⅝	27⅝	Lib Owen F1.20	3	31½	31½	31½	0
95⅝	74½	Liggett&M 5th	2	95⅛	95⅛	95⅛	+ ⅛
19⅝	12⅛	Link Belt .40	1	16	16	16	0
35⅝	22⅝	Loews Corp L	10	28⅛	28⅛	28⅛	+ ⅝
18⅝	15⅝	Lorillard P1.20	4	18½	18⅛	18⅛	0
62⅝	45⅛	Louis & N1⅛g	1	51½	51½	51½	0
21	15	Lou G&E A1⅛	1	16	16	16	+ ⅛
19⅝	12⅛	Ludlum Steel	1	14	14	14	0
41⅝	22⅝	Mack (U) Trk 1	1	23⅛	23⅛	23⅛	− ½
		—M M M—					
19⅝	12	Manh E wd gt	1	14⅛	14⅛	14⅛	0
8	2⅝	Marine Mid .08	1	7⅛	7⅛	7⅛	+ ⅛
32	20⅝	Martin Rock 2	3	20⅛	20⅛	20⅛	− 1⅛
19⅝	12½	Marshall Field	4	13	12⅝	13	− ⅛
12⅝	6⅛	Martin Parry	2	9	9	9	− ⅛
40⅝	25	Mathieson 1½	1	32⅛	32⅛	32⅛	− ⅛
44⅝	29	May Dpt S 1.60	3	39⅛	38⅛	39⅛	+ 1⅛
4⅛	1⅝	McCrory Store	4	2⅛	2	2	− ⅛
50½	38½	McIntyr P1⅛b	4	48⅛	47½	48⅛	+ ⅛
9⅝	4½	McKeen & Rob	1	6⅛	6⅛	6⅛	− ⅛
5⅝	1	McLellan Strs	29	4	3⅛	4	+ ⅛
61½	8⅝	McLellan St pf	4	51½	51	51½	0
39	26	Melville Sh 1	2	38	37½	38	− ⅛
11	4⅝	Mengel Co	3	7⅛	7⅛	7⅛	− ⅛
6½	4	Miami Copper	1	4⅝	4⅝	4⅝	0
14⅝	11	Mid C Pet ⅛g	1	12⅛	12⅛	12⅛	− ⅛
21⅝	11	Midland Stl pr	1	11½	11½	11½	− ⅝
1⅝	½	Minnea & St L	4	½	½	½	− ⅛
54½	26	Minne-H Reg 3	7	55½	54	55½	+ 1½
14⅝	7½	Mo Kan & Tex	7	9⅛	9⅛	9⅛	− ⅛
35⅝	21¼	Mont Ward	15	27⅝	27⅛	27⅛	+ ⅛
1⅝	⅝	Mother Lode	1	⅝	⅝	⅝	0
16½	5½	Motor Wheel	2	8⅛	8⅛	8⅛	+ ⅛
11⅝	6	Murray Body	4	6½	6½	6½	0
		—N N N—					
22⅛	15½	Nash Motors	49	17⅛	16⅛	17⅛	+ 1¼
13⅝	7⅝	Nat Aviation	3	7⅛	7⅛	7⅛	+ ⅛
49½	33⅝	Nat Biscuit 2	12	35⅛	35	35⅛	− ⅛
22⅞	14½	Nat Cash R⅛g	1	16½	16½	16½	0
18⅝	12	Nat Dairy 1.20	41	17⅛	17⅛	17⅛	+ ⅛
3	1	Nat Dpt Store	7	1½	1½	1½	0
31⅝	22¼	Nat Distillers	1	23⅝	23⅝	23⅝	+ ⅛
15½	8½	Nat Pw&Lt .50	2	10⅛	10⅛	10⅛	0
1	⅝	Nat R Mex 2pf	3	⅝	⅝	⅝	− ⅛
58¼	38⅝	Nat Steel 1	3	40	39⅛	40	− ⅛
45¼	25⅝	N Y Central	17	28⅝	28⅛	28⅝	+ ⅛
43⅝	17½	N Y C&StL pf.	2	31	30⅝	30⅝	− ⅝
1⅝	½	N Y Invest	2	⅝	⅝	⅝	+ ⅛
24¼	13⅝	N Y NH&H RR	3	15	15	15	+ ⅛
37⅝	22½	N Y NH&H pf.	2	24¼	24	24	+ ⅛
45⅝	33¼	Noran Min1½e	1	44	44	44	+ ¼
8⅝	4¼	North Am Avia	5	4½	4½	4½	0
25¼	12⅝	North Am ¼a.	7	17¼	17⅛	17¼	+ ⅛
26¼	21⅛	North Pacific	2	24	23⅝	23⅝	− ⅛
		—O O O—					
15⅝	10½	Ohio Oil	8	11⅛	11⅛	11⅛	− ⅝
95	89	Omnibus C pf8	1	94½	94½	94½	+ ½
19⅝	14	Otis Elev .60	2	15⅛	15⅛	15⅛	0
94	72½	Owens Ill Gl 3	1	76⅛	76⅛	76⅛	0
		—P P P—					
23½	15½	Pac Gas&E 1½	1	18⅝	18⅝	18⅝	+ ⅛
8⅝	6½	Pacific West O	2	7	7	7	0
6⅝	2⅝	Packard Motor	7	3⅛	3⅛	3⅛	0
5⅝	1⅝	Para Publix ct	15	3⅛	3⅛	3⅛	0
6⅝	2⅝	Park Utah C	6	4⅛	4⅛	4⅛	0
4¼	1½	Pathe Exchang	31	2⅛	2	2	− ⅛
24⅝	10½	Pathe Exch A.	5	20	19⅝	20	+ ½
21½	12⅝	Patino Min&En	5	16⅝	16½	16⅝	0
67⅝	41½	Penney JC2.20b	2	57½	57½	57½	0
39⅝	28⅝	Penna R R 1g	1	30⅛	30⅛	30⅛	+ ¼
14⅝	9	Petrol Cor ⅛g	1	10⅛	10⅛	10⅛	− ⅛
18⅝	14⅝	Phelps Dod ⅛g	7	17⅛	17⅛	17⅛	+ ⅛
31⅝	11⅝	Philip Morris	5	28⅛	27⅝	28	+ ⅛
20⅝	15½	Phillips Pet⅛g	7	17⅛	17⅛	17⅛	0
6⅝	2	Pierce-Ar Mot.	13	2⅛	2⅛	2⅛	0
1⅝	⅝	Pierce Oil	1	⅝	⅝	⅝	0
2	1⅛	Pierce Petrol.	14	1⅛	1⅛	1⅛	0
11⅝	7	Pitts Screw&B	2	7⅛	7⅛	7⅛	− ⅛
14⅝	6	Poor & Co B.	2	8⅛	7⅝	8⅛	+ ⅛
41⅝	33½	Proc&Gmb 1½	4	36⅛	36	36⅛	+ ⅛
45	33	Pub S N J 2.80	1	36	36	36	0
59⅝	46½	Pullman Inc 3	2	49½	49½	49½	+ ⅛
14¼	9⅝	Pure Oil	1	10⅛	10⅛	10⅛	− ⅛
		—R R R—					
9⅛	6½	Radio Corp Am	7	7	6⅝	6⅝	− ⅛
35⅝	15	Rad C Am pf B	5	29	28⅝	28⅝	− ¼
4⅛	2⅛	Radio K Orph.	5	2⅛	2⅛	2⅛	0
23	16	Raybestos M L	1	17	17	17	− 1
6	2⅛	Reis R Co	2	3	3	3	0
28⅝	13½	Reis R Co 1 pf	1	13½	13½	13½	− 1½
5⅛	3	Reo Motor Car	2	3⅛	3⅛	3⅛	+ ⅛
25⅝	15	Republic Stl C	8	15⅝	15⅝	15⅝	− ⅛
67½	39	Rep Stl Crp pf	1	45⅛	45⅛	45⅛	− ⅛
46⅝	39⅝	Rynolds T B 3	6	45⅛	45⅛	45⅛	− ⅛
33½	26⅝	Roan Antel CM	2	27⅛	27⅛	27⅛	− ⅛
		—S S S—					
57	44	Safeway Strs 3	1	50	50	50	0
27⅝	16½	St Joseph Ld.	1	20½	20½	20½	0
38⅝	25	Schenley Distil	8	27	27	27	0
8	3⅝	Schulte Ret St	1	5⅛	5⅛	5⅛	+ ⅛
2	1	Seabrd A Line.	1	1⅛	1⅛	1⅛	0
38⅝	25⅝	Seabrd O .70b.	2	22	22	22	+ ⅛
51¼	38⅝	Sears Roebuck	4	41⅝	41⅝	41⅝	− ⅛
9	4⅝	Servel Incorp.	1	7⅛	7⅛	7⅛	− ⅛
49	38⅛	Sharp&D pf3⅛	1	45½	45½	45½	− 1
13⅝	6⅝	Shattuck FG⅛	4	9⅛	9⅛	9⅛	0
11⅛	7⅛	Shell UnionOil	2	8	8	8	0
24⅛	14⅛	Simmons Co.	1	15⅛	15⅛	15⅛	0
11⅛	7⅛	Skelly Oil	1	9⅛	9⅛	9⅛	0
19⅝	14	Socony Va .15g	15	15⅛	15⅛	15⅛	+ ⅛
29⅝	29⅛	So P R Sug2.40	1	35	35	35	0
33⅝	18⅛	Southern Pac.	13	24	23⅛	24	0
36½	21⅛	Southern Rwys	3	24⅛	24	24	0
8	3⅝	Sparks Within	1	5	5	5	0
11⅝	5⅝	Sperry Corp.	20	8⅛	7⅝	8⅛	0
25½	18⅝	Stand Brands 1	16	20⅛	20⅛	20⅛	− ⅛
17	6⅝	Stand G & E.	1	10½	10½	10½	− ⅝
42⅝	30⅝	Stand Oil Cal 1	7	34⅛	34⅛	34⅛	− ⅛
50⅝	41⅛	Stand Oil NJ 1	11	44	43⅛	43⅛	− ⅛
61⅝	47⅝	Sterl Prod 3.80	3	60⅛	60	60	− ⅛
10⅝	6⅛	Stewart & War	7	6⅝	6⅝	6⅝	− ⅛
13⅛	6	Stone & Web.	2	7⅛	7⅛	7⅛	− ⅛
25⅛	14⅛	Superheater ⅛	1	15½	15½	15½	0
3	1⅝	Superior Oil	1	2	2	2	0
15⅝	6⅛	Superior Steel.	1	9⅛	9⅛	9⅛	0
9⅛	4	Studebaker Co	4	4	4	4	0
		—T T T—					
29⅝	21½	Texas Corp 1	4	23⅜	23⅜	23⅜	0
43⅛	30½	Tex G Sulpr 2.	7	34½	33⅛	34	− ⅛
13	6	Tex Land Tr.	1	8⅛	8⅛	8⅛	− ½
9⅛	5	Thermoid Co.	1	5	5	5	0
5½	2⅝	Thomp Starett	1	3⅛	3⅛	3⅛	0
14⅝	8⅛	Tide W A Oil.	3	12⅛	12⅛	12⅛	− ⅛
8½	3⅝	Timken-Dt Ax.	9	6½	6½	6½	− ⅛
41	26⅝	Timken R B 1.	1	30	30	30	− ⅛
8½	5⅝	Transamer ⅛g	6	6⅛	6⅛	6⅛	0
6⅝	4	Tri-Continentl.	35	4⅛	4⅛	4⅛	0
3½	1⅝	Truax Traer C	19	3	2⅝	3	+ ⅝
		—U U U—					
50⅝	35⅝	Un Carb & C 1	5	42⅛	42⅛	42⅛	− ⅝
133⅛	110⅛	Union Pac 6	1	123	123	123	0
85⅝	71⅝	Union Pac pf4	2	84⅛	84⅛	84⅛	− ⅛
27⅝	17⅝	Unit Air & Tr.	9	18⅛	18	18	− ⅛
8⅝	4⅛	United Corp.	7	5⅛	5⅛	5⅛	0
18⅛	9⅛	United Drug	2	15⅛	15⅛	15⅛	− ⅛
6	3⅛	Unit Elec Coal	1	5⅛	5⅛	5⅛	+ ⅛
77	59	Unit Fruit 2	1	72	72	72	0
20⅛	14⅛	Unit Gs Im 1.20	7	16⅛	16⅛	16⅛	+ ⅛
13⅝	7	Unit Piece DW	2	7	7	7	− ⅛
64⅝	37	U S Ind Alcoh.	1	40⅛	40⅛	40⅛	− ⅛
32	18	U S P & Fdy¼	4	23⅛	23⅛	23⅛	+ ⅛
19⅝	16½	U S P&Fipf1.20	1	18⅝	18⅝	18⅝	− ⅛
12⅝	5⅝	U S Realty	1	6⅛	6⅛	6⅛	− ⅛
24	14⅝	U S Rubber	1	18	18	18	0
61¼	24⅛	U S Rub 1st pf	1	44	44	44	− ⅛
125½	96⅝	U S Sm&R7½g	4	128⅛	127½	128	+ ⅛
59⅝	37⅝	U S Steel	35	38⅛	38⅛	38⅛	0
99½	79⅛	U S Steel pf 2.	5	83⅛	83⅛	83⅛	+ ⅛
110	99	U S Tob 9.40b.	1	111	111	111	+ 4
50⅝	40⅛	Univ Leaf T 2a	1	47⅛	47⅛	47⅛	− ⅛
3	1⅛	Univ P & Rad.	1	1½	1½	1½	0
5⅝	2⅝	Util P & Lt A.	1	3	3	3	+ ⅛
		—V V V—					
1⅝	1	Vadsco Sales	3	1¼	1	1	0
81¼	59⅝	Va Car C7%pf	4	81½	81½	81½	0
35	25⅝	Vick Chm 2.10b	1	34½	34⅛	34⅛	+ ⅝
79	52	Vulcan Det 3g	..	72	72	72	− 2½
		—W W W—					
8⅝	3⅛	Wab RR pf A.	1	5⅛	5⅛	5⅛	+ ⅝
29⅛	17½	Walgreen Co 1	1	27½	27½	27½	+ ⅝
3⅝	2	Ward Bak B.	1	2	2	2	0
8⅛	4⅝	Warner Br Pic	4	5¼	5¼	5¼	0
13⅝	6⅝	Warren Bros.	1	9	9	9	− ¼
21	16	Waren F&P½g	1	22	22	22	− 1
67	45	W P E 6% pf6	1	66½	66½	66½	+ 1½
2½	⅝	W Dairy Pr B	1	¾	¾	¾	0
17¼	8⅝	West Maryind	2	11⅛	11⅛	11⅛	− ⅛
17½	4⅝	West Pacific pf	1	11⅛	11⅛	11⅛	− ⅛
66⅝	40⅝	W Union Tel.	5	45½	44½	45½	0
47¼	30¼	Westg'h E & M	6	36⅛	36	36⅛	− ⅛
9	4⅝	Wilson & Co.	1	7⅛	7⅛	7⅛	− ⅛
26⅝	12¼	Wilson & Co A	8	25	24½	24½	+ ⅛
84½	53	Wil&Co pf3½k	1	81	81	81	− 1
54⅝	41¼	Woolwrth 2.40.	15	49⅝	49½	49⅝	− ¼
31⅝	17	Worth Pump	1	20	20	20	− 1
		—Y Y Y—					
7¼	4	Yellow T & C.	1	4	4	4	0
22⅝	15	Young S & W.	4	16¼	16¼	16¼	− ⅝
33⅝	17⅝	Young S & T.	12	19¾	19½	19¾	0
		—Z Z Z—					
7⅝	5	Zonite Prod	2	5¼	5¼	5¼	0
1	1	Call Money		1	1	1	0

.... indicates inactive stocks.

aPlus extras. bIncluding extras. dPayable in scrip. ePaid last year. fPayable in stock. gPaid so far this year. hCash or stock. kAccumulated dividend paid this year. mAlso extra cash or stock dividend paid since January 1.

CANADIAN METAL EXPORT

Canadian exports of non-ferrous metal products during the month of May totaled in value $9,298,000, which compares with $6,248,000 in April and $6,124,000 in May, 1933. Exports to the United States increased to $2,297,000 from $1,248,000 last year.

STOCKS OF OIL DECREASE

WASHINGTON, June 30.—(AP.)—Stocks of domestic and foreign crude oil were announced at 345,118,000 barrels as of June 23, a drop of 372,000 barrels from the total on hand the week before.

Secretary Ickes said the decline amounted to 340,000 barrels for domestic and 32,000 for foreign crude.

Reports from the industry, the secretary said, indicate that crude oil production last week was held practically at the same level as in the week before. Runs to stills increased, however, from a daily average of 2,535,000 barrels to 2,580,000.

Imports of crude averaged 110,000 barrels last week against 90,000 in the week closed June 16.

At the same time the Interior Department announced today that daily average crude receipts at refineries during May were 2,517,000 barrels, a gain of 80,000 over the April average.

Crude runs to stills averaged 2,460,000 barrels in May, a slight increase over April. Crude stocks climbed from 64,715,000 barrels on May 1 to 66,361,000 barrels at the end of the month.

STEEL PAYROLL UP IN MAY

NEW YORK, June 30.—(AP.)—Payrolls in the steel industry in May reached a new post-depression high of $51,895,931, an increase of $6,424,053 over April, according to figures announced by the American Iron and Steel Institute. The institute also stated that 18,276 more persons were employed in the industry during the month, bringing the total employes up to 449,362.

The average hourly wage of workers in May was 64.6 cents compared with 47.3 in June, 1933. The average hours per week for each wage earner during May was 36.6 compared with 33.7 in April and 39.4 in June, last year.

The average weekly income for all classes of employes was $26.08.

In the same month the industry's operating rate increased from 54.19 per cent of capacity to 58.06 per cent.

Miami to Resume Arizona Workings

PHOENIX, Ariz., June 30.—(AP.)—Signs of a copper mining revival in Arizona came today with the announcement that the Miami Copper Company will resume operations Monday, putting 250 men to work.

F. W. MacClennan, general manager, said the company, after being closed since May 15, 1932, will resume work on the reduced scale permitted under the copper code.

The new Cornelia mine, owned by the Phelps Dodge Corporation, already had announced plans to start mining operations Monday with a force of 700 men.

Wilson Quits Nash Vice-Presidency

KENOSHA, Wis., June 30.—(AP.)—James T. Wilson today resigned as vice president of the Nash Motors Company, but will continue to serve as a director.

Topics in Wall Street

Wholesale Markets Beginning to Show Evidence Of Activity in Fall Merchandise

Most markets have yielded to summer inertia and show little evidence of activity. Wholesale markets, however, are becoming more active as buying of merchandise for the fall selling season gains momentum. Early fall buying in coal, suit and dress trades is described as up to expectations so far. House furnishing, electrical goods and other lines of consumers goods also are beginning to see an influx of early buying for fall. Retail buying in agricultural districts is expected to be fairly good this year, considering recent improvement in prices of farm products. The South and Southwest, where harvesting of new crops has been under way, reported the largest gains in distribution this week.

Although no flood of new issues was anticipated, offering of $50,000,000 Pennsylvania Railroad bonds, a large issue under any circumstances, caused some selling in high-grade railroad bonds because of competition of the new issue. As a whole, though, the bond market seemed to give the Pennsylvania issue a bullish reception and prices generally moved higher. High-grade railroad bonds, as well as best grade issues of other descriptions, had been moving forward steadily in recent months. A number of issues were carried to levels unmatched since early this century. Lately, however, hesitation in bidding for prime issues had become noticeable in face of forecasts that amendment of the Securities Act and current bond prices would bring out new financing this summer.

Approximately $800,000,000 will be disbursed in mid-year payments by corporations to investors in stocks and bonds, it was estimated in Wall street today, as preparations went forward for the heavy month-end payments.

Starting tomorrow, dividend checks will go out on upward of 1,450 stock issues. It was estimated dividend payments would approximate $250,000,000. Bond interest payments were placed at around $550,000,000. In addition, bond redemptions were calculated as likely to add nearly $125,000,000 to the mid-year outflow of funds.

Although there has been a flickering of renewed buying of goods in the textile markets, producers in that industry are still curtailing operations, finding the present summer lull an opportune time to work off surplus and get in shape for more activity later in the year. The hosiery industry is planning curtailment which may take the form of a complete shutdown for two weeks. Rayon weavers on the average are operating at reductions of 25 per cent or more. Most finishers of woolen goods are operating on curtailed schedules and in the cotton industry reduced schedules are still in effect.

Average market prices of farm products have advanced more than 10 per cent on a steady rise in the past five weeks, it is shown in the weekly wholesale index numbers compiled by the Bureau of Labor Statistics. The index for the food group now stands at the highest since October, 1931. This increase in food prices has coincided with the unprecedentedly severe late spring drought which damaged crops in the Middle West. Lately, with rains bringing relief to parched crops, the rise in prices of farm products has tapered off. Nevertheless, the housewife faces the necessity of altering the family budget to allow for higher food prices.

Montgomery Ward's sales figures for June up to the latest available date indicate that for the full month they will show a sizable but considerably less large increase over a year than the 33.2 per cent and 37.3 per cent gains shown in April and May, respectively. Contrary to the usual seasonal trend, June sales will also show a decrease from May.

WALDORF ASKS TO REVAMP

NEW YORK, June 30.—(AP.)—The hotel Waldorf-Astoria Corporation has petitioned the Federal district for approval of a reorganization plan under new provisions of the bankruptcy act.

The petition, signed by Lucius Boomer, president, listed current liabilities of $5,412,119 and current assets of $551,567. Total liabilities were put at $16,397,119 and total assets at $16,118,669.

The corporation estimated the value of its building and land at $10,708,000 and showed arrearages of $3,385,612 in rentals, which are $1,400,000 annually. Taxes and interest overdue on the $10,985,000 mortgage against the property totaled $1,712,340.

U. S. Treasury.

June 28

Internal revenue	$ 4,047,764.48
Customs receipts	19,192,250.15
Balance	2,581,286,211.04

Chevrolet Gets War Bureau Contract

WASHINGTON, June 30.—(INS.)—Award of contracts to the Chevrolet Motor Car Company, of Detroit, for 1,838 motor vehicles at a cost of more than a million dollars was announced by the War Department.

The contracts called for 1,663 light, one and one-half-ton trucks for the National Guard at an average cost of $756.67 each, 73 light field ambulances for the Regular Army at an average cost of $1,015 each, and 102 light dump trucks for the Regular Army at an average cost of $762.02.

Domestic Bonds Hold Well Above Foreigns

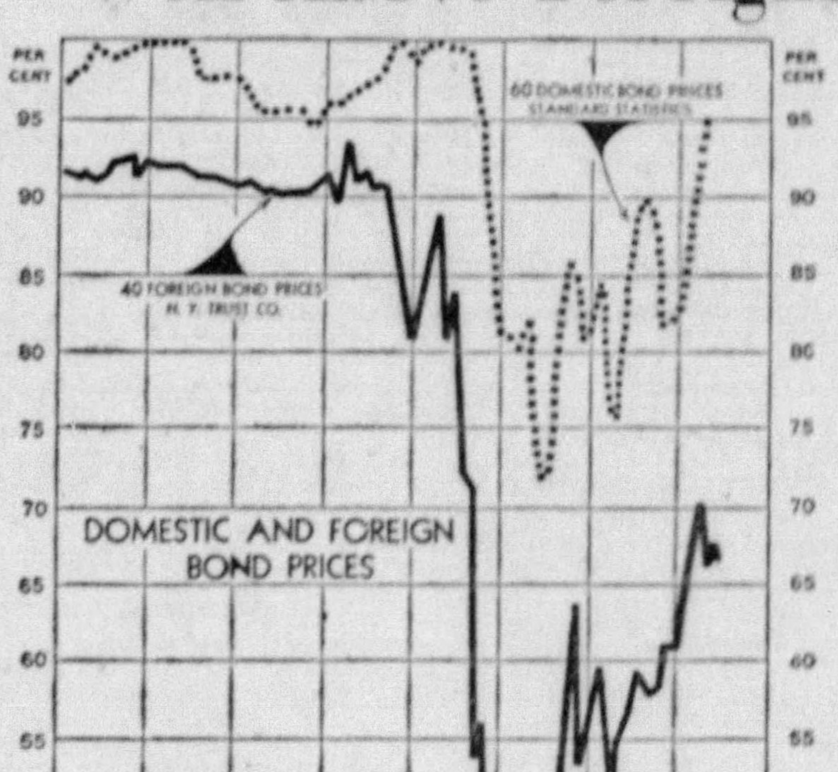

By JOSEPH STAGG LAWRENCE
Review of Reviews

This chart offers a comparison of pre-depression, depression and recovery prices for domestic and foreign bonds. In view of the extraordinary difficulties encountered in the transfer of funds and the world-wide character of the depression, it is not surprising to find that foreign bonds dropped much further than did domestic issues. The persistence of transfer difficulties accounts for the failure of foreign bond prices to make a recovery porportionate to that realized by domestic bond prices.

The outlook for new foreign issues and even for existing foreign issues in this country is not especially promising. Politically, the capital is extremely hostile to foreign capital appeals of any kind. The repudiation of the war debts and the suspension of service on a substantial portion of private obligations has antagonized our politicians, who scarcely needed any further prods in this direction.

The Johnson Act so stigmatized a foreign defaulter that it will be impossible for him in the future to borrow in this market. Foreign issues now listed in the American market also are affected adversely by the Stock Exchange Control Bill. This calls for elaborate registration statements on the part of all concerns whose securities are listed on the exchanges. In view of the fact that these foreign borrowers already have the money, there is no reason why they should go to all the trouble and expense involved in complying with the law, simply to oblige their creditors, particularly if further solicitations of capital funds are already barred by the Johnson Act.

This would seem to indicate therefore a serious limitation of the market for foreign issues now listed. It remains to be seen if the next Congress will be inclined or able to do anything about this,

Investment Trusts

	Bid.	Ask.
Admin Fund ww	15.33	16.30
Am & Gen Sec A	[illegible]	[illegible]
Do $3 pfd	[illegible]	[illegible]
Amerex Holding Corp	[illegible]	[illegible]
Am Bankstock Corp	[illegible]	1.21
Am Business Shares	[illegible]	1.06
Am Comp Trust Shares	[illegible]	[illegible]
Am Founders 6s pfd	[illegible]	[illegible]
Do 7s pfd	[illegible]	[illegible]
Am Ins Stocks	[illegible]	[illegible]
Assoc Stand Oil	[illegible]	[illegible]
Bancamer Blair	[illegible]	[illegible]
Basic Industry	[illegible]	[illegible]
British Type Inv	[illegible]	[illegible]
Bullock Fund	[illegible]	[illegible]
Can Inv Fund	[illegible]	[illegible]
Central Nat Corp A	[illegible]	[illegible]
Do B	[illegible]	[illegible]
Century Trust Shares	[illegible]	[illegible]
Commercial Nat Corp	[illegible]	[illegible]
Cumulative Tr Sh	[illegible]	[illegible]
Corporate Trust	[illegible]	[illegible]
Do AA	[illegible]	[illegible]
Do A A mod	[illegible]	[illegible]
Do Accum Ser	[illegible]	[illegible]
Do Accum Ser mod	[illegible]	[illegible]
Crum & Forster	[illegible]	[illegible]
Do 8s pfd	[illegible]	[illegible]
Crum & Forst Ins	[illegible]	[illegible]
Do 7 pfd	[illegible]	[illegible]
Depos Bk Sh N Y A	[illegible]	[illegible]
Depos Ins Shares A	[illegible]	[illegible]
Diversified Tr B	[illegible]	[illegible]
Do C	[illegible]	[illegible]
Do D	[illegible]	[illegible]
Dividend Shares	[illegible]	[illegible]
Equity Corp $3 cv pf	[illegible]	[illegible]
Equity Trust Shares	[illegible]	[illegible]
Fidelity Fund Inc	[illegible]	[illegible]
Five-Year Fixed Tr	[illegible]	[illegible]
Fixed Trust Sh A	[illegible]	[illegible]
Do B	[illegible]	[illegible]
Fund Investors Inc	[illegible]	[illegible]
Fund Tr Shares A	[illegible]	[illegible]
Do B	[illegible]	[illegible]
Huron Holding	[illegible]	[illegible]
Incorporated Investors	[illegible]	[illegible]
Independent Trust Shares	[illegible]	[illegible]
Int Sec Corp Am A	[illegible]	[illegible]
Do B	[illegible]	[illegible]
Do 6s pfd	[illegible]	[illegible]
Do 6½s pfd	[illegible]	[illegible]
Invest Trust N Y A	[illegible]	[illegible]
Low Priced Shares	[illegible]	[illegible]
Major Corp Shares	[illegible]	[illegible]
Mass Invest Trust	[illegible]	[illegible]
Mutual Invest	[illegible]	[illegible]
Nation Wide Sec	[illegible]	[illegible]
Do vtc	[illegible]	[illegible]
NY Bank Trust Shares	[illegible]	[illegible]
North Am Bond Trust ctfs	[illegible]	[illegible]
North Am Tr Shares	[illegible]	[illegible]
Do 1955	[illegible]	[illegible]
Do 1956	[illegible]	[illegible]
Do 1958	[illegible]	[illegible]
Northern Security	[illegible]	[illegible]
Plymouth Fund A	[illegible]	[illegible]
Quarterly Income Shares	[illegible]	[illegible]
Representative Trust Shares	[illegible]	[illegible]
Second Int Sec A	[illegible]	[illegible]
Do B	[illegible]	[illegible]
Sec Int Sec 6s 1st pfd	[illegible]	[illegible]
Selected Am Sh	[illegible]	[illegible]
Do Inc	[illegible]	[illegible]
Selected Cumul Share	[illegible]	[illegible]
Selected Income Share	[illegible]	[illegible]
Selected Manage Trust	[illegible]	[illegible]
Spencer Trask Fund	[illegible]	[illegible]
Stand Am Trust Shares	[illegible]	[illegible]
Stand Util Inc	[illegible]	[illegible]
State Street Investment	[illegible]	[illegible]
Super of Am Trust A	[illegible]	[illegible]
Do AA	[illegible]	[illegible]
Do B	[illegible]	[illegible]
Do BB	[illegible]	[illegible]
Do C	[illegible]	[illegible]
Do D	[illegible]	[illegible]
Supervised Shares	[illegible]	[illegible]
Trust Fund Shares	[illegible]	[illegible]
Trust Shares of America	[illegible]	[illegible]
Trusteed Industry Shares	[illegible]	[illegible]
Trustee Stand Inv C	[illegible]	[illegible]
Do D	[illegible]	[illegible]
Trustee St Oil A	[illegible]	[illegible]
Do B	[illegible]	[illegible]
Trusteed N Y Bk Shrs	[illegible]	[illegible]
Trusteed Am Bk B	[illegible]	[illegible]
20th Cent Fixed Tr	[illegible]	[illegible]
Do B	[illegible]	[illegible]
US & Brit Int Ltd A	[illegible]	[illegible]
Do $3 pfd	[illegible]	[illegible]
US Elec Lt & Pow A	[illegible]	[illegible]
Do B	[illegible]	[illegible]
Do vtc	[illegible]	[illegible]

Dividend News

Duff Norton.

Duff Norton Manufacturing Company declared a dividend of 15c a share, payable July 15 to record of July 2. A similar payment was made in April.

* * *

Usual Juneau Extra.

Alaska Juneau Gold Mining Company declared the usual quarterly extra of 15 cents and regular quarterly dividend of 15 cents, payable August 1 to record of July 19.

* * *

Nash Motors Resumes.

Nash Motors Company declared a quarterly dividend of 25 cents a share. This is the first payment since February 1, this year, when a like amount was disbursed.

* * *

Transamerica Corporation.

Transamerica Corporation declared a 12½ cent dividend, payable July 31 to record of July 12, the same as paid January 31, when dividends were resumed.

* * *

DIVIDENDS UNCHANGED

	Payable	Record
Affiliated Prod 3c m [illegible]	Aug 1	July 14

LOCAL MARKET NARROW AT WEEK END

The week's closing session on the Pittsburgh Stock Exchange brought no change in the character of the trading movement. Narrow irregular price fluctuations ruled throughout the two hours of business with a few scattered trades comprising the day's turnover. On the "big board" a mixed tendency was in evidence as traders continued to hug the side lines awaiting some development calculated to jolt the market out of its rut.

The mid-summer recession in business activity was evident in some of the statistics coming to hand, but so far the let-down has been relatively mild, except in the case of the steel industry, which was affected by special circumstances. Freight movement and power output made good showings in the week's reports and the mercantile reviews indicated a substantial underlying demand for goods.

COTTON FIRMS ON DROUGHT

NEW YORK, June 30.—Cotton futures opened steady, 6 to 9 points advance on steady Liverpool cables and reports that 10 counties in Texas were added to the drought emergency list. July, 12.32; October, 12.43; December, 12.57; January, 12.63; March, 12.73; May, 12.81.

Local Stocks

Saturday, June 30, 1934
(Quotations at the Close.)

Stocks—	Par.	Bid.	Ask.
Allegheny Steel		[illegible]	....
Allegheny Steel pfd	100	[illegible]	....
Am Window Glass pfd	100	[illegible]	....
Blaw Knox		[illegible]	....
Carnegie Metals	1	[illegible]	[illegible]
[illegible]		[illegible]	[illegible]
Central Tube		[illegible]	[illegible]
Crandall McK & Hend		[illegible]	....
D. L. Clark		[illegible]	....
Devonian Oil		[illegible]	....
Duquesne Brewing A		[illegible]	[illegible]
Duquesne Brewing B		[illegible]	[illegible]
Follansbee Bros pfd	100	[illegible]	[illegible]
Fort Pitt Brewing		[illegible]	[illegible]
Jones & Laughlin pfd	100	[illegible]	[illegible]
Koppers Gas & Coal pfd	100	[illegible]	[illegible]
Lone Star Gas		[illegible]	[illegible]
Natl Fire Insurance		[illegible]	[illegible]
Natl Fireproofing pfd		[illegible]	[illegible]
[illegible] Oil & Gas		[illegible]	[illegible]
Phoenix Oil		[illegible]	[illegible]
Pgh Brewing		[illegible]	[illegible]
Pgh Brewing pfd		[illegible]	[illegible]
Pgh Forgings		[illegible]	[illegible]
Pgh Oil & Gas		[illegible]	[illegible]
Pgh Plate Glass		[illegible]	[illegible]
Pgh Screw & Bolt		[illegible]	[illegible]
Pgh Steel Foundry		[illegible]	[illegible]
[illegible] Co.		[illegible]	[illegible]
San Toy Mining		[illegible]	[illegible]
Shamrock Oil & Gas		[illegible]	[illegible]
Standard Steel Spring		[illegible]	[illegible]
Victor Brewing		[illegible]	[illegible]
Western Public Service		[illegible]	[illegible]
Westinghouse Air Brake	50	33	....
Bonds—			
Monon River Coal 6s		118⅝	....

Sales on the Exchange.

	Shares.	Price.
Victor Brewing	100	[illegible]
Do	100	[illegible]
Carnegie Metals	100	[illegible]
Do	100	[illegible]
[illegible] Co.	100	[illegible]
Do	100	[illegible]

UNLISTED STOCKS

Stocks—	Par.	Bid.	Ask.
Lone Star Gas cv pref	100	72	[illegible]
Lone Star Gas pref	100	74	....

Local Curb

(Furnished by Moore, Leonard & Lynch.)

Security—	Bid.	Ask.
*Alle. Rvue & F'ville 5s '35	[illegible]	[illegible]
Am. Fruit Growers 7s '36-'41	[illegible]	[illegible]
*Ben Avon & Emsworth 5s '38	[illegible]	[illegible]
Broadway Motors Bldg. 6s '48	[illegible]	[illegible]
Butler Water 5s '57	[illegible]	[illegible]
Cent. Ohio Steel Pdts. 6s '42	[illegible]	[illegible]
Citizens Water 5½s '51	[illegible]	[illegible]
Do 5s '51	[illegible]	[illegible]
Clover Splint Coal 6s '41	[illegible]	[illegible]
Connellsville Coke 5s '48	[illegible]	101
Connellsville Water 5s '39	[illegible]	[illegible]
Crescent L. W. & G. 6½s '38	[illegible]	[illegible]
†Dilworth Porter 5s '39	[illegible]	[illegible]
Follansbee Bros. 5s '47	[illegible]	[illegible]
Frick (H. C.) Coke 5s '34-'44	100	[illegible]
Frick-Reid Supply 6s '43	[illegible]	[illegible]
Grant Building 7s '47	[illegible]	[illegible]
Jones & Laughlin Steel 5s '39	[illegible]	[illegible]
Kaufmann (I. B.) Sec. 5½s '38	[illegible]	[illegible]
Keystone Sand & Supply 5s '43	[illegible]	[illegible]
†Mackintosh-Hemphill 6s '49	[illegible]	[illegible]
McClintic-Marshall 5½s '34-'37	[illegible]	[illegible]
McCrady-Rodgers 6s '41	[illegible]	[illegible]
McKinney Mfg. 6s '43	[illegible]	[illegible]
Montour R. R. 5s '63	[illegible]	[illegible]
*Morningside St. Ry. 5s '35	[illegible]	[illegible]
*Mt. Washington St. Ry. 5s '33	[illegible]	[illegible]
Mosby (H. C.) 6s '40	[illegible]	[illegible]
‡National Fireproofing 5½s '47	[illegible]	[illegible]
Ohio Valley Water 5s '54	[illegible]	[illegible]
Oklahoma Nat. Gas 6s '46 A	[illegible]	[illegible]
Do 5s '48 B	[illegible]	[illegible]
‡Penn Federal Corp. 6s '45	[illegible]	[illegible]
Penna. State Water 5½s '52	[illegible]	[illegible]
Pitt Stadium 6s '49	[illegible]	[illegible]
Pgh. Athletic Assn. 5s '39	[illegible]	[illegible]
Pgh. Crucible Steel 5s '35-'45	[illegible]	[illegible]
‡Pgh. Hotels 1st 5½s '48	[illegible]	[illegible]
‡Pgh. Parking Garages 6s '45	[illegible]	[illegible]
‡Pgh. Railways gen. 5s '53	[illegible]	[illegible]
Pgh. Screw & Bolt 5½s '47	[illegible]	[illegible]
Pgh. Steel Foundry 5s '50	[illegible]	[illegible]
Pgh. Suburban Water 5s '58	[illegible]	[illegible]
Pgh.-Westmoreland Coal 5s '47	[illegible]	[illegible]
Rail & River Coal 5s '38	[illegible]	[illegible]
*Seventeenth St. Incline 5s '35	[illegible]	[illegible]
South Pittsburgh Water 5s '55	[illegible]	[illegible]
Do 5s '60 A	[illegible]	[illegible]
Do 5s '60 B	[illegible]	[illegible]
Southern Traction 5s '50	[illegible]	[illegible]
Spang, Chalfant 5s '48	[illegible]	[illegible]
‡Stand. Textile Pdts. 6½s '42	[illegible]	[illegible]
Stanley-Rowland-Clark 6s '46	[illegible]	[illegible]
St. Clair Furnace 5s '34-'39	100	[illegible]
Superior Steel 6s '38	[illegible]	[illegible]
Tri-Cities Water 6½s '42	100	[illegible]
Union Drawn Steel 5s '50	[illegible]	[illegible]
United Traction 5s '97	[illegible]	[illegible]
Westmoreland Water 5s '52 A	[illegible]	[illegible]
‡Witherow Steel 5s '52	[illegible]	[illegible]
Yough. & Ohio Coal 6s '36	[illegible]	[illegible]
Do 6s '45	[illegible]	101

*Guaranteed by the Philadelphia Co.
†Assumed by the Republic Steel Corp.
‡Guaranteed by Loews Inc. by indorsement.
‡In default.

Livestock Markets

Pittsburgh.

Hogs—Receipts, 900 head; holdovers, 600; fairly active, 5c lower; 170-240 pounds, $5.15; 250-300 pounds, $4.75@5.00; 140-160 pounds, $4.25@4.75; 100-140 pounds, $3.50@4.00; sows, $3.25@3.75.

Cattle—Receipts, 50 head; nominal; better grade dry-fed steers, $7.50 down; grassers, $4.75@5.75; common down to $3.50; good grass heifers, $4.25@5.25; fat cows, $2.75@3.25; good beef bulls, $3.00@3.75.

Calves—Receipts, 50 head; 50c higher; top vealers, $5.50; medium, $3.50@4.50; heavy calves, $4.50 down.

Sheep—Receipts, 150 head; slow, steady to weak; good and choice spring lambs, $8.50@9.00; bucks, $1.00 less; yearlings, $3.00@6.00; aged wethers, $3.25 down; choice ewes, $2.25.

Chicago.

Hogs—Receipts, 18,000 head, including 9,000 direct; active, fully 10c higher than Thursday; 220-250 pounds, $4.90@5.00; top, $5.05; 170-210 pounds, $4.35@4.90; light lights, $3.75@4.25; good pigs, $3.00@3.50; packing sows, $4.00@4.30; light light, good and choice, 140-160 pounds, $3.75@4.25; light weight 160-200 pounds, $4.15@4.90; medium weight, 200-250 pounds, $4.75@5.05; heavy weight, 250-350 pounds, $4.90@5.05; packing sows, medium and good, 275-550 pounds, $3.80@4.40; pigs, good and choice, 100-130 pounds, $2.75@3.75.

Cattle—Receipts, 4,000 head; calves, 2,000 head; slow; steady market on most killing classes; killing quality plain; local demand narrow and very few cattle in crop well finished enough to interest eastern shippers; low grading steers down to $3.00; bulk $4.50@6.50; best yearlings, $7.90; practically all kinds reflecting weak, 25 to 50 downturn; bulls and vealers steady; catch-as-catch-can market on cows and heifers. Slaughter cattle and vealers: Steers, good and choice, 550-900 pounds, $5.75@8.75; 900-1,100 pounds, $5.75@9.50; 1,100-1,300 pounds, $6.50@10.35; 1,300-1,500 pounds, $7.50@10.35; common and medium, 550-1,300 pounds, $3.00@7.50; heifers, good and choice, 550-750 pounds, $4.75@6.75; common and medium, $2.25@5.00; cows, good, $3.75@5.00; common and medium, $2.25@3.50; cows, good, $3.75@5.00; common and medium, $2.35@3.75; low cutter and cutter, $1.50@2.35; bulls, yearling excluded, good beef, $3.00@3.75; cutter, common and medium, $2.25@3.50; vealers, good and choice, $4.00@5.75; medium, $2.50@4.00; cull and common, $2.50@3.50; stocker and feeder cattle: steers, good and choice, 500-1,050 pounds, $4.00@5.50; common and medium, $3.00@4.00.

Sheep—Receipts, 8,000 head; most classes in meager supply; steady; strictly choice native spring lambs, $8.25@8.50 to packers, under moderate sort; throwouts, $6.00@6.50; fat ewes, $1.00@2.00; slaughter sheep and lambs: Spring lambs, good and choice, $8.00@8.25; medium, $6.50@8.00; ewes, 90-150 pounds, $1.50@2.25; all weights, common and medium, $1.00@1.75.

DROP IN STEEL OPERATIONS LOOMS

By E. V. LUTY

A perpendicular drop in shipments of finished steel products occurs over tomorrow. Today is the last day for making shipments against contracts for bars, shapes, plates, sheets, strips, wire products and tubular goods made prior to the advances of last April. Shipments have been very heavy this week while next week shipments will be confined almost wholly to tin plate, rails and steel for identified construction jobs, as such steel is exempt from the June 30 deadline.

Production of finished steel has been decreasing for a few days as mills allowed themselves some leeway, to make sure they could complete shipments.

Production of steel ingots began to decrease last week, as various periods of time elapse from the ingot to the finished products. A revised estimate puts last week's ingot production at 55 per cent of capacity while this week may be estimated at 42 per cent, the week opening at 45 per cent with production off sharply yesterday and today.

Mill operations next week will be particularly light because the week is split in the middle by a universally observed holiday. Some mills will run up to the holiday only, some only after the holiday and some will be closed all week. Operations in the following week will not furnish a safe criterion as to the general pace because some business will accumulate while mills are idle.

SEPTEMBER GAIN SEEN

The common view is that ingot production in the entire month of July will average more than 30 per cent of capacity and less than 40 per cent, with August averaging a few percentage points above July and September bringing a substantial improvement.

Reduced prices have been filed with the American Iron and Steel Institute on hot rolled strips and several descriptions of sheets, eliminating part of the April advances. The mills that filed the new prices name July 7 as the effective date. The revised code permits other mills to meet such reduced prices without taking the full 10 days' time for their own filing.

The April advances and the present reductions are as follows per net ton: Hot rolled sheets, 10 gauge, $5, $3; 24 gauge, $8, $4; cold rolled sheets, 10 gauge, $5, $1; 20 gauge, $8, $4; hot rolled strips, $5, $3. Thus, for instance, the net advance on ordinary 24-gauge sheets is $4 a ton. No new prices have been filed on galvanized sheets or cold rolled strips.

While all mills concurred in the April advances there were some who thought the advances were too great for a single operation.

The automobile industry has been doing better in the last few weeks than was expected and as only two makers have stocked steel to any extent a moderate de- While buyers who have stocked sheets and strips will profit less than expected they will still have some advantage. Merchant steel bars were advanced $3 a ton in April and are now reduced $2 a ton, so that only a dollar a ton is saved by stocking.

CONSTRUCTION SLOW

mand is expected in July from that quarter. Movement of tin plate, rails and steel for identified construction jobs is not affected. Tin plate has a seasonal slipping, however, while little rail tonnage will be left after next month. On the other hand steel for construction work appears to be increasing slowly.

Production of steel ingots in the year ending today has totaled slightly over 30,000,000 tons, and this will be the high total for 12 consecutive months for several months, as this month's production is well above that of last June and next month will be far below last July. The smallest total for 12 consecutive months was for the period endir with March, 1933, about 12,000,000 tons.

The scrap market has remained altogether inactive but as mills have liquidated stocks thoroughly it is thought they may soon begin to restock. Heavy melting steel scrap has been quotable at $11.50 to $12 for more than a month.

SLAYING LINKED TO YAWL THEFT

SCITUATE, Mass., June 30.—(AP.)—The body of a slain man lay on an exposed mud flat off Scituate.

Nearby was moored the 40-foot yawl Cumberbunce, pirated last Saturday as it lay at its dock in New London, Conn.

Police connected the mysterious killing with the equally mysterious discovery of the stolen craft.

The Cumberbunce was chartered by a group of students from Mrs. Margaret Love, of Malden. They sailed her to New London, where they attended the Harvard-Yale crew races last Friday, and docked her while watching the regatta.

Duncan Perkins, one of the students, was held up as he boarded her early Saturday. He ran from the dock as the piratical stranger brandished a revolver, and when he returned with police, the yawl and the stranger had disappeared.

East Liberty Meet to Protest Incinerator

The East Liberty Chamber of Commerce will sponsor a mass meeting in Peabody High School Monday night when a protest will be made against the placing of a city incinerator at the Brilliant pumping station. Those attending the meeting will be residents from the Tenth, Eleventh and Twelfth Wards.

Brave Policeman Puts Howling Baby to Bed

SALT LAKE CITY, June 30.—Patrolman H. A. Peterson knows what to do with a crying baby.

He responded to a call from neighbors who said a child was crying in a window, as it had almost nightly for months, while its mother attended dances. The patrolman's report was:

"**I put the baby to bed.**"

CHURCH OPENS $500,000 DRIVE

Seeking $500,000 to offset a deficit in this year's national budget of the Protestant Episcopal Church, local committees are preparing to join in the nationwide "Everyman's Offering Campaign."

F. J. Chesterman, vice president of the Bell Telephone Company of Pennsylvania, is chairman of the drive in this diocese.

Other officials are Horace F. Baker, regional vice chairman for Allegheny County; M. M. Neale, of Donora, regional vice chairman for the Monongahela Valley, assisted by Edwin J. McKay, of Donora; J. O. Burgwin, Sewickley, regional vice chairman for the Beaver Valley; Charles Tredennick, regional vice chairman for Johnstown; D. C. Le Fevre, Indiana, Pa., regional vice chairman for Indiana; Gordon Wright, Kittanning, regional vice chairman for that district, and Grafton Duvall, vice chairman in charge of publicity.

MAIMED WOMAN HURT IN FIRE

Abed with a broken leg, Mrs. Agnes Keller, 60, of Riddle Run road, Springdale, broke her leg in a second place today in a hasty attempt to escape from her burning home. She fell from the bed to the floor. Her son, Charles, carried her to safety.

The blaze, which is under investigation by Fire Marshal Thomas Pfarr, caused only $5 damage. Pfarr said that inner tubes filled with gasoline and a five-gallon can of gasoline were found beside the house.

The owner of the dwelling is said to live in McKeesport.

LEGAL

LEGAL NOTICES

CHARLES G. LANE, Attorney, 1415 Park Building. Notice that letters testamentary on the estate of Anna Richwalsky or Anna Richwalskiy (widow), deceased, late of Pittsburgh, Allegheny County, having been granted, all persons indebted to said estate will make payment and those having claims will present them to John Richwalsky, Executor, 19 Queen street, North Side, Pittsburgh, Pa.

BROIDO & ROSENBAUM, Attorneys, 807 Jones Law Bldg. Notice that letters of administration on the estate of Felix Wiseman, deceased, late of Coraopolis Heights, Allegheny County, having been granted, all persons indebted to said estate will make payment and those having claims will present them to Agnes Landers Wiseman, Administratrix, R. D. No. 3, Box 75, Coraopolis, Pa.

WAYNE THEOPHILUS, Attorney, 519 Smithfield st., Pittsburgh, Pa. Notice that letters testamentary on the estate of Josef Bill, deceased, late of Munhall, Allegheny County, having been granted, all persons indebted to said estate will make payment and those having claims will present them to Monongahela Trust Company, Executor, Eighth avenue and Amity street, Homestead, Pa.

PATTERSON, OOEHRING & McCLINTOCK, Attorneys, 928 Frick Building. Notice that letters of administration on the estate of Herbert M. Smith, deceased, late of Pittsburgh, Allegheny County, having been granted, all persons indebted to said estate will make payment and those having claims will present them to The Colonial Trust Company, Administrator, 414 Wood street, Pittsburgh, Pa.

MOHN, MURPHY & M'ILVAIN, Attorneys, 1306 Keystone Bldg.—Notice that letters testamentary on the estate of Ada D. Black, deceased, late of Bellevue, Allegheny County, having been granted, all persons indebted to said estate will make payment and those having claims will present them to Luella R. Richardson, executrix, Royal York Apartments, 3955 Bigelow Blvd., Pittsburgh, Pa.

M'GINNIS & M'CULLOUGH, Attorneys, 908 Park Bldg.—Notice that letters testamentary on the estate of John Imhof, deceased, late of Millvale, Allegheny County, having been granted, all persons indebted to said estate will make payment and those having claims will present them to Valentine Imhof, executor, 471 Evergreen avenue, Millvale, Pa.

H. C. SEIDEL, Attorney, 1405 Commonwealth Bldg.—Notice that letters testamentary on the estate of F. M. Slater or Frank M. Slater, deceased, late of Aspinwall, Allegheny County, having been granted, all persons indebted to said estate will make payment and those having claims will present them to Bella Slater, executrix, 405 Eastern avenue, Aspinwall, Pa.

Patterson, Crawford, Arensberg and Dunn, Attorneys, 1712 Oliver Building. Notice that letters testamentary on the estate of Augusta S. Orth, deceased, late of Dormont, Allegheny County, having been granted, all persons indebted to said estate will make payments and those having claims will present them to Margaret Jewitt Orth and James S. Crawford, executors, 1404 First National Bank Bldg., Pittsburgh, Pa.

A. W. FORSYTH, 1010 Berger Bldg.

A. W. FORSYTH, Attorney, 1010 Berger Bldg. Notice that letters testamentary on the estate of Walter C. Brown, deceased, late of Pittsburgh, Allegheny County, having been granted, all persons indebted to said estate will make payment and those having claims will present them to W. C. Cochran, Executor, 502 Begham road, Pittsburgh, Pa.

HARRY EASTON, Attorney, 1803 Law and Finance Bldg. Notice that letters testamentary on the estate of Annie C. Braun, deceased, late of Borough of Oakmont, Allegheny County, having been granted, all persons indebted to said estate will make payment and those having claims will present them to James J. Kane, executor, 614 Chatauqua st., Pittsburgh, Pa.

WILLIAM ALVAH STEWART, Jr., Attorney, Frick Bldg. Notice that letters of administration on the estate of Julia E. L. Stewart, deceased, late of Moon Township, Allegheny County, having been granted, all persons indebted to said estate will make payment and those having claims will present them to The Colonial Trust Co., Administrator, 317 Fourth ave.

A. W. FORSYTH, Attorney, 1010 Berger Bldg. Notice that letters testamentary on the estate of Henry H. Forsyth, deceased, late of Pittsburgh, Allegheny County, having been granted, all persons indebted to said estate will make payment and those having claims will present them to The Union National Bank of Pittsburgh, Fourth ave. and Wood st., Pittsburgh, Pa.

TO Leslie J. Himelrick, respondent: Take notice that the case of Viola Himelrick against you for divorce A. V. M., at No. 4008 January term, 1934, Common Pleas Court, Allegheny County, Pa., will be tried at the City-County Building, Pittsburgh, Pa., when called, or as soon as is convenient to said court. Barney Phillips, Attorney for Libellant, 614 Bakewell Building, Pittsburgh, Pa.

EDWARD O. TABOR, Attorney, 706 Frick Building. Notice that letters of administration on the estate of Isabele Jane Reruesnicek, deceased, late of Pittsburgh, Allegheny County, having been granted, all persons indebted to said estate will make payment and those having claims will present them to Julia Ivaruzek, Administratrix, 1276 Spring Garden avenue, Pittsburgh, Pa.

THOMAS D. MURRAY, Attorney, 709 Jones Law Building. Notice that letters of administration on the estate of Anna Kolesa, deceased, late of McKees Rocks, Allegheny County, having been granted, all persons indebted to said estate will make payment and those having claims will present them to Peter Kolesa, Administrator, 10 Martha street, McKees Rocks, Pa.

WALTER W. RIEHL, Attorney, 2617 Grant Building. Notice that letters of administration on the estate of Isabelle Jane Lytle, deceased, late of Bethel Township, Allegheny County, having been granted, all persons indebted to said estate will make payment and those having claims will present them to Harry M. Lytle, Administrator, Bethel Township, Allegheny County, Pa.

LEGAL

OFFICIAL—PITTSBURGH

NOTICE is hereby given that the following ordinance was introduced in the Council of the City of Pittsburgh on June 25, 1934, pursuant to the provisions of the several Acts of Assembly, authorizing said City, without petition of property owners, to open, widen, straighten, extend, vacate, grade, pave, curb, macadamize and otherwise improve streets and alleys or parts thereof, within its limits, viz:

BILL NO. 1349.

AN ORDINANCE—Authorizing and directing the grading to certain widths, paving, curbing, and otherwise improving of Butler street, from Voltz way to Baker street, at a point about 190 feet west of Heth's Run Bridge, and the widening and repaving of the roadway of Butler street, from said Baker street to said bridge as affected thereby, including as may be necessary the grading of approaches on streets affected thereby, the relaying of water lines, and sinking of exploratory test holes, letting a contract, or contracts, therefor, and providing that the cost, damages and expenses of the same be assessed against and collected from property specially benefited thereby, and providing for the payment of the City's share of the cost thereof.

SECTION 1. Be it ordained and enacted by the City of Pittsburgh, in Council assembled, and it is hereby ordained and enacted by the authority of the same, That Butler street, from Voltz way to Baker street at a point about 190 feet west of Heth's Run Bridge, be graded to certain widths, paved, curbed, and otherwise improved, that the roadway of Butler street, from said Baker street to said bridge as affected thereby, be widened and repaved, that as may be necessary, approaches on streets affected thereby be graded, water lines relaid, and exploratory test holes be sunk. The widths and positions of said grading of Butler street to conform to the terms of Ordinance No. 420, approved July 25, 1931.

SECTION 2. The Mayor and the Director of the Department of Public Works are hereby authorized and directed to advertise in accordance with the acts of Assembly of the Commonwealth of Pennsylvania, and the ordinances of the said City of Pittsburgh relating thereto and regulating the same, for proposals for the grading, paving and curbing, and otherwise improving of said street, the widening and repaving of the roadway of said street between said points, including as may be necessary, the grading of said approaches, the relaying of water lines and sinking of exploratory test holes; the contract, or contracts, therefor, to be let in the manner directed by the said acts of Assembly and ordinances, and the contract price, or contract prices, if let in separate contracts, not to exceed the sum of two hundred and eighty thousand ($280,000.00) dollars, which is the estimate of the whole cost as furnished by the Department of Public Works.

SECTION 3. The cost, damages and expenses of the same shall be assessed against and collected from properties specially benefited thereby, in accordance with the provisions of the acts of Assembly of the Commonwealth of Pennsylvania relating thereto and regulating the same, and the city's share thereof shall be chargeable to, and payable from, Bond Fund No. 293, Street Bonds, 1928.

SECTION 4. That any ordinance or part of ordinance, conflicting with the provisions of this ordinance, be and the same is hereby repealed, so far as the same affects this ordinance.

NOTICE is hereby given that the following ordinance was introduced in the Council of the City of Pittsburgh on June 25, 1934, pursuant to the provisions of the several Acts of Assembly, authorizing said City, without petition of property owners, to open, widen, straighten, extend, vacate, grade, pave, curb, macadamize and otherwise improve streets and alleys or parts thereof, within its limits, viz:

BILL NO. 1363.

AN ORDINANCE—Opening Brookline boulevard, in the Nineteenth Ward of the City of Pittsburgh, from West Liberty avenue to Pioneer avenue, and providing that the costs, damages and expenses occasioned thereby be assessed against and collected from properties benefited thereby and providing, further, for the payment of the city's share thereof.

SECTION 1. Be it ordained and enacted by the City of Pittsburgh, in Council assembled, and it is hereby ordained and enacted by the authority of the same, that Brookline boulevard, in the Nineteenth Ward of the City of Pittsburgh, from West Liberty avenue to Pioneer avenue, be and the same is hereby opened to a variable width, so that the boulevard, as opened, shall lie between the following described street lines.

The westerly and southerly line shall begin at a point of curve on the southerly line of West Liberty avenue, distant south 90 degrees 01 minutes 20 seconds west 63.53 feet along the southerly line of West Liberty avenue from the intersection of the present westerly line of Brookline boulevard; thence shall extend northeastwardly, eastwardly and southwardly by the arc of a circle deflecting to the right with a radius of 30 feet, a central angle of 140 degrees 10 seconds, and a chord bearing south 40 degrees 38 minutes 35 seconds east, for an arc distance of 73.31 feet to a point of tangent; thence by the tangent, parallel to and 26 feet west of the westerly line of the right of way of the West Liberty and Suburban Street Railway, south 29 degrees 01 minutes 30 seconds west 343.43 feet to a point of curve; thence southwardly, continuing parallel to the westerly line of said right of way, by the arc of a circle deflecting to the left with a radius of 1,083.11 feet and a central angle of 5 degrees 32 minutes for an arc distance of 104.60 feet to a point of tangent; thence by the tangent, continuing, parallel to the westerly line of the said right of way, south 23 degrees, 29 minutes 30 seconds west 177.82 feet to a point of curve; thence southwardly by the arc of a circle deflecting to the left with a radius of 229 feet and a central angle of 23 degrees 39 minutes 10 seconds for an arc distance of 94.54 feet to the southerly line of Fitzhugh way; thence along the southerly line of Fitzhugh way south 58 degrees 02 minutes 30 seconds west 34.37 feet to the westerly line of Annina place; thence along the westerly line of Annina place south 31 degrees 57 minutes 30 seconds east 120.66 feet to a point of curve; thence southwardly and westwardly by the arc of a circle deflecting to the right with a radius of 19.34 feet and a central angle of 90 degrees for an arc distance of 30.38 feet to a point of tangent on the northerly line of Kenilworth street, said point of tangent being south 58 degrees 02 minutes 30 seconds west 273.34 feet along the northerly line of Kenilworth street from the westerly line of Jillson avenue; thence by a straight line to the southerly line of Kenilworth street to a point of curve distant south 58 degrees 02 minutes 30 seconds west 261.02 feet along the southerly line of Kenilworth street from the westerly line of Jillson avenue; thence northeastwardly by the arc of a circle deflecting to the right with a radius of 20 feet, a central angle of 71 degrees 25 minutes 10 seconds, and a chord bearing south 86 degrees 14 minutes 55 seconds east, for an arc distance of 24.93 feet to a point of reverse curve; thence southeastwardly by the arc of a circle deflecting to the left with a radius of 229 feet and a central angle of 39 degrees 19 minutes 10 seconds for an arc distance of 157.15 feet to a point of tangent; thence by the tangent south 89 degrees 51 minutes 30 seconds west 177.17 feet to a point of curve; thence eastwardly by the arc of a circle deflecting to the left with a radius of 1,200 feet and a central angle of 2 degrees 03 minutes 30 seconds for an arc distance of 43.11 feet to the easterly line of Jillson avenue; thence along the easterly line of Jillson avenue south 31 degrees 57 minutes 30 seconds east 9.49 feet to the northerly line of Shawhan street; thence along the northerly line of Shawhan street north 58 degrees 02 minutes 30 seconds east 16.80 feet to a point; thence eastwardly by the arc of a circle deflecting to the left with a radius of 1,200 feet, a central angle of 19 degrees, 11 minutes 10 seconds, and a chord bearing north 77 degrees 34 minutes 05 seconds east for an arc distance of 401.83 feet to a point of tangent; thence by the tangent north 67 degrees 58 minutes 30 seconds east 82.23 feet to a point of curve; thence northeastwardly, eastwardly and southwardly by the arc of a circle deflecting to the right with a radius of 20 feet and a central angle of 141 degrees 32 minutes for an arc distance of 49.40 feet to a point of tangent on the westerly line of Pioneer avenue, said point of tangent being distant south 29 degrees 30 minutes 30 seconds west 73.64 feet along the westerly line of Pioneer avenue from the present southerly line of Brookline boulevard.

The easterly and northerly line shall begin on the present westerly line of Brookline boulevard at a point distant south 2 degrees 44 minutes west 43.97 feet along the present westerly line of Brookline boulevard from the easterly line of the right of way of the West Liberty and Suburban Street Railway; thence shall extend north 74 degrees 07 minutes 15 seconds west 20.0 feet to the easterly line of the right of way of the West Liberty and Suburban Street Railway; thence shall extend north 74 degrees 7 minutes 15 seconds west 20 feet to the easterly line of the right of way of the West Liberty and Suburban Street Railway; thence along the easterly line of the said right of way south 29 degrees 1 minute 30 seconds west 229.47 feet to a point of curve; thence, continuing along the easterly line of the said right of way, by the arc of a circle deflecting to the left with a radius of 1,027.11 feet and a central angle of 5 degrees 32 minutes for an arc distance of 99.19 feet to a point of tangent; thence by the tangent, continuing along the easterly line of the said right of way, south 23 degrees 29 minutes 30 seconds west 100.41 feet to a point of curve; thence southwardly by the arc of a circle deflecting to the left with a radius of 380 feet and a central angle of 20 degrees 30 minutes 10 seconds for an arc distance of 135.98 feet to a point of compound curve; thence southwardly by the arc of a circle deflecting to the left with a radius of 130 feet and a central angle of 34 degrees 56 minutes 50 seconds for an arc distance of 86.98 feet to a point of compound curve, thence southwardly and eastwardly by the arc of a circle deflecting to the left with a radius of 19.34 feet and a central angle of 90 degrees for an arc distance of 30.38 feet to a point of tangent on the northerly line of Kenilworth street, said point of tangent being distant south 58 degrees 2 minutes 30 seconds west 184.66 feet along the northerly line of Kenilworth street from the westerly line of Jillson avenue; thence by a straight line to the southerly line of Kenilworth street at the dividing line between lots No. 55 and No. 56 in the Fleming Place Plan of record in the Recorder's Office of Allegheny County in Plan Book Volume 22, page 27, the dividing line between the said lots being distant south 58 degrees 2 minutes 30 seconds west 132 feet along the southerly line of Kenilworth street from the westerly line of Jillson avenue; thence along the dividing line between the said lots south 31 degrees 57 minutes 30 seconds east 60.50 feet to a point; thence eastwardly by the arc of a circle deflecting to the left with a radius of 380 feet, a central angle of 15 degrees 58 minutes 30 seconds, and a chord bearing south 81 degrees 53 minutes 15 seconds east, for an arc distance of 105.73 feet to a point of tangent; thence by the tangent, parallel to and 56 feet north of the above described westerly and southerly line, south 89 degrees 51 minutes 30 seconds east 22.95 feet to the southerly line of Edgevale way; thence along the southerly line of Edgevale way north 58 degrees 2 minutes 30 seconds east 32.23 feet to the westerly line of Jillson avenue; thence along the westerly line of Jillson avenue south 31 degrees 57 minutes 30 seconds east 20.22 feet to a point; thence, parallel to and 56 feet north of the above described westerly and southerly line, south 89 degrees 51 minutes 30 seconds east 38.76 feet to a point of curve; thence eastwardly by the arc of a circle deflecting to the left with a radius of 1,144 feet and a central angle of 14 degrees 13 minutes 50 seconds for an arc distance of 284.14 feet to the southerly line of Shawhan street; thence along the southerly line of Shawhan street north 58 degrees 2 minutes 30 seconds east 99.19 feet to the southerly line of Bindley way; thence along the southerly line of Bindley way south 54 degrees 22 minutes 30 seconds east 32.28 feet to a point; said point being at a radial distance of 56 feet north of the above westerly and southerly line, by the arc of a circle deflecting to the left with a radius of 1,144 feet and a central angle of 2 degrees 9 minutes 10 seconds for an arc distance of 42.98 feet to a point of tangent, said point of tangent being perpendicularly opposite and 56 feet north of a corresponding point of tangent on the above described westerly and southerly line; thence by the tangent north 67 degrees 58 minutes 30 seconds east 54.96 feet to the dividing line between lots No. 94 and No. 95 in the above-mentioned Fleming Place Plan; thence along the dividing line between the said lots No. 94 and No. 95 north 35 degrees 17 minutes 30 seconds east 60.26 feet to the present southerly line of Brookline boulevard; thence along the present southerly line of Brookline boulevard south 54 degrees 22 minutes 30 seconds east 38.17 feet to a point; thence north 67 degrees 58 minutes 30 seconds east 43.26 feet to a point of curve; thence northeastwardly by the arc of a circle deflecting to the left with a radius of 80 feet and a central angle of 45 degrees 33 minutes for an arc distance of 63.60 feet to a point of tangent on the westerly line of Pioneer avenue, said point of tangent being distant north 22 degrees 25 minutes 30 seconds east 59.19 feet along the westerly line of Pioneer avenue from the present northerly line of Brookline boulevard.

SECTION 2. The Department of Public Works is hereby authorized and directed to cause said Brookline boulevard, in the Nineteenth Ward of the City of Pittsburgh, from West Liberty avenue to Pioneer avenue, to be opened in conformity with the provisions of Section 1 of this ordinance.

SECTION 3. The costs, damages and expenses occasioned thereby and the benefits to pay the same shall be assessed against and collected from property benefited thereby in accordance with the provisions of the Acts of Assembly of the Commonwealth of Pennsylvania relating thereto and regulating the same and the city's share thereof shall be chargeable to and payable from Bond Fund No. 293, Street Bonds, 1928.

SECTION 4. That any ordinance or part of ordinance, conflicting with the provisions of this ordinance, be and the same is hereby repealed, so far as the same affects this ordinance.

NOTICE is hereby given that the following ordinance was introduced in the Council of the City of Pittsburgh on April 23, 1934, pursuant to the provisions of the several acts of Assembly, authorizing said city, without petition of property owners, to open, widen, straighten, extend, vacate, grade, pave, curb, macadamize and otherwise improve streets and alleys or parts thereof, within its limits, viz:

BILL NO. 778.

AN ORDINANCE—Authorizing and directing the grading and paving of Bolivar way, from Estella avenue to Haberman avenue, including, as may be necessary, the grading of approaches on streets affected thereby and sinking of exploratory test holes; letting a contract or contracts therefor, and providing that the costs, damages and expenses of the same be assessed against and collected from property specially benefited thereby, and providing, further, for the payment of the City's share thereof.

SECTION 1. Be it ordained and enacted by the City of Pittsburgh, in Council assembled, and it is hereby ordained and enacted by the authority of the same, That Bolivar way, from Estella avenue to Haberman avenue, be graded and paved, and that, as may be necessary, approaches be graded on streets affected thereby and exploratory test holes be sunk.

SECTION 2. The Mayor and the Director of the Department of Public Works are hereby authorized and directed to advertise, in accordance with the acts of Assembly of the Commonwealth of Pennsylvania and the ordinances of the said City of Pittsburgh relating thereto and regulating the same, for proposals for the grading and paving of said street between said points, including, as may be necessary, the grading of said approaches and sinking of exploratory test holes; the contract or contracts therefor to be let in the manner directed by the said acts of Assembly and ordinances; and the contract price or contract prices, if let in separate contracts, not to exceed the total sum of $4,600.00, which is the estimate of the whole cost as furnished by the Department of Public Works.

SECTION 3. The costs, damages and expenses of the same shall be assessed against and collected from properties specially benefited thereby, in accordance with the provisions of the acts of Assembly of the Commonwealth of Pennsylvania relating thereto and regulating the same, and the City's share thereof shall be chargeable to and payable from Bond Fund No. 293, Street Bonds, 1928.

SECTION 4. That any ordinance or part of ordinance, conflicting with the provisions of this ordinance, be and the same is hereby repealed so far as the same affects this ordinance.

NOTICE is hereby given that the following ordinance was introduced in the Council of the City of Pittsburgh on June 25, 1934, pursuant to the provisions of the several Acts of Assembly, authorizing said City, without petition of property owners, to open, widen, straighten, extend, vacate, grade, pave, curb, macadamize and otherwise improve streets and alleys or parts thereof, within its limits, viz:

BILL NO. 1361.

AN ORDINANCE—Widening Brookline boulevard, in the Nineteenth Ward of the City of Pittsburgh, from Pioneer avenue to a point 110.04 feet eastwardly from Pioneer avenue, and providing that the costs, damages and expenses occasioned thereby be assessed against and collected from properties benefited thereby.

SECTION 1. Be it ordained and enacted by the City of Pittsburgh, in Council assembled, and it is hereby ordained and enacted by the authority of the same, that Brookline boulevard, in the Nineteenth Ward of the City of Pittsburgh, from Pioneer avenue to a point 110.04 feet eastwardly from Pioneer avenue, be and the same is hereby widened by taking for public use for highway purposes, all the property hereinafter designated as parcels "A", and "B", bounded and described as follows, to-wit:

PARCEL "A"

Beginning at the intersection of the northerly line of Brookline boulevard with the easterly line of Pioneer avenue; thence along the said easterly line of Pioneer avenue north 22 degrees 51 minutes east 54.78 feet to a point of curve, thence in a southeasterly direction by the arc of a circle deflecting to the left with a radius of 30 feet and a central angle of 65 degrees 05 minutes for an arc distance of 34.08 feet to a point of tangent; thence by the tangent south 42 degrees 14 minutes east 101.06 feet to the said northerly line of Brookline boulevard at the first angle east of Pioneer avenue; thence along the said northerly line of Brookline boulevard north 59 degrees 19 minutes west 110.04 feet to the place of beginning.

PARCEL "B"

Beginning at the intersection of the southerly line of Brookline boulevard with the easterly line of Pioneer avenue; thence along the said southerly line of Brookline boulevard in an easterly direction by the arc of a circle deflecting to the right with a radius of 827.10 feet, a central angle of 2 degrees 9 minutes 25 seconds for an arc distance of 31.14 feet to a point of compound curve; thence in a southwesterly direction by the arc of a circle deflecting to the left with a radius of 30 feet and a central angle of 92 degrees 09 minutes 25 seconds for an arc distance of 48.25 feet to a point of tangent on the said easterly line of Pioneer avenue; thence along the said easterly line of Pioneer avenue north 29 degrees 53 minutes east 20.54 feet to the place of beginning.

SECTION 2. The Director of the Department of Public Works is hereby authorized and directed to cause said Brookline boulevard, in the Nineteenth Ward of the City of Pittsburgh, from Pioneer avenue to a point 110.04 feet eastwardly from Pioneer avenue to be widened in conformity with the provisions of Section 1 of this ordinance.

SECTION 3. The costs, damages and expenses occasioned thereby and the benefits to pay the same shall be assessed against and collected from properties benefited thereby in accordance with the provisions of the Acts of Assembly of the Commonwealth of Pennsylvania relating thereto and regulating the same.

SECTION 4. That any ordinance or part of ordinance, conflicting with the provisions of this ordinance, be and the same is hereby repealed, so far as the same affects this ordinance.

NOTICE is hereby given that the following ordinance was introduced in the Council of the City of Pittsburgh on June 25, 1934, pursuant to the provisions of the several acts of Assembly, authorizing said City, without petition of property owners, to open, widen, straighten, extend, vacate, grade, pave, curb, macadamize and otherwise improve streets and alleys or parts thereof, within its limits, viz:

BILL NO. 1382.

AN ORDINANCE—Widening Brookline boulevard, in the Nineteenth Ward of the City of Pittsburgh, at the intersection of West Liberty avenue and providing that the costs, damages and expenses occasioned thereby be assessed against and collected from properties benefited thereby.

SECTION 1. Be it ordained and enacted by the City of Pittsburgh, in Council assembled, and it is hereby ordained and enacted by the authority of the same, That Brookline boulevard, in the Nineteenth Ward of the City of Pittsburgh, at the intersection of West Liberty avenue, be and the same is hereby widened to a variable width by taking for public use for highway purposes the following described property, to-wit:

Beginning at the intersection of the present easterly line of Brookline boulevard and the southerly line of West Liberty avenue; thence extending along the southerly line of West Liberty avenue north 49 degrees 35 minutes east 117.75 feet to a point of curve; thence southwestwardly by the arc of a circle deflecting to the left with a radius of 200 feet, a central angle of 20 degrees 33 minutes 30 seconds and a chord bearing south 39 degrees 18 minutes 15 seconds west, for an arc distance of 71.76 feet to a point of tangent; thence by the tangent, coinciding with the easterly line of the right of way of the West Liberty and Suburban Street Railway, south 29 degrees 1 minute 30 seconds west 79.26 feet to a point of curve; thence southwardly by the arc of a circle deflecting to the left with a radius of 80 feet and a central angle of 26 degrees 17 minutes 30 seconds for an arc distance of 36.71 feet to a point of tangent on the present easterly line of Brookline boulevard; thence along the present easterly line of Brookline boulevard north 2 degrees 44 minutes east 83.28 feet to the place of beginning.

SECTION 2. The Director of the Department of Public Works is hereby authorized and directed to cause said Brookline boulevard, in the Nineteenth Ward of the City of Pittsburgh, at the intersection of West Liberty avenue, to be widened in conformity with the provisions of Section 1 of this ordinance.

SECTION 3. The costs, damages and expenses occasioned thereby and the benefits to pay the same shall be assessed against and collected from properties benefited thereby in accordance with the provisions of the acts of Assembly of the Commonwealth of Pennsylvania relating thereto and regulating the same.

SECTION 4. That any ordinance or part of ordinance, conflicting with the provisions of this ordinance, be and the same is hereby repealed, so far as the same affects this ordinance.

NOTICE is hereby given that the following ordinance was introduced in the Council of the City of Pittsburgh on June 25, 1934, pursuant to the provisions of the several Acts of Assembly, authorizing said city, without petition of property owners, to open, widen, straighten, extend, vacate, grade, pave, curb, macadamize and otherwise improve streets and alleys or parts thereof, within its limits, viz:

BILL NO. 1392.

AN ORDINANCE—Vacating Trade way, in the Eighth Ward of the City of Pittsburgh, from Baum boulevard to Center avenue.

SECTION 1. Be it ordained and enacted by the City of Pittsburgh, in Council assembled, and it is hereby ordained and enacted by the authority of the same, That Trade way, in the Eighth Ward of the City of Pittsburgh, from Baum boulevard to Center avenue, as dedicated by Ordinance No. 247, approved December 27, 1897, of record in Ordinance Book, Volume 11, page 577, be and the same is hereby vacated.

SECTION 2. This vacation is made subject to the following:

(a) The dedication of a new street 20 feet or more in width, extending from Center avenue to Baum boulevard, distant approximately 78 feet eastwardly from the location of Trade way vacated by this ordinance.

(2) That the said dedicated street shall be improved at no cost or expense to the City of Pittsburgh, in accordance with plans and specifications approved by the Director of the Department of Public Works, and under the supervision of the Department of Public Works, and further, the improvement shall be completed in a manner satisfactory to said director within 60 days after the completion of the new structure to be erected over the vacated portion of Trade way, and that upon acceptance thereof by the said director, such improvement shall become a part of the city's system of improved public streets.

(c) The City of Pittsburgh reserves the right and privilege to maintain, repair, construct and reconstruct the existing, or other public, sewers, as may be required, in, under, and across said portion of the vacated street.

(d) Further, this vacation is made subject to installation of proper facilities satisfactory to the Director of the Department of Public Works within any structure to be erected over the vacated portion, or portions of said street that will admit of ready access to existing manholes, or reconstructed manholes, for said main trunk sewer.

SECTION 3. That any ordinance or part of ordinance, conflicting with the provisions of this ordinance, be and the same is hereby repealed, so far as the same affects this ordinance.

NOTICE is hereby given that the following ordinance was introduced in the Council of the City of Pittsburgh on June 25, 1934, pursuant to the provisions of the several acts of Assembly, authorizing said City, without petition of property owners, to open, widen, straighten, extend, vacate, grade, pave, curb, macadamize and otherwise improve streets and alleys or parts thereof, within its limits, viz:

BILL NO. 1393.

AN ORDINANCE — Vacating Commerce street, in the Eighth Ward of the City of Pittsburgh, from the west line of Trade way to a point 78 feet eastwardly therefrom.

SECTION 1. Be it ordained and enacted by the City of Pittsburgh, in Council assembled, and it is hereby ordained and enacted by the authority of the same, That Commerce street, in the Eighth Ward of the City of Pittsburgh, from the west line of Trade way, as dedicated by Ordinance No. 247, approved December 27, 1897, of record in Ordinance Book, Volume 11, page 577, to a point 78 feet eastwardly therefrom, as said Commerce street was laid out and opened in the "Mellon's Plan of Baum Grove Property" of record in the Recorder's Office of Allegheny County in Plan Book, Volume 8, page 162, be and the same is hereby vacated.

SECTION 2. The City of Pittsburgh reserves the right and privilege to maintain, repair, construct and reconstruct the existing, or other public, sewers, as may be required, in, under and across said portion of the vacated street, and, further, this vacation is made subject to installation of proper facilities satisfactory to the Director of the Department of Public Works within any structure to be erected over the vacated portion, or portions, of said street that will admit of ready access to existing manholes, or reconstructed manholes, for said main trunk sewer.

SECTION 3. That any ordinance or part of ordinance, conflicting with the provisions of this ordinance, be and the same is hereby repealed, so far as the same affects this ordinance.

CITY OF PITTSBURGH
DEPARTMENT OF PUBLIC WORKS
June 29, 1934.

1. SEPARATE AND SEALED proposals will be received at the office of the City Controller, City-County Building, until 9:00 o'clock a. m. Eastern Standard Time, on the dates hereinafter set forth, and will be publicly opened and read one hour later on the respective dates, in Council Chamber for the following:

PROPOSALS TO BE OPENED JULY 10, 1934:

Summer Band Concerts in City Parks.

Wilmot Street Bridge over P. J. R. R.—resurfacing with Asphaltic Concrete.

Furnishing and Leasing, with Operators, three No. 3 or 3½ Keystone or Cyclone Well Drills, or their equivalent (gasoline driven).

PROPOSALS TO BE OPENED July 10, 1934:

Reynolds Street, improvement at the intersection of So. Homewood avenue, as widened by the terms of Ordinance No. 622, approved December 31, 1931.

Construction of an 18" T. C. Pipe Sewer on Exchange Way, from a point about 90 feet east of Sixth Street to the existing sewer on Barker Place.

Construction of a public Sewer on Fairstone Street, from a point at, or near the crown northeast of Greenway Drive to the existing sewer on Fairston Street, 8" T. C. Pipe.

Highland Park Zoo. Changing heating system from high pressure to low pressure.

2. All bids must be made upon the prepared form of proposal to be obtained at the office of the contract clerk, Room 420 City-County Building, on and after June 30, 1934. Proposals containing any additions, erasures, omissions, alterations, additions not called for, or additional bid of any kind, will be rejected as informal, and no bidder will be allowed to withdraw his bid.

3. Bids tendered for the Summer Band Concerts in city parks must be accompanied by a bond in the amount of $242.75. Separate bonds must accompany bids for each of the other improvements in the amount of fifty (50%) per centum of the estimated cost of the work to be done, or of the estimated cost of the leasing of equipment. All bonds to be duly and legally executed with a surety or trust company that has complied with the City Ordinances relating thereto; said bonds shall be in the form of bond approved by the City of Pittsburgh.

4. Blueprint copies of contract plans and supplemental specifications may be obtained in Room 440 City-County Building. A charge of $1.00 will be made for each set of plans and specifications for the Reynolds Street and Highland Park Zoo improvements and fifty cents for Wilmot Street Bridge, Exchange Way and Fairston Street Sewer improvements. Checks covering said charges shall be made payable to Treasurer, City of Pittsburgh.

5. The Mayor and the Director of the Department of Public Works reserve the right to increase or decrease the amount or class of any portion of the work which they deem necessary, to reject any or all proposals, or to accept any proposal which they deem it to the interest of the City so to do.

WILLIAM N. McNAIR, Mayor.
L. M. JOHNSTON, Director D. P. W.

NO. 151.

AN ORDINANCE—An ordinance relating to safeguarding public health, prescribing certain rules, regulations and requirements in any building now existing or which may be erected, or altered, to make, or dispense any beverage or prepare any food for consumption on the premises or elsewhere, or in any building where the public may assemble, such as places of amusement, dance halls, theaters, etc., and providing penalties for violation thereof.

SECTION 1. Be it ordained and enacted by the City of Pittsburgh, in Council assembled, and it is hereby ordained and enacted by the authority of the same. That for the purpose of enforcing requirements of the laws and regulations relating to plumbing and drainage or any nuisance that would affect the public health, the Plumbing Inspector shall be permitted to enter any house or building, ground or premises, in the City of Pittsburgh at all times and where nuisances that would affect public health exist, he shall notify or cause to be notified the owner, agent or occupant of the ground or premises in which such violations or nuisances shall be found to occur, remove or abate the same in the manner prescribed by the Act of General Assembly, approved June 7, 1901, and May 14, 1909, before installing any plumbing or drainage in any building which now exists or may hereafter be erected or altered, which purpose is to make or prepare or dispense any beverage or prepare any foods either for consumption on the premises or elsewhere, it will be necessary for plumbers to comply with SECTIONS 4 and 5 of the State Plumbing Law.

SECTION 2. Every drain opening on soda fountain, lunch counter or beer work board, must be furnished with a trap which shall be placed as close as possible to the fixture it serves, for which a fee of 50c for each fixture must be paid. Within the meaning of this ordinance the term "fixture" is defined to mean bottle cooler, refrigerator, rinsing sinks, glass washers, etc. All such drains must not connect directly with any part of the plumbing system but must discharge over a properly trapped and vented water supplied sink or receptor.

SIZE OF TRAP AND WASTE PIPE

Each outlet must be furnished with not less than a 1½" trap. One to two fixtures having 1½" traps under each will be permitted on a 1½" waste pipe; three to eight traps permitted on 2" waste pipe; nine to twenty on 2½" waste pipe.

Changes in directions must be made with "Y" or half "Y" branches, or one-eighth bend fittings where possible. Extra heavy cast iron, copper, brass or galvanized recessed iron pipe size fittings must be used.

Safe waste pipes must be extra heavy cast iron, lead, copper, brass or galvanized iron pipe size, or any other materials and fittings approved by the Board or Bureau of Health.

SECTION 3.

SEPARATE TOILET ROOMS FOR EMPLOYES

Separate toilet rooms shall be provided for each sex in every establishment where both men and women are employed. These shall be clearly designated and no other person shall be permitted to use or frequent a toilet room assigned to the opposite sex.

The number of water closets to be provided for each sex shall in every case be based upon the maximum number of persons of that sex employed at any one time on the given floor or floors or in the given building for which such closets are provided, and there shall also be provided one wash stand for each sex.

Water closets shall be provided for each sex according to the following table:

NO. OF PERSONS.	NO. OF CLOSETS
1 to 15	1
16 to 30	2
31 to 50	3

For each additional twenty-five employes at least one additional water closet shall be provided.

SECTION 4.

PATRONS' TOILET ACCOMMODATIONS

In all such places where both sexes may be assembled, separate toilet rooms for male and female must be provided and maintained in a sanitary condition. Toilet rooms for males shall be clearly marked "Men" and for females they shall be clearly marked "Women." In places of amusement such as theaters, dance halls, etc., toilet fixtures must be provided for the different sexes as follows:

Male toilet rooms must consist of one water closet, one wash stand and one urinal, where not more than fifty patrons may be assembled. For every fraction thereof one additional toilet must be provided, so there will never be more than fifty patrons per closet.

Female toilets must consist of one water closet, one wash stand and one sanitary container, where there would not be more than forty assembled. For every fraction thereof one additional toilet must be provided, so there will never be more than forty persons per toilet.

Where public wash stands are provided with easy access to closet compartments, it will not be necessary to install wash stands in the closet compartment.

Water closet compartments must not have any direct communication with any dining room or kitchen, nor shall any water closet be placed in any dining room or kitchen. Neither shall same have direct communication with a public dining room, restaurant or kitchen or be placed in any room or compartment which has not direct communication to external air, either by window or air shaft of at least four square feet, or some other approved means of ventilation that will change the air in these closet compartments not less than six times per hour. When any window ventilating any water closet compartment opens directly into a vent shaft, no window of any other room except water closet compartment or bath room shall open into such vent shaft.

SECTION 5. Floors of water closet compartments must have non-absorbent floor and base not less than 16" in height from the floor.

SECTION 6. Water closets in buildings shall be supplied with water from special tanks which shall hold not less than six gallons, when full to the level of the overflow pipe, for each water closet supply, excepting automatic or syphon tanks which hold not less than five gallons for each water closet supply, except when flushometers or wallometers or similar devices are installed. All water closets and other fixtures must be supplied with sufficient water supply for flushing to keep them in a clean, proper sanitary condition.

Where trough urinals are used they must be constructed of materials impervious to moisture which will not corrode under the action of the urine. The floors and walls of all urinal compartments must be lined with similar non-absorbent and non-corrosive material. Where trough urinals are provided for fifty people they shall not be less than 48 inches long with perforated piping to thoroughly flush the urinal from all sides. No floor trough or gutter shall be permitted in front of bar or counters.

SECTION 7. No air intake for any beverage pump, soda fountain, charging apparatus or any other appliance for the placing of air in contact with any beverage or food for human consumption shall open into a cellar, blind area, under a counter, or in a damp or insanitary place, but shall be taken at least 10 feet above the ground level from an unenclosed outdoor space open from the ground to the sky, and same shall be provided with a brass or copper wired screen of draft type. The point of intake shall be removed as far as possible from any yard, closet, sewer or fixture vent, stable, garage or any other objectionable construction.

SECTION 8. All air lines with carbonated gas tanks in use shall be constructed of either copper tubing or block tin pipe of ⅜" diameter, five ounces in weight. All fresh air inlets on air lines shall be placed outside of building where possible, and where these lines occur on front of buildings they must be carried at least 10 feet above the street level. Where it is not possible to acquire air from outside, it will be permissible to acquire air from inside of building, providing an air filter of an approved make shall be used in the air line before the same reaches the air container. No rubber hose is to be used on air lines over 30 inches in length, and all this plumbing shall be installed by a licensed plumber under the supervision of a registered master plumber.

SECTION 9. Plans and specifications on each installation are to be filed with the Plumbing Inspector. When the Plumbing Inspector has approved said plans and specifications filed with him, he shall inspect each and every installation, providing the same is in accordance with this ordinance.

SECTION 10. Any person or persons who shall fail, neglect, or refuse to comply with, or who shall violate any of the provisions of this ordinance, shall upon conviction thereof in a summary proceeding before any police magistrate or alderman in the City of Pittsburgh, be sentenced to pay a fine of not more than fifty ($50.00) dollars, and in default of payment thereof to be imprisoned in the county jail for a period of not more than thirty days.

SECTION 11. That any ordinance or part of ordinance, conflicting with the provisions of this ordinance, be and the same is hereby repealed, so far as the same affects this ordinance.

Ordained and enacted into a law in Council, this 11th day of June, A. D. 1934.

Pittsburgh, June 26, 1934.

I do hereby certify that the foregoing ordinance, which has been disapproved by the Mayor and returned with his objections to the Council, was passed by a two-thirds vote of said Council this 25th day of June, 1934.

ROBT. CLARK,
Clerk of Council.

Recorded in O. B., Vol. 46, page 66.

NOTICE is hereby given that the following ordinance was introduced in the Council of the City of Pittsburgh on March 19, 1934, pursuant to the provisions of the several Acts of Assembly, authorizing said City, without petition of property owners, to open, widen, straighten, extend, vacate, grade, pave, curb, macadamize and otherwise improve streets and alleys or parts thereof, within its limits, viz:

BILL NO. 533.

AN ORDINANCE vacating a portion of the Boulevard of the Allies, in the Fourth Ward of the City of Pittsburgh, lying between a point 293.80 feet west of Hamlet street and a point 365.28 feet west of Hamlet street, said distances being measured along the northerly line of Ophelia street.

SECTION 1. Be it ordained and enacted by the City of Pittsburgh, in Council assembled, and it is hereby ordained and enacted by the authority of the same, that a portion of the Boulevard of the Allies, in the Fourth Ward of the City of Pittsburgh, as opened by an ordinance, No. 599, approved July 21, 1927, lying between a point 293.80 feet west of Hamlet street and a point 365.28 feet west of Hamlet street, said distances being measured along the northerly line of Ophelia street, and as hereinafter described, shall be and the same is hereby vacated.

Beginning at a point on the northerly line of Ophelia street distant north 62° 17' west 293.80 feet from the westerly line of Hamlet street; thence continuing along the said northerly line of Ophelia street north 62° 17' west 71.48 feet to a point; thence north 27° 43' east 6.97 feet to a point; thence in an easterly direction by the arc of a circle concave toward the north, having a radius of 817 feet and a central angle of 5° 07', 72.96 feet to a point; thence south 27° 43' west 21.42 feet to the place of beginning, containing 974.96 square feet.

SECTION 2. This ordinance, however, shall not take effect or be of any force or validity unless the Sun Oil Company, the owner of the property abutting upon the Boulevard of the Allies, between a point 293.80 feet west of Hamlet street and a point 365.28 feet west of Hamlet street, to be vacated, shall, within thirty (30) days after the passage of this ordinance, pay into the Treasury of the City of Pittsburgh, the sum of Three Hundred ($300.00) Dollars, for the use of the City of Pittsburgh.

SECTION 3. That any ordinance or part of ordinance, conflicting with the provisions of this ordinance, be and the same is hereby repealed, so far as the same affects this ordinance.

CLASSIFIED ADS ARE AMONG THE GREATEST MONEY-SAVERS KNOWN

SUN-TELEGRAPH CLASSIFIED WANT ADS

"Just the Results You Need"

Phone Your Ads and Charge Them.
GRANT 5400
"As Easy As Sending a Telegram."

Local WANT AD Rates:

1 Consecutive Days ... 9c a Word
3 to 6 Consecutive Days ... 8c a Word
1 to 2 Consecutive Days ... 9c a Word

DEATH NOTICES:

Including Funeral Notices, Cards of Thanks, In Memoriam, and other Vital Notices
Per Agate Line (Six words to Line) 30c

SITUATIONS WANTED:

3 Consecutive Days ... 1½c a Word
3 Consecutive Days ... 2c a Word
1 Insertion ... 3c a Word
(Minimum Charge, 25c)

CHURCH ANNOUNCEMENTS:

Classified ... 25c per Agate Line

CANCELLATIONS AND CORRECTIONS:

Must be telephoned to the Want Ad Service department between the hours of 8:30 A. M. and 5:30 P. M.

When orders for cancellation or correction are made over the telephone, confirmation should be sent immediately by letter to the Classified Advertising Manager.

A "Cancellation Number" is given to persons authorizing cancellation. This number should be kept by advertiser as a record of the transaction, for use in case of dispute or verification until payment is made.

Notices of typographical errors must be given in time for correction before the second insertion. The Sun-Telegraph will not be responsible for more than one incorrect insertion of advertisement.

BOX NUMBER REPLIES:

The Sun-Telegraph maintains a complete and efficient "Box Number" service for the accommodation of classified advertisers without extra charge. The Box Number, in lieu of advertiser's own address, is counted as two words in figuring cost of advertisements. Answers may be picked up at the Sun-Telegraph Main Office at Telegraph Square, or at the Fifth Ave. Branch Office corner Market. If replies to box number advertisements are to be mailed, postage must be paid for by advertiser.

ORDERING YOUR WANT AD:

You may MAIL your ad to "Classified Advertising Manager, Sun-Telegraph, Pittsburgh, Pennsylvania," or you may BRING it to the Sun-Telegraph Main Office at Telegraph Square or the Accommodation Office, corner Fifth Ave. and Market St.; or you may PHONE your Want Ad and CHARGE it to Grant 5400. "Want Ad Department." Use the method most convenient to you.

SPECIAL PERSONAL SERVICE:

If you have some special need for which you require personal counsel on copy at your home or office, just call the Classified Advertising Manager and ask to have representative call. No extra charge.

CONTRACT RATES:

The Sun-Telegraph will submit to any professional advertiser special schedule of rates on yearly basis.

FOR ADDITIONAL INFORMATION ABOUT RATES AND SERVICE —WRITE OR PHONE— Classified Advertising Manager Pittsburgh Sun-Telegraph

Memory Test

Answers to yesterday's Sports Memory Test questions follow:

1—The Chicago Cubs won 116 games to cop the National League pennant in 1906, when they lost to the Hitless Wonder White Sox in the world series.

2—The major changes in football rules last year were the extension of the sideline zone and reduction of the clipping penalty.

3—Eddie Collins former star second baseman, now is business manager and part owner of the Boston Red Sox.

4—England won the Davis Cup from France last year.

5—Jack Lovelock, record-breaking miler, was the star of the Oxford-Cambridge track team which invaded the United States for meets last summer.

(See today's questions in Sports Section.)

LEGAL

LEGAL NOTICES

Private Sale of Real Estate For Payment of Debts.

In the Orphans Court of Allegheny, Pa., in the matter of the estate of George Phillips, also known as Turko Phillips, deceased, No. 420 June Term, 1934. To all heirs, devisees, legatees, creditors and other persons interested in said estate:

Notice is hereby given that the petition of the Coraopolis Trust Company, Administrator, is filed in the office of the Clerk of Court praying for an order of sale of the following described real estate of the decedent:

All that certain lot in the Township of Neville, Allegheny County, Pa., being Lot No. 255 in the Neville Island City Plan of Lots, recorded in the Recorder's Office of Allegheny County in Plan Book 17, page 184, fronting 33.71 feet on the west side of Second street and extending westwardly along the southerly side of Summer alley 101.72 feet to alley C, on which it fronts 25 feet. Having thereon erected a two-story frame dwelling and a small frame storeroom attached thereto.

At private sale to Anna Miske for the sum of $1,500 for the payment of the decedent's debts.

The terms of sale to be cash on delivery of a good and marketable deed.

The Court will be asked to make a decree of sale on the

31st day of July, 1934, at 9:00 o'clock a. m.

Eastern standard time, when higher offers will be considered and exceptions or objections to the proposed sale will be heard.

CORAOPOLIS TRUST COMPANY,
Administrator.

HERBERT S. RAHN, Attorney-at-Law,
2011 First National Bank Bldg.,
Pittsburgh, Pa.

VITAL NOTICES

DEATH NOTICES 1

BONINI—Thursday, June 28, 1934, at 11:15 a. m., MARY A. BONINI. Funeral from the family home, 1702 Fallowfield avenue, Monday, July 2, at 9:30 a. m. Requiem high mass at St. Catherine's Church at 10 o'clock. Friends invited.

CARLISLE — SAMUEL JOHN, beloved husband of Martha Armstrong. Funeral from the family home, 1389 Missouri street, Monday, July 2, at 2:30 p. m. Friends invited.

DALZELL—At Los Angeles, Cal., Saturday, June 23, 1934, CATHERINE C. DALZELL. Interment in Allegheny Cemetery, Pittsburgh, Monday, July 2.

DAY—Thursday, June 28, 1934, at 9:45 p. m., WILLIAM L. DAY, retired train dispatcher of the P. R. R., husband of the late Mollie Kuhn Day. Funeral services at the funeral home of J. Herbert Hershberger & Sons, 27 Station street, Crafton, Pa., Saturday, June 30, at 2 p. m. Friends invited.

DUNCAN—On Thursday, June 28, 1934, at 11:20 a. m., MARY HUSTON BROWN, widow of Russell Duncan and mother of Mrs. Jean W. McDowell and Mrs. Agnes L. Bigalow, of Illinois. Funeral services at her late residence, 238 Langley avenue, North Side, on Saturday, June 30, at 2:30 p. m. Friends invited.

ESSER—Friday, June 29, 1934, BERTHA GREGORY ESSER, wife of John M. Esser, of 324 South Mathilda street. Remains at the Lewis funeral home, 350 Oakland avenue. Notice of time of funeral later.

HABICH—Friday, June 29, 1934, at 2 a. m., CHARLES ADOLPH HABICH, aged 74 years. Funeral services at T. P. Hershberger & Son funeral parlors, 424 and 428 South Main street, West End, Pittsburgh, Monday, July 2, at 2:30 p. m. Friends invited.

KRUPP—At Brooklyn, N. Y., Thursday, July 28, 1934, OTTO A. KRUPP, husband of Laura Allender Krupp. Funeral from his home, 4820 Columbia street, ... Schenley avenue, East End, Monday, July 2, at 2:30 p. m.

LAV[illegible]—At his home, 254 Wilbur street, Knoxville, Friday, at 3:35 a. m., HOWARD P. (CABBY), husband of Edna M. Demmel Lavelle; son of Sarah McFadden and the late Bernard Lavelle, aged 43 years. Also survived by one son, two sisters and two step-daughters. Friends received at the E. C. Koontz mortuary, 1719 Brownsville road, Carrick, where funeral will be held Monday at 8:15 a. m. Requiem high mass at St. Canice's Church at 9 a. m. Friends are invited. Interment at Calvary Cemetery.

LEVITE—Friday, June 29, 1934, at 2 p. m., Rev. Abraham A. Levite, beloved husband of Rachel Levite, in his 64th year. Funeral from his late residence, 1937 Webster avenue, Sunday, July 1, at 11 a. m. Interment in Beth Hamedrash Hagodol Cemetery.

MATHEIS—Friday, June 29, at his residence, 6135 Jackson st., SIMON, husband of Hattie Ochs Matheis. Funeral services at the funeral home of John A. Freyvogel, 3406 Fifth avenue, Sunday, July 1, at 2 p. m. Interment in West View Cemetery.

MOONEY—Friday at 2 a. m., EDWARD MOONEY, in his 83rd year, at his residence, 401 Kambach street, Mt. Washington, husband of Sarah Ward Mooney, father of Rev. Vincent Mooney, C. S. C., of Washington, D. C.; Mrs. Loretta Horne, of Scottdale, Pa.; Mrs. Alice Rinehart, of Canonsburg; Mrs. Ben A. Dunlap, of Castle Shannon; Mrs. J. W. McAllister, of South Bend, Ind., and Mrs. L. T. Welsh, of Des Moines, Ia. Remains at the family home until Sunday afternoon, then removed to the home of his daughter, Mrs. Horne, 615 South Broadway, Scottdale. Requiem mass at St. John's Church, Scottdale, Monday, July 2, at 10 a. m., E. S. T. Interment in St. John's Cemetery.

MORRISON—Friday, June 29, 1934, at 7:20 p. m., Mrs. ELIZABETH MORRISON, wife of Robert Morrison, mother of Jessie S. L., in her 76th year. Funeral services at the family home, 1305 Arnold street, Elliott, Pittsburgh, Pa., Monday, July 2, at 2:30 p. m. Friends are invited. Please omit flowers.

REINHEIMER—Friday, June 29, 1934, at 12:20 a. m., RUDOLF REINHEIMER, Sr., of 416 North Mathilda street, husband of Caroline Grasse and father of Rudolf, Jr., William J., Mrs. J. G. Werner and Mrs. J. Dias, brother of George, of Pittsburgh; Philip, of Denver, Col., and Harry, of Alsace Lorraine. Friends received at H. Samson's, 537 Neville street, where services will be held Monday afternoon at 2 o'clock. Members of all Masonic bodies are invited.

RICARDS—Wednesday, June 27, 1934, at 11 p. m., MARY JANE, in her 12th year, beloved daughter of Emmett H. and Ella Marie Ricards (nee O'Dwyer). Funeral from the family residence, 275 North Dithridge street, Monday, July 2, at 9 a. m. Solemn high mass of requiem at St. Paul's Cathedral at 9:30 o'clock. Friends invited.

RICE—At Florida, Wednesday, June 27, 1934, FRANK A., husband of Minnie Cleland Rice. Services at the funeral home of T. D. Turner, 619 Penn avenue, Wilkinsburg. Time to be announced later. Remains will arrive Sunday afternoon. (Indiana, Pa., papers please copy.)

SMYTHE—Friday, June 29, 1934, at 5:50 a. m., ROBERT JOSEPH, beloved son of Russell D. and Ruth Hall Smythe, in his 9th year. Funeral from the family residence, 116 Bertha street, Mt. Washington, Monday, July 2, at 8:30 a. m. Requiem high mass at St. Mary's of the Mount Church at 9 a. m. Friends invited.

STEWART—Friday, June 29, 1934, at 3:40 p. m., MARY, sister of the late Mrs. Eliza J. Hastings, late of 5 Trueman street, North Side. Friends received at Aeberli's chapel, East North avenue at Sandusky street. Services Monday at 2 p. m.

SPRACALE—Thursday, June 28, 1934, ANNA SPRACALE (nee Lo Schiavo), aged 49 years, wife of the late Salvatore Spracale. Funeral from her late residence, 2546 Perrysville avenue, on Monday, July 2, at 8:15 a. m. Requiem high mass at Annunciation Roman Catholic Church at 9 a. m. Friends invited.

STROTHER—Friday, June 29, 1934, at 8:15 a. m., ANNIE PHILLIP STROTHER, wife of the late Franklin Strother. Funeral services at her late residence, 302 Cola street, Mt. Washington. Notice of time later.

SWANEY—Thursday, June 28, 1934, at 3:10 p. m., Mrs. MARY J. SWANEY (nee Hertrick), wife of James Swaney, at her home, 611 South Main street, West End, Pittsburgh. Funeral services Sunday, July 1, at 2:30 p. m. Friends invited. Interment in Chartiers Cemetery.

SWEENEY—Friday morning, TERRENCE J. (REX) SWEENEY, husband of Martha Boyle and father of William A. Sweeney. Funeral from his late home, 5175 Cypress street, Monday, July 2, at 9:30 a. m. Solemn high mass at St. Paul's Cathedral at 10:30 a. m. Friends invited. Please omit flowers.

WILSON—Thursday, June 28, 1934, at 11 p. m., JAMES S. WILSON, in his 62nd year, husband of Rebecca Rings Wilson. Funeral services Sunday, July 1, at 2:30 p. m. D. S. T., at his home, 500 Twelfth street, Pitcairn. Interment at Murraysville, Pa.

LODGE NOTICES 2

The members of Jefferson Lodge No. 288, F. & A. M., will assemble on Sunday, July 1, 1934, at 1 o'clock p. m., for the purpose of attending the funeral of our late brother, Sigmund Paulet. Masonic dress. Use of autos requested.

By order of W. M.
FREDERICK G. ALSBACH, Secretary.

FUNERAL DIRECTORS 5

FUNERAL DIRECTOR—Ambulance service. William R. Elkin, 809 Fourth, Braddock. Brandywine 2589.

ARTHUR A. SHAW—Efficient day and night service. Hancock extension. Vandergrift 359.

CEMETERIES AND MAUSOLEUMS 7

MOUNT ROYAL MAUSOLEUM
Entombment space available. AT. 3629.

ALLEGHENY COUNTY MEMORIAL PARK
INFORMATION PHONE ATLANTIC 9847.

PUBLIC NOTICES

CHURCH ANNOUNCEMENTS 9

FIRST Church Spiritualism, 256 Bouquet st. Sunday, July 1, union service Pa. State Spiritualist services. All Western Pennsylvania workers will take part. Dinner served at 1 and 5:30; services 11-2:30-8; Thursday, 8. Rev. Mercer.

CHURCH Revelation, 114 Federal st., 3 and 8. Rev. Fidell.

MENTION THE SUN-TELEGRAPH ANSWERING ADVERTISEMENTS

Fourth o' July Used Car Parade

PUBLIC NOTICES

LOST AND FOUND 10

[illegible]

FOUND ON STREET CARS AND BUSES
FRIDAY, JUNE 22
SATURDAY, JUNE 23
SUNDAY, JUNE 24
MONDAY, JUNE 25
WEDNESDAY, JUNE 27
THURSDAY, JUNE 28

Information concerning these articles may be had by calling Pittsburgh Railways Company Lost Department. Grant 7450. Ask for Extension 174.

BUSINESS PERSONALS 12

Cash $35 oz. For Gold
Less Refining Charges. Silver, Diamonds
COOPER GOLD REFINING CO.
304 CLARK BLDG. AT 4646

Dress Close Out
Last 3 days to buy up to $15 values as low as $3.50
Martin's Dress Shop 408 Sth Ave. nr Smithfield

LINCOLN HEAD pennies wanted; will pay up to $2 each if over 10 years old; certain Indian head pennies worth $45 each. Send 10c for catalog. U. S. Coin Co., Milwaukee, Wis.

CERTIFIED SPIRITUALIST READER. Mrs. Shirley tells everything you want to know pertaining to one's everyday life; private readings daily 10 to 9. 811 Linden ave., East Pittsburgh.

CASH FOR OLD GOLD
H. & L. GOLD REFINING CO.
515 CLARK BLDG. AT 0621

MRS. ALICE PARKER, Spiritual and Divine Healer. Tells what you want to know and find out without asking a question. 4524 Fifth at South Craig st.

MADAM LEE gives you free reading and advice on all affairs of life with purchase of horoscope. Hours 9 a. m. to 9 p. m. daily. 5607 Penn ave.

IF YOU are in need of money at a lawful rate of interest, call Atlantic 6167 and ask for Mr. Kent. Strict privacy assured.

DR. KOLER, 931 Liberty ave. Skin, blood, urinary and private diseases of men. Treatments so low anyone can afford.

MRS. ROGERS—Spiritual advisor; questions answered before asking. 6448 Frankstown ave. Hiland 0215-W.

DRESSMAKING, quilting; hand-made quilts for sale. 519 Lockhart st. Fairfax 2014.

CASH FOR OLD GOLD.
Pgh. Gold Refg., 302A Clark Bldg. AT 4318.

TRAVEL, TRANSPORTATION 14

FLORIDA—Married couple driving, July 5; new sedan; take 3; share expenses. 1208 Milton ave., Swissvale.

SCHOOLS AND INSTRUCTION 15

FREE MARCELS DAILY, 9 to 4 p. m. Monday, Wednesday and Friday eves.
GRIFFITH SCHOOL of BEAUTY CULTURE
437 PENN AVE. AT 4034.

ENROLL now in Pittsburgh's first beauty school. Maison Frederic, 207 Fifth ave. CO 2100. Write for New Catalog S. 624.

GLOBE BARBER COLLEGE. Certified to teach the trade. 427 3rd ave.

PGH. AUTO DRIVING SCHOOL; complete course, $10; license guaranteed. CO 6498.

BEAUTY COURSE—Maison Felix Beauty School, 204 Nixon Bldg. Court 7583.

BUSINESS SERVICES 25

Awnings

SPECIAL low prices custom-made awnings. A. Maminaux & Sons, 120 Second. Court 7462.

Blinds

BLINDS cleaned. Acme Process; work guaranteed; one-day service. Churchill 1910.

BLINDS cleaned by ISEL; lowest prices; 1-day service; guaranteed. Sterling 2653.

Cash for Old Clothes

HIGHEST PRICES PAID FOR USED CLOTHING. SCHENLEY 6662.

Detectives

DETECTIVE—H. Q. Morse, investigations. Court 0618. Carrick 1407. 729 Bakewell Building.

Exterminators

BEDBUGS, MOTHS, exterminated without gas. No publicity; one-year guarantee. Montrose 9381.

Fur Cleaning, Storage

FUR coat made jacket, $15; plain fur coat cleaned, $2.50; fur jackets cleaned, $1.50; fur coats relined, $5. Firtko, 426 Penn ave., 2d floor, opposite Hotel Mayfair, near Joseph Horne. Atlantic 6144. We call for coats.

Home Repairs and Painting

NOTICE
Home Loan Applicants.
Estimates gladly furnished on painting and general repair work. Call
MA 2846 DAILY. MO 3769 EVES.

House Painting

PAINT 6-room house, 2 coats, $49 up; 12 months to pay. Atlantic 4493.

Painting

PAINTING, outside, inside. A. E. Jones Company, 1313 Federal st. Fairfax 2195.

Rug Cleaning, Repairing

RUGS, 9x12, special cleaned through, $3.25. Also repairing and binding. Schenley 2234.

Typewriters Rented, Repaired

SUMMER RATES. Call American Writing Machine Company, 801 Liberty ave. Atlantic 5488.

Upholstering, Furniture Repair

FURNITURE re-upholstered, steamed, cleaned; cushion refilled; credit arrangements. B. Heiser, Wellington 1617-M.

Watch Repairing

WATCHES — American, Swiss, properly cleaned, repaired; guaranteed; low prices; estimates furnished. Jobe, 402 Keenan Bldg.

MOVING, TRANSFER, STORAGE 26

The household goods movers listed below are operating legally under the jurisdiction of the Public Service Commission of the Commonwealth of Pennsylvania and hold certificates of public convenience and necessity with tariff on file at Harrisburg.

HASLEY BROS
FIREPROOF WAREHOUSES.
Storage, Packing, Moving.
FA 8104 Evenings, CE 5578.
Public Service Commission No. A-25816

MOVING, storing, packing, crating, shipping any place. Furniture bought, sold, exchanged. A25415. BELMAR CH 3144.

FURNITURE MOVING AND STORAGE. HAUGH & KEENAN. MO 6700. P. S. C. No. A25411.

BLANCK'S TRANSFER & STORAGE CO. 6344 PENN AVE. HILAND 0466.

SHANAHAN TRANSFER & STORAGE CO. 3460 Fifth ave., at McKee place.

ED WERNER—Transfer, storage. Fireproof warehouses. Trucks for hire. CA 4425.

SWISSHELM—MOVING AND STORAGE. Penhurst 7703. Certificate A 25381.

(Unlicensed by P. S. C.)

WANTED—Load to Chicago, Washington, Detroit, New York, way points, by private contract only; every load insured. Thomas James. Mayflower 4174.

PITTSBURGH WAREHOUSE — Schenley 6600. Need immediately return loads Washington, New York, Cleveland, Columbus, Chicago, St. Louis.

[illegible]—Local moving, $3 room; long distance reasonable; expert van service. [illegible] 1678.

[illegible]D'S moving, $3.50 room; storage [illegible] month. 5132 Penn. MO 7619.

SITUATIONS WANTED

SITUATIONS WANTED—BY MEN 30

[illegible]

CLASSIFIED ADS ARE AMONG THE GREATEST MONEY-SAVERS KNOWN

SITUATIONS WANTED—BY WOMEN 31

NURSE wanted by the week [illegible] go home nights. Fairfax 4447.

MENTION THE SUN-TELEGRAPH WHEN ANSWERING ADVERTISEMENTS

DAY WORK WANTED 32

General

AWNINGS, $4.95, up to 8-foot size, complete ready to hang. Churchill 3220.

CARPET and linoleum laid; new work contracted; [illegible]

JAZZ PIANO [illegible]—10 easy lessons. Freddy Ross, Cohan 2261.

PITTSBURGH ARMY [illegible] Free Employment Bureau.

SKILLED MECHANICS, CAPABLE MEN, Carpenters, Painters, Plumbers, Electricians, etc. Also Carriers, Messengers, Orderlies, Handy Men, Farmers, Pick and Shovel, etc. Capable, dependable men [illegible]. Atlantic 4183.

Painting—Paperhanging

PAPERHANGING, painting, plastering; paper removed by steam; work guaranteed. Nadel Brothers. Penhurst 2001.

PAPERHANGING, $2.50 room, edges trimmed; work guaranteed. Mosher Hunter. Federal 2040-J.

PAPERHANGING done; work guaranteed; paper supplied; go anywhere; estimates given. Hazel 2447.

PAPERHANGING—$2.50 room; paper for sale; work guaranteed. Martin. Mayflower 2061.

PAPERHANGING, $3 room, trim both edges; work guaranteed. Montrose 4077.

PAPERHANGING—REAL MECHANIC, REASONABLE. FAIRFAX 4304.

Plumbing—Roofing, Etc.

$10 REMEDY low water pressure. Satisfaction guaranteed or no charge. Fremont 1093.

HELP WANTED

HELP WANTED—MALE 35

BOYS to sell summer novelty hats; call in person. 1202 Shady avenue, 1 to 7:30.

DIRECT REPRESENTATIVES
Whole or part time service to sell automobile insurance; liberal commission basis in the following counties: Allegheny, Armstrong, Beaver, Butler, Lawrence, Washington, Westmoreland; educational course and leads furnished; good opportunity for ambitious men to make permanent connection with strong mutual company. J 134, Sun-Telegraph.

FLORAL designer and decorator, young, single man living in or near Pittsburgh; state age, experience, reference and salary expected. Write D 196, Sun-Telegraph.

MARRIED man, over 27, some sales experience. Write Y 204, Sun-Telegraph.

SALESMAN with car, aged 25-28, married; no house-to-house canvassing; your income should exceed average; our field manager trains you. Phone Mr. Lundeen, William Penn Hotel, for appointment.

SALESMAN with car, married, over 25. Write X 204, Sun-Telegraph.

SERVICE MAN for office machines; splendid opportunity to sell machines which have shown constant increase for 30 years, particularly during depression. Answer by letter only. F. H. Taylor, 312 Fulton Bldg.

WANTED—2 experienced Ford mechanics. Apply Greenwald Auto Co., New Kensington, Pa.

MENTION THE SUN-TELEGRAPH WHEN ANSWERING ADVERTISEMENTS

HELP WANTED—FEMALE 36

GIRL—Refined Catholic girl who would appreciate a good home for housework and care of children. 201 Hazel drive, Mt. Lebanon. LO 1162.

WILL give elderly woman a home in exchange for light household duties. Call Rochester 9610 or write L. D., 210 Eighth st., Monaca, Pa.

WANTED TO RENT

WANTED BOARDERS 46

SCHENLEY DISTRICT—Room; excellent meals; teacher, business people; private home; reasonable. Mayflower 9068.

WANTED SUMMER BOARDERS 48

PLEASANT HILL FARMS
Camp for girls; beautiful grounds; modern conveniences; $7.00 week, $1.75 week ends. Miss Schodlatz, Stoop's Ferry, Coraopolis 9777.

BEAUTIFUL HOTEL, Fort Ligonier, Ligonier, Pa.—Swimming, golf, etc. American plan from $3.50; European plan from $1.50. Sunday dinners $1.00.

MARS—Summer boarders; tents, camp sites, swimming; on farm; reasonable. Boyle's Acres, Mars 18-R-14.

ROOMS FOR RENT

ROOMS FURNISHED 52

BEECHWOOD BLVD.—Nicely furnished front room, semi-bath, suitable business couple, $6.00. Hazel 1003.

BELLEVUE—Large front room, privileges of home; $5; meals optional. Linden 0528-J.

BELLEVUE—Well ventilated room, $3.00; meals, garage optional; near cars. Linden 0560-J.

CRAFTON HEIGHTS—Lovely room, near bath; private home; gentleman; conveniences. Walnut 1373.

E. E., 5914 Rural—Large room, garage, $3.50 and second floor room. MO 6949.

MOUNT LEBANON — Front bed-living room or small room, private home, business people, convenient transportation, garage. Lehigh 1633-M.

NORTH SIDE—Large well-ventilated room, private home, $3.50. Fairfax 3125.

ROOMS UNFURNISHED 53

BELLEFONTE ST., 619—3 rooms, private bath; open 5 to 8 p. m. Hazel 1004.

PHONE Rental Service, Grant 5400, for additional listing of unfurnished rooms.

SHADYSIDE, 1043 Murrayhill avenue—Two or three rooms, everything included. Reasonable. Adult home. References. Mayflower 4371.

ROOMS—LIGHT HOUSEKEEPING 54

BAUM, 5217—3 lovely rooms, semi-bath, hot-water; adults only. Schenley 7622.

BROOKLINE—Two rooms, sink, adults, everything included, near cars, $20.00. Lehigh 1322.

DORMONT—Kitchenette and bedroom, all conveniences, private home; adults; reasonable. Lehigh 2553-J.

DOWNLOOK ST., 1130, off Stanton Heights, 2 rooms, semi-private bath; modern home.

HOMEWOOD, 7223 Monticello—Furnished room, private home, near cars; reasonable. Penhurst 1194.

McPHERSON ST.—Two-three-room apartment, furnished, porches, grounds, quiet, $25-$30. Churchill 0132.

SHERIDAN—Lovely housekeeping apartment, ideal young couple, $15 month. Walnut 3241-J.

APARTMENTS for RENT

APARTMENTS FURNISHED 55

City and Suburbs

Mt. Lebanon's Most Beautiful Apts. FURNISHED OR UNFURNISHED. THE EMBASSY, 230 Beverly Rd. LO 1500.

TWO-ROOM apartments. Hotel service. BEACON APARTMENT HOTEL. JA 4412. Coolest and Cleanest Spot in Pittsburgh.

EAST END, Sheridan ave., near Hoeveler—Four rooms, frigidaire; references. Emerson 0866.

MT. LEBANON — Princess Ann Apartments. Furnished or unfurnished efficiency. 321 Beverly rd. Lehigh 6493.

420 SOUTH GRAHAM ST.—2-room apartment, private bath, $36. Montrose 2699.

COLTART AVE., 214—2-3-4 rooms, private bath, Frigidaire. Cedar 1080.

LIBERTY Ave., 5014—Near Baum, two-room apartments, $25-$30. Schenley 7138.

APARTMENTS UNFURNISHED 56

East End

HASTINGS ST., 412—Five rooms; sunparch, laundry; second floor, $27. Penhurst 7468.

FAIRMOUNT, SOUTH, 328—Modern five-room duplex, $45. Grant 1144, Fairfax 4949.

APARTMENTS UNFURNISHED 57

South Hills

MT. WASHINGTON, Bailey ave.—First floor duplex, 5 rooms, bath; furnace, porch, awnings, screens, range, private laundry. Everglade 2814.

OTHER RENTALS

SUMMER PLACES TO RENT 72

[illegible]

BEACH HAVEN, N. J.—1 and 2-room bungalow close to ocean [illegible]

LAKE ERIE—Sand beach, 5-room furnished cottage, all conveniences, boat, garage [illegible]

CANADOHTA Lake Cottage [illegible]

NEAR Harris's Lake—Cottages for week, month, season; reasonable. [illegible]

OCEAN CITY, N. J. [illegible]

EAST Geneva-on-Lake cottage [illegible]

REAL ESTATE OFFERS

HOUSES FOR SALE 89

City and Suburbs

GREENSBURG PIKE—Beautiful new brick, 11 rooms, English type, 15 acres; gas, electric, furnace, $15,000. Schenley 1933.

NEW HOUSES for sale. Trade your old house. Build houses, $2,450 up. Frank Stallinger. MI 1260-R after 6.

$2,500 BUILD 5 rooms, all brick, complete. No extras. Stevens Bldg. Co. PE 1234.

HOUSES FOR SALE 96

Brentwood, Overbrook

BRENTWOOD—7-room brick, almost new, strictly modern. Carrick 2589-J.

FARMS AND ACREAGE—FOR SALE 106

ALLISON PARK—New modern country bungalow, 4 rooms, brick, bath, gas, electric, garage, ¾ acre, on route 8, $3,500, terms. Magill, Glenshaw 258.

TODAY'S best buy, 1 acre, 5 rooms, electric, $1,500; $300 down. Allison Park. Magill, Glenshaw 258.

FARMS, homes and acreage, Pittsburgh's growing suburb, Allison Park. Magill, Glenshaw 258.

SUMMER PLACES—FOR SALE 107

FOR SALE cheap, four-roomed furnished cottage, with bath, in Ligonier; has water, gas and electric; good garage. Inquire 300 Chestnut st., Ligonier, or phone 12-W, Youngwood, Pa.

SUMMER home, furnished, Allegheny Mountains. For particulars address owner, 1519 Commonwealth Bldg. Court 0788.

OUT-OF-TOWN REAL ESTATE, SALE 114

IRWIN—Eight room brick, near Lincoln highway, half-acre ground; fruit trees, electric. Settle estate. Bargain. Owner. B 203, Sun-Telegraph.

FINANCIAL

MORTGAGE MONEY 117

FIRST and second mortgages; we also buy mortgages. F. J. Shermer, 308 Grant st.

BUSINESSES FOR SALE

BUSINESS OPPORTUNITIES 122

BEER GARDEN — Can be used gasoline station; desirable location. Babcock blvd. Wellington 0379-J.

Established Bread Route
In city, paying $50 a week; reasonable. J 149, Sun-Telegraph.

MISCELLANEOUS

MISCELLANEOUS FOR SALE 125

"WHITNEY" English coach type baby carriage; dark blue, chromium trim, leather upholstering, storm curtain; like new; sacrifice. T. Parrott, Box 523, Beaver Falls, Pa. Phone Beaver Falls 434-J.

UNIT HEATER—Will heat large building; No. 5—No. 6 Ruud heaters; auto washing power machine. Trade. 5448 Penn avenue. Emerson 9851.

PLENTY used Brick, other materials cheap. Pittsburgh Wrecking Co. 1062 Liberty. Schenley 2115. Montrose 3751.

HOT water heat, $289. Commonwealth Eng. Co., 502 Standard Life Bldg. Court 7271.

SHOP AT SEARS AND SAVE.
325 N. Highland. Free Parking.

PAINTS, $1.67 gal.; wallpaper. Economy Paint & Wallpaper, 235 Water st. CO 1621.

PAINTS, Plumbing and Heating direct. Mfgrs. Dist. Co., 325 Penn ave.

FURNITURE, HOUSEHOLD GOODS 126

Washer Repairs, New Rolls, 75c up
Carter's, 22 Graeme St., next Pitt Bank.

RUGS, carpets—Large selection, all sizes; also furniture. 1345 Fifth ave. Grant 2344.

FURNITURE (used) large selection reasonable. Belmar Storage, 741 Penn ave. Wilkinsburg.

FURNITURE wanted; will pay cash and move immediately. Call Atlantic 5564.

ELECTRIC REFRIGERATORS 127

FRIGIDAIRE—All porcelain, seven cubic feet; perfect condition; $65. Montrose 3721.

MUSICAL INSTRUMENTS 128

$485 MARSHALL & WENDELL Ampico-Grand (Formerly $2,550)
This instrument looks like new, and is in splendid condition. Thoroughly reconditioned and guaranteed by us. Taken from a fine home, and we are selling for the owner. Your old piano in trade. Terms to suit.
FREDERICK'S 913 Liberty Ave.

RADIOS AND RADIO SERVICE 129

MAJESTIC, Philco, RCA, $19; $1 week. Donalies, 123 Brownsville rd. HE 8243.

COAL AND FUEL 133

DURING this month our best domestic lump, $3.60. Order now. Fairfax 2223.

MACHINERY, TOOLS, EQUIPMENT 136

50 VALVES 2" to 10", also pressure and regulator valves, 1100 K. W. Steam Generator set, 125 volt. Rear Pickering Annex or call Beaver Falls 9080.

WOODWORKING machine and motor, 8 machines in 1; no reasonable offer refused. Federal 2217-J.

MISCELLANEOUS WANTED 142

WANTED—Stationary air compressor, 150 or 200 pounds. Must be in good condition. J-150, Sun-Telegraph.

PETS AND SUPPLIES 144

BEAGLE hounds, pedigreed, 10 months; ready to train; sacrifice, $15. Churchill 3229.

BOSTON PUPS—Males, housebroken, pedigreed, champion stock, also stud service. Walnut 0588-R.

BOSTON TERRIER puppies, pedigreed, females, reasonable. 1602 Irwin avenue, North Side.

$3 Eskimos—$3 Fox Terriers
Very beautiful pups. 905 Penn avenue.

GREAT DANE puppies; finest blood; blue merles and blacks. 232 Broad st., Sewickley. Sewickley 985.

IF THE breed of dog you are looking for is not listed here call Miss Booth, Grant 5400; she can tell you just where to find your dog.

JACK'S OFFERINGS—Have all breeds, including finest Scottish terriers in Iowa. Ship direct f. o. b. $25 each. B 208, Sun-Telegraph.

PEKINGESE puppies, pedigreed, $10 up. 805 Long street, Millvale. Call Millvale 1745-J.

FARM AND GARDEN

POULTRY AND SUPPLIES 145

WHITE LEGHORN and Ancona Cockerels, four and five weeks old, 10c each. Pullets 25c each. American Chickeries, Grampian, Penna.

LANDSCAPING, GARDEN SUPPLIES 148

10 MONTHLY blooming rose bushes, 85c. Lubin & Smalley, 207 Diamond st.

HOUSES FOR RENT

HOUSES UNFURNISHED 81

East End

[illegible]

CLASSIFIED ADS ARE AMONG THE GREATEST MONEY-SAVERS KNOWN

HOUSES UNFURNISHED 84

City and Suburbs

[illegible]

AUTOMOTIVE

AUTOMOBILES FOR SALE 150

1932 Auburn Sedan
8-Cylinder Custom sedan with dual ratio. Car has had exceptionally good care and is in the finest of condition. $495
PGH. AUBURN CO.
5607 Baum blvd. [illegible]

AUBURN 1931 Custom Sedan [illegible] 3114 W. Liberty ave. [illegible]

AUBURN—Good used cars. Pgh. Auburn Co. 5607 Baum blvd. Schenley 6100.

1932 Auburn Cabriolet
8-Cylinder Custom Convertible Coupe with dual ratio. Painted a royal blue. This car has a rumble seat and a real sporty top. $495
PGH. AUBURN CO.
5607 Baum blvd. [illegible]

AUBURN 1929 4-door Sedan, $25 down. J. N. Gregg, Irwin, Pa. Phone 2119.

1931 Auburn Coupe
8-Cylinder Business Coupe in excellent condition. All good tires. $295
PGH. AUBURN CO.
5607 Baum blvd. [illegible]

Auburn 1931 Coupe $345
Olds-Pontiac Retail Store,
Used Car Lot, 109 Penn ave., Wilkinsburg. Penhurst 2375.

AUBURN Sport Brougham, 1931, $145 down. Galen & Jones, 1031 Walnut st., McKeesport. Phone McKeesport 7198.

AUBURN Cabriolet '29—Fine condition, $250 cash. Mayflower 4020, Room 321.

SAMSON'S
'31 Buick 91 Sedan $485
4647 Baum Blvd. Ma. 2304

JULY 4TH SALE.
Buick 1926-1927 Sedans, $50.
333 PENN AVE., WILKINSBURG.
FREMONT 1400. OUR CARS INSIDE.

BUICK—1930
5-passenger sedan, in fine shape, $75 down. Mogele Motor, 1807 Fifth ave. Atlantic 0625.

JULY 4TH SALE.
Buick '31 86 Victoria, $425.
333 PENN AVE., WILKINSBURG.
FREMONT 1400. OUR CARS INSIDE.

BUICK 1931 sport coupe, $150 down. Medick & Nething Chev. Co., corner North and Lincoln aves. Millvale. MI 1616.

JULY 4TH SALE.
Buick '31 87 Sedan, $459.
333 PENN AVE., WILKINSBURG.
FREMONT 1400. OUR CARS INSIDE.

BUICK 1929 Sedan, $300. Plymouth 1931 Sedan, $275; parts for all makes of cars, reasonable. Eighth Ave. Auto Wreckers, West Homestead. Homestead 4066.

SAMSON'S
'29 Buick Coupe $195
4647 Baum Blvd. Ma. 2304

Buick 1932 Sedan $525
Olds-Pontiac Retail Store,
Used Car Lot, 109 Penn ave., Wilkinsburg. Penhurst 2375.

1930 BUICK 5-passenger Sedan $325
Keystone Buick Co., Baum Blvd., Liberty.

1933 HUDSON Sport Coupe $525
Keystone Buick Co., Baum Blvd., Liberty.

BUICK 1930 5-passenger De Luxe Coupe, $375. U. V. McGinnis Co., 5740 Baum blvd. MO 3736.

BUICK 1932 Sedan, practically new, 15,000 miles, $625. Herman Sales & Service, 915 Main st., Sharpsburg. Sterling 2112.

Buick 1927 Sedan $50
Olds-Pontiac Retail Store,
Cor. Craig and Baum. Schenley 5502.

BUICK Deluxe Coupe, early 1930; 6 wire wheels; $175 cash, $200 terms. Atlantic 0490.

Buick '33 "67" Sedan $940
Homestead Buick & Pontiac. HO 1018.

1931 Buick 8 Roadster $395
FAUNCE MOTOR CO., 724 BAUM BLVD.

Buick '33 668 Sport Coupe $890
Homestead Buick & Pontiac. HO 1018.

1932 BUICK 5-passenger Coupe $595
Keystone Buick Co., Baum Blvd., Liberty.

BUICK 1930 40 Coach $295
McKees Rocks Motor Co. FE 1610.

'28 Buick 51 Sedan $65
Homestead Buick & Pontiac. HO 1018.

BUICK USED CARS
Keystone Buick Co., Baum and Liberty.

BUICK '29 5-pass. Coupe, $225. Hoeveler Motors, Inc., 4801 Baum Blvd. SC 7510.

'31 BUICK SEDAN, $425.
SAUPP, KILROY, INC., Baum and Euclid.

BUICK 1931 8 Sport Roadster, $395. U. V. McGinnis Co., 5740 Baum blvd. MO 3736.

1933 BUICK 5-passenger Coupe $835
Keystone Buick Co., Baum Blvd., Liberty.

1930 Buick Sedans, 5 Models, $295 each. McKinley Gregg Auto, 5838 Baum blvd.

'31 BUICK ROADSTER, $425.
SAUPP, KILROY, INC., Baum and Euclid.

CADILLAC 1928 Cabriolet $175
Dormont Buick Lot, 2530 W. Liberty Ave. Locust 0118.

CADILLAC 1927 Coupe, $50 down. J. N. Gregg, Irwin, Pa. Phone 2119.

CADILLAC 1933 6-wheel 4-door Sedan—This car is privately owned and carries an "A" title; has only 20,000 actual miles and the rubber is new; this car looks like new. Call Mr. Cochran, Churchill 5700.

Chandler '29 Sedan $125
Homestead Buick & Pontiac. HO 1018.

CHANDLER 1929 Sedan $125
McKees Rocks Motor Co. FE 1610.

CHEVROLETS
Late 1933 coaches and coupes, low mileage, mechanically good. Come in and look these exceptional bargains over. Only $145 down, balance terms; will trade. Jones Motor, 1317 Carson st. Hemlock 8100.

1931 CHEVROLET
Chassis and cab; real value at only $250; terms. Bauman's, 425 Penn ave. Wilkinsburg. Fremont 1100.

CHEVROLET 1933 town sedans—desert sand or blue to choose from. These cars are perfect in every respect. Ask to see them at $495.
DONALDSON MOTOR CO.,
1193 Western Ave.
North Side. Cedar 2601.

Chevrolet Late '31
Six wire wheel sport sedans, De Luxe Coaches, and coaches maroon, blue and green paint job. All cars are reconditioned and ready to go. Come in and look them over. Priced to sell, will trade. Jones Motor, 1317 Carson St. Hemlock 8100.

SAMSON'S
'33 Chevrolet Sedan $485
4647 Baum Blvd. Ma. 2304

Chevrolet Late '30
Maroon 4-door, 5-passenger sedan; good tires and paint; guaranteed mileage of only approximately 21,000 miles; mechanically very good; only $75 down, balance terms. Jones Motor, 1317 Carson st., S. S. Hemlock 8100.

CHEVROLET 1933 Coach, looks and runs like new, low mileage, $450; privately owned. Mayflower 6455.

SAMSON'S
'34 Chevrolet Coach $595
4647 Baum Blvd. Ma. 2304

CHEVROLET 1933 Convertible, 10,000 miles; practically new, $495. Herman Sales & Service, 915 Main st., Sharpsburg. Sterling 2112.

CHEVROLET 1933 Coupe. Real value. Pinkerton Motor, 1940 Brighton road. Fairfax 1195.

CHEVROLETS
1933 maroon sedan, 1932 6-wheel sedan, 1930 sedan, 1929 coupe; wonderful buys; small down payment needed. Medick & Nething Chevrolet Co., corner North and Lincoln avenues, Millvale. MI 1616.

CHEVROLET '30 5-pass. Sedan, $75 down. J. N. Gregg, Irwin, Pa. Phone 2119.

AUTOMOTIVE

AUTOMOBILES FOR SALE 150

BELOW CODE PRICES
JULY 4TH SPECIALS

[illegible]

TRADE — TERMS
COCHRAN MOTOR CO.,
Lot 412 Penn Ave., Wilkinsburg. Churchill 5700.

100 RECONDITIONED USED CARS 100
All makes and models to choose from.
W. J. DIBLE
(FORD DEALER)
919 Penn Ave., Wilkinsburg. PE. 8250

Chevrolet 1929 Coupe $125
Olds-Pontiac Retail Store,
Cor. Craig and Baum. Schenley 5502.

JULY 4TH SALE.
Chevrolet 1933 Coupe, $459.
333 PENN AVE., WILKINSBURG.
FREMONT 1400. OUR CARS INSIDE.

CHEVROLET 1931 Coach, $100 down. Galen & Jones, 1031 Walnut st., McKeesport. Phone McKeesport 7198.

CHEVROLET 1931 Sport Roadster, private owner, first-class condition; will trade. Lehigh 1248-R.

CHEVROLET 1930 Coach, $75 down. Galen & Jones, 1031 Walnut st., McKeesport. Phone McKeesport 7198.

CHEVROLET — 1933 Coach. Real buy. Pinkerton Motor, 1940 Brighton road. Fairfax 1195.

1933 CHEVROLET TOWN SEDAN $495
McKinley Gregg Auto, 5838 Baum Blvd.

CHEVROLET '32 Coach, $475. Brant's Horseshoe Bend, West View. WE 1777.

1934 Chevrolet Demonstrator Sedan. Hodson Motor Co. Lot, 5812 Baum Blvd.

CHEVROLET 1933 coupe, fine condition, excellent tires, $115 down. WE 1847.

CHEVROLET 1929 Sport Coupe, $30 down. J. N. Gregg, Irwin, Pa. Phone 2119.

CHEVROLET 1929 Coupe, $145. Palmer's Garage, McKeesport. Phone 25382.

1930 CHEVROLET COACH
Hodson Motor Co. Lot, 5812 Baum Blvd.

CHEVROLET 1927 Coupe, $15 down. J. N. Gregg, Irwin, Pa. Phone 2119.

CHEVROLET 1929 Coach, bargain, $185. 5444 Center ave. Mayflower 6200.

CHEVROLET 1930 Coupe, $195. Hoeveler Motors, Inc., 4801 Baum Blvd. SC 7510.

CHEVROLET USED CARS
SAMSON MOTOR CO., 4647 BAUM BLVD.

SAMSON'S
'33 Chrysler Sport Coupe $565
4647 Baum Blvd. Ma. 2304

CHRYSLER 8
De Luxe 4-door Sedan, perfect condition, real bargain, $150; trade and easy terms. Knoevel Motor Sales, 426 Brownsville road. Everglade 3393.

SAMSON'S
'31 Chrysler Imp. Sport Sedan $685
4647 Baum Blvd. Ma. 2304

AIRFLOW CHRYSLER
1934 four-door sedan; new car title; privately used by officer of the company; 2,300 actual miles; new car guarantee; $1,350. Cochran Motor Co., 412 Penn ave., Wilkinsburg. CH 5700.

CHRYSLER IMPERIAL
Victoria, 1932, original cost $1,800; real value at $650; trade and easy terms. Dormont Motors, 2875 West Liberty avenue, Dormont. Lehigh 9002.

1932 CHRYSLER Convertible Coupe, rumble seat, $445. Keystone Buick Co., Baum Blvd., Liberty.

CHRYSLER Sport Roadster, 1932, $145 down. Galen & Jones, 1031 Walnut st., McKeesport. Phone McKeesport 7198.

CHRYSLER '33 Royal 8 R. S. Coupe, $745. Brant's Horseshoe Bend, West View. WE 1777.

CHRYSLER 1929 "75" Cabriolet, $225. U. V. McGinnis Co., 5740 Baum blvd. MO 3736.

CHRYSLER 1929 Coach $65
Dormont Buick Lot, 2530 W. Liberty Ave. Locust 0118.

CHRYSLER '32 DeLuxe 8 Sedan $745
Brant's Horseshoe Bend, West View. WE 1777.

CHRYSLER, PLYMOUTH USED CARS
REA SEAGERT CO., 5800 Baum blvd.

CHRYSLER 70, 1930, 4-door Sedan; good condition, $225. Rosewood 0224.

'30 CHRYSLER SEDAN, $295.
SAUPP, KILROY, INC., Baum and Euclid.

CHRYSLER '31 8 Sedan, $385. Brant's Horseshoe Bend, West View. WE 1777.

De Soto 1932 Sport Coupe. $415
Olds-Pontiac Retail Store,
Used Car Lot, 109 Penn ave., Wilkinsburg. Penhurst 2375.

DE SOTO 1929 De Luxe Coupe, $70 down. Galen & Jones, 1031 Walnut st., McKeesport. Phone McKeesport 7198.

DE SOTO 1932 Sedan $325
Barnes Motor, 6211 Penn Ave. MO 6909.

DE SOTO 1929 Sedan, $70 down. Galen & Jones, 1031 Walnut st., McKeesport. Phone McKeesport 7198.

1929 De Soto Coupe $145
FAUNCE MOTOR CO., 4724 BAUM BLVD.

DIANA 1928 Sedan; $15 down. J. N. Gregg, Irwin, Pa. Phone 2119.

DODGE-PLYMOUTH
BOYER MOTOR
USED CARS
401 Warrington Ave. Everglade 2000.

1934 DODGE
De Luxe 4-door Sedan; an exceptional value for quick sale. Boyer Motor Co., 401 Warrington ave. Everglade 2000.

Dodge 1932 4-Pass. Coupe.... $399
Olds-Pontiac Retail Store,
Cor. Craig and Baum. Schenley 5502.

DODGE Sedan, 1933, $565. Palmer's, McKeesport. Phone McKeesport 25382.

DODGE 1930 COACH $195
PASCOE MOTOR, WA 4200 or Carnegie 71.

1931 DODGE SEDAN D. C. $225
McKinley Gregg Auto, 5838 Baum Blvd.

DODGE 1930 Sedan $250
McKees Rocks Motor Co. FE 1610.

DODGE 1927 Sedan; $25 down. J. N. Gregg, Irwin, Pa. Phone 2119.

DODGE 1933 Sedan, $625. Baehr Bros., McKeesport. Phone 4184.

DODGE 1927 Coupe; $25 down. J. N. Gregg, Irwin, Pa. Phone 2119.

1928 DODGE VICTORY SEDAN $80
McKinley Gregg Auto, 5838 Baum Blvd.

Essex Challenger
Late 1929 Sport Coupe, rumble seat, mechanically good; a bargain today, only $99; $29 down, balance terms. Jones Motor, 1317 Carson St. Hemlock 8100.

SAMSON'S
'31 Essex Coach $265
4647 Baum Blvd. Ma. 2304

ESSEX 1929 Sedan; $37.50 down. J. N. Gregg, Irwin, Pa. Phone 2119.

1929 ESSEX COACH $85
Hodson Motor Co. Lot, 5812 Baum Blvd.

1932 FORD V-8
Standard coach, perfect condition, low mileage; real buy. Mogele Motor, 1807 Fifth ave. Atlantic 0625.

JULY 4TH SALE.
Ford '30 Sport Roadster, $139.
333 PENN AVE., WILKINSBURG.
FREMONT 1400. OUR CARS INSIDE.

FORD 1933 V-8 black 5-window De Luxe Coupe; like new, $495; will finance. Lehigh 8700.

FORD 1934 De Luxe Sedan; big discount. Adolph A. Blattner, Inc., 3131 Forbes st. SC 4450.

FORD 1933 maroon V-8 De Luxe 4-door Sedan; perfect all around; $535; will finance. Lehigh 8700.

FORD 1931 de luxe Tudor or Coupe; dandy buys; $85 down. West View Garage. WE 1647.

FORD 1932 dark blue V-8 2-door Sedan; clean all around; $445; will finance. Lehigh 8700.

Ford 1933 De Luxe Coupe... $475
Olds-Pontiac Retail Store,
Used Car Lot, 109 Penn ave., Wilkinsburg. Penhurst 2375.

1932 Ford 4 Tudor $350
FAUNCE MOTOR CO., 4724 BAUM BLVD.

FORD V-8 Sedan, 1932, $350. Palmer's Garage, McKeesport. Phone 25382.

Ford 1934 De Luxe Coach... $625
Olds-Pontiac Retail Store,
Cor. Craig and Baum. Schenley 5502.

AUTOMOTIVE

AUTOMOBILES FOR SALE 150

FORD, LINCOLN, AND USED CARS—McKinley-Gregg Auto Co., 5838 Baum Blvd.

[illegible]

SAMSON'S
'30 Franklin Sport Sedan $385
4647 Baum Blvd. Ma. 2304

Franklin 1931 De Luxe Sedan $530
Olds-Pontiac Retail Store,
Cor. Craig and Baum. Schenley 5502.

1931 FRANKLIN DE LUXE SEDAN, $695. Franklin-Graham Agency, 5830 Liberty.

FRANKLIN '30 R. S. Coupe, $295. Brant's Horseshoe Bend, West View. WE 1777.

'29 FRANKLIN Sedan $300
Saupp-Kilroy, Inc., Baum at Euclid.

1930 FRANKLIN Sedan $425
Keystone Buick Co., Baum Blvd., Liberty.

FRANKLIN 1929 BROUGHAM $345
PASCOE MOTOR, WA 4200 or Carnegie 71.

FRANKLIN 1929 Sedan, $275. Hoeveler Motors, Inc., 4801 Baum Blvd. SC 7510.

FRANKLIN '27 Sedan, 1929, $150 down. J. N. Gregg, Irwin, Pa. Phone 2119.

GRAHAM PAIGE six sedan, good tires, entire car in very good condition, $135; terms. Jones Lyne Motor, Pioneer and W. Liberty ave. Lehigh 5600.

GRAHAM PAIGE Sport Roadster, 1929. Bargain, $125. White, 215 Water st. Court 8800.

GRAHAM-PAIGE Coupe, 1930, $25 down. J. N. Gregg, Irwin, Pa. Phone 2119.

GRAHAM PAIGE '30 Sedan, $295. Brant's Horseshoe Bend, West View. WE 1777.

GRAHAM BLUE STREAK SEDAN, $495. Graham-Franklin Agency, 5830 Liberty.

HUDSON '29 Brougham, $45. Brant's Horseshoe Bend, West View. WE 1777.

HUDSON 1928 Sedan, $25 down. J. N. Gregg, Irwin, Pa. Phone 2119.

1930 HUPP 6 R. S. Coupe; motor overhauled, brakes relined, new paint job; perfect condition. $385
H. F. GLEASON MOTORS, INC.
5635 Baum Blvd. MO 6800.

SAMSON'S
'32 Hupmobile 8 Cabriolet $425
4647 Baum Blvd. Ma. 2304

1932 HUPP 8 Sedan; Hupmobile [illegible] $725
H. F. GLEASON MOTORS, INC.
5635 Baum Blvd. MO 6800.

HUPMOBILE 8 Coupe, 1930, excellent condition, radio, $350. Hazel 3310. 2139 Murray ave.

HUPMOBILE 1932 Sedan, like new, $650; terms. 5444 Center ave. Mayflower 6200.

1931 Hupmobile 5-passenger Coupe $450
McKinley Gregg Auto, 5838 Baum Blvd.

JORDAN 1928 Sedan, bargain, $175. 5444 Center ave. Mayflower 6200.

1931 LA SALLE Convertible Coupe, rumble seat, $650. Keystone Buick Co., Baum blvd., Liberty.

La Salle 1930 Victoria $395
Olds-Pontiac Retail Store,
Used Car Lot, 109 Penn ave., Wilkinsburg. Penhurst 2375.

La Salle 1931 Sedan $629
Olds-Pontiac Retail Store,
Cor. Craig and Baum. Schenley 5502.

LA SALLE Victoria Coupe, '31, $745. Baehr Bros., McKeesport. Phone 4184.

LINCOLN 5-pass. Coupe, 1933, driven 11,700 miles, good as new. Privately owned. Automobile Finance Co., 5526 Penn ave. Montrose 7600.

LINCOLN 8 Custom Sedan, '30, $795. Baehr Bros., McKeesport. Phone 4184.

SAMSON'S
'26 Marmon Sport Sedan $150
4647 Baum Blvd. Ma. 2304

MARMON, 1930, five-passenger Sedan. Model 78, $450. Everglade 3161.

NASH 1931 8 Sedan. This car looks and runs like new, roomy and comfortable. $375, terms and guarantee. Jones Lyne Motor Co., Pioneer and W. Liberty ave., Dormont. Lehigh 5600.

Nash 1932 Sedan $450
Olds-Pontiac Retail Store,
Used Car Lot, 109 Penn ave., Wilkinsburg. Penhurst 2375.

NASH 1931 DeLuxe Sedan, a fine family car, $315. Dormont Used Cars, 3144 W. Liberty ave. Lehigh 5401.

NASH 1929 Coupe, $30 down. Galen & Jones, 1031 Walnut st., McKeesport. Phone McKeesport 7198.

NASH 8 Ambassador Sedan, '32, $695. Baehr Bros., McKeesport. Phone 4184.

1932 AMB. Nash Sedan $565
Keystone Buick Co., Baum Blvd., Liberty.

'30 NASH SEDAN, $250.
SAUPP, KILROY, INC., Baum and Euclid.

NASH 4-40 Sedan, 1929, 4-door, $100 down. J. N. Gregg, Irwin, Pa. Phone 2119.

NASH 1932 dark blue 4-door Sedan; a perfect car; $445; will finance. Lehigh 8700.

OAKLAND 1928 Coach, $30 down. J. N. Gregg, Irwin, Pa. Phone 2119.

OAKLAND '30 Coupe, $160. Brant's Horseshoe Bend, West View. WE 1777.

OAKLAND 1929 Coupe, $50 down. J. N. Gregg, Irwin, Pa. Phone 2119.

Oldsmobile Late '31
6 wire wheel De Luxe Coupe, solid top, artillery wheels, paint and tires like new. This car owned and driven by one of the officials of General Motors. Only one owner. This car is perfect in every respect. Only $120 down, balance will trade. Jones Motor, 1317 Carson st. Hemlock 8100.

Oldsmobile Late '31
Six wire wheel De Luxe Cabriolet, rumble seat, new paint job, red wheels, mechanically A-1, guaranteed ready to go. The car for that 4th of July trip, only $120 down, balance terms. Jones Motor, 1317 Carson St. Hemlock 8100.

Oldsmobile 1933 Tour. Coupe $595
Olds-Pontiac Retail Store,
Used Car Lot, 109 Penn ave., Wilkinsburg. Penhurst 2375.

OLDSMOBILE '33 Touring Coupe, $650. Brant's Horseshoe Bend, West View. WE 1777.

Oldsmobile 1928 Coach $115
Olds-Pontiac Retail Store,
Cor. Craig and Baum. Schenley 5502.

OLDSMOBILE 1932 Coupe, like new, $395. Herman Sales and Service, 915 Main st., Sharpsburg. Sterling 2112.

Oldsmobile '33 Sport Coupe .. $569
Olds-Pontiac Retail Store,
Cor. Craig and Baum. Schenley 5502.

OLDS AND PONTIAC USED CARS
Olds-Pontiac Retail Store, Baum & Craig.

OLDSMOBILE '29 Coach, $165. Brant's Horseshoe Bend, West View. WE 1777.

OLDSMOBILE USED CARS
Saupp-Kilroy, Inc., Baum and Euclid.

SAMSON'S
'30 Packard Club Sedan $475
4647 Baum Blvd. Ma. 2304

PACKARD 1931, 2-passenger coupe, model 833; excellent condition, $595. Herman Sales & Service, 915 Main st., Sharpsburg. Sterling 2112.

PACKARD Sedan; excellent condition; price right; can be seen Joseph Horne Co. warehouse. Mr. Thompson.

PACKARD 1930 small 8 Sedan, $445. U. V. McGinnis Co., 5740 Baum blvd. MO 3736.

PACKARD 7-passenger Sedan, like new, 1930, bargain, $475, terms. 5444 Center ave. Mayflower 6200.

PACKARD '32 Convertible Coupe, $695. Baehr Bros., McKeesport. Phone 4184.

PACKARD 1930 Sedan, $445. Palmer's Garage, McKeesport. Phone 25382.

PACKARD 1930 Sedan $425
McKees Rocks Motor Co. FE 1610.

PACKARD 8 Sedan, 1929, $295. Baehr Bros., McKeesport. Phone 4184.

PACKARD 8 Sedan, 1930, $385. Baehr Bros., McKeesport. Phone 4184.

1930 PACKARD 5-passenger Sedan $525
Keystone Buick Co., Baum Blvd., Liberty.

PACKARD 1929 Sport Roadster, $275. 1009 Main st., Sharpsburg. ST 1990.

PACKARD 1926 4-door; $25 down. J. N. Gregg, Irwin, Pa. Phone 2119.

PEERLESS sport sedan, 1927 model; excellent condition; good appearance, $110. Private. Mayflower 0880.

AUTOMOTIVE

AUTOMOBILES FOR SALE 150

3 SPECIALS
1934 Nash 8 Sedan [illegible]
1934 Nash 8 Sport Coupe [illegible]
1933 Plymouth 6 Sedan [illegible]
[illegible]
Automobile Finance Co.
5526 Penn Ave. MO 7600.

SAMSON'S
'31 Pierce Brougham $695
4647 Baum Blvd. Ma. 2304

1932 Pierce Arrow Sport Sedan
[illegible]

Pierce-Arrow '29 [illegible] Brougham $295
Homestead Buick & Pontiac. HO 1018.

1933 PLYMOUTH
Sedan; paint, tires, upholstery and mechanical condition 100%; bargain. Mogele Motor, 1807 Fifth ave. Atlantic 0625.

PLYMOUTH 1933 SEDAN
De Luxe model, five wire wheels, trunk, [illegible]. Jones Lyne Motor, Pioneer and W. Liberty avenue, Dormont. Lehigh 5600.

PLYMOUTH 1930 De Luxe Coupe, rumble seat, $100 down. Galen & Jones, 1031 Walnut st., McKeesport. Phone McKeesport 7198.

PLYMOUTH 1929 Coupe $125
Dormont Buick Lot, 2530 W. Liberty Ave. Locust 0118.

PLYMOUTH 1933 De Luxe Business Coupe, $100 down. Galen & Jones, 1031 Walnut st., McKeesport. Phone McKeesport 7198.

PLYMOUTH 1930 Coupe, R. S., 4-1, $15 down, $3.50 weekly. 2114 Brighton rd.

PLYMOUTH 1931 De Luxe Coach, $135 down. Galen & Jones, 1031 Walnut st., McKeesport. Phone McKeesport 7198.

PLYMOUTH '33 R. S. Coupe, $445. Brant's Horseshoe Bend, West View. WE 1777.

PLYMOUTH 1932 Coach, like new, low mileage, $130 down. WE 1847.

1932 Plymouth Sedan $375
FAUNCE MOTOR CO., 4724 BAUM BLVD.

1931 Plymouth Sedan $295
FAUNCE MOTOR CO., 4724 BAUM BLVD.

1932 Plymouth 7-[illegible] Sedan $395
FAUNCE MOTOR CO., 4724 BAUM BLVD.

1933 PLYMOUTH P. C. SEDAN $485
McKinley Gregg Auto, 5838 Baum Blvd.

Pontiac 1933 Sedan $595
Olds-Pontiac Retail Store,
Used Car Lot, 109 Penn ave., Wilkinsburg. Penhurst 2375.

PONTIAC—1932 4-Door Sedan. If you are in the market for a good car see this one. $385.
Dormont Buick Lot, 2530 W. Liberty Ave. Locust 0118.

Pontiac 1933 Sport Coach ... $539
Olds-Pontiac Retail Store,
Cor. Craig and Baum. Schenley 5502.

PONTIAC 4-door [illegible] sedan, $275. Palmer's Garage, McKeesport. Phone 25382.

1931 PONTIAC COUPE $345
McKinley Gregg Auto, 5838 Baum Blvd.

1931 PONTIAC COACH $315
Hodson Motor Co. Lot, 5812 Baum Blvd.

Pontiac '31 Coach $275
Homestead Buick & Pontiac. HO 1018.

PONTIAC '33 Coupe, $495. Brant's Horseshoe Bend, West View. WE 1777.

PONTIAC 1931 Coupe $325
Barnes Motor, 6211 Penn Ave. MO 6909.

Pontiac '33 4-door Sedan $595
Homestead Buick & Pontiac. HO 1018.

SAMSON'S
'30 Stude President 7-pass. Sedan $485
4647 Baum Blvd. Ma. 2304

1931 STUDEBAKER Dictator Sedan. Excellent condition. $335
H. F. GLEASON MOTORS, INC.
5635 Baum Blvd. MO 6800.

STUDEBAKER Dictator Sedan 1930. This car shows every evidence of good care, has good tires. $185. Terms. Jones Lyne Motor, Pioneer and W. Liberty ave., Dormont. Lehigh 5600.

1933 STUDEBAKER Commander 8 custom Sedan, $695. Keystone Buick Co., Baum blvd., Liberty.

STUDEBAKER '31 President 8 Sedan, $445. Brant's Horseshoe Bend, West View. WE 1777.

STUDEBAKER 1929 President 8 Victoria, $165. Barnes Motor, 6211 Penn ave. MO 6909.

STUDEBAKER 8 Brougham, 1931, $495. Baehr Bros., McKeesport. Phone 4184.

'31 STUDEBAKER SEDAN, $385.
SAUPP, KILROY, INC., Baum and Euclid.

STUDEBAKER Dictator 8 Sedan, '31, $395. Palmer's Garage, McKeesport. Phone 25382.

STUDEBAKER Commander Coupe, 1930, $250. 5444 Center ave. Mayflower 6200.

STUDEBAKER 8 Regal Sedan, '33, $695. Baehr Bros., McKeesport. Phone 4184.

STUDEBAKER '29 Commander Sedan $185
Barnes Motor, 6211 Penn Ave. MO 6909.

Studebaker '33 "6" Sedan $555
Homestead Buick & Pontiac. HO 1018.

STUDEBAKER 1931 Coupe, $350. Hoeveler Motors, Inc., 4801 Baum Blvd. SC 7510.

1929 Studebaker Dictator Cabriolet $145
FAUNCE MOTOR CO., 4724 BAUM BLVD.

STUDEBAKER '33 6 Sedan, $595. Brant's Horseshoe Bend, West View. WE 1777.

STUDEBAKER 1930 CUSTOM SEDAN, $265. PASCOE MOTOR, WA 4200 or Carnegie 71.

STUDEBAKER 6 Convertible Coupe, '33, $695. Baehr Bros., McKeesport. Phone 4184.

Stutz 7-Passenger Funeral Car
A beautiful car; very roomy; 145-inch wheel-base. 2424 Liberty ave.

TERRAPLANE 1933 Sedan, good as any new car, fully guaranteed, $445; terms, trade. Jones Lyne Motor Co., Pioneer and W. Liberty ave., Dormont. Lehigh 5600.

TERRAPLANE 1933 Sedan, new condition, $395. Herman Sales & Service, 915 Main st., Sharpsburg. Sterling 2112.

TERRAPLANE 1933 De Luxe 8 Coach, $525. U. V. McGinnis Co., 5740 Baum blvd. MO 3736.

1933 Terraplane Demonstrator Sedan. Hodson Motor Co. Lot, 5812 Baum Blvd.

Whippet Late 1929
Coach. Bargain, only $89; $29 down, balance weekly; no finance charges. Jones Motor, 1317 Carson St. Hemlock 8100.

WHIPPET 1928 Coach; $25 down. J. N. Gregg, Irwin, Pa. Phone 2119.

LOW DOWN PAYMENTS
20 Months to Pay.
1932 Nash 8 Sedan .... [illegible]
1930 Nash 8 Sedan .... [illegible]
1932 Nash 8 Sport Coupe .... [illegible]
1929 Studebaker 8 Dictator .... [illegible]
1929 Cadillac Sedan .... [illegible]
1927 Chrysler 70 Sedan .... [illegible]
NASH MOTORS CO. LOT
3966 Forbes St. Opposite Hotel Schenley. MA 5100.

WHIPPET 1930 Coach; $20 down. J. N. Gregg, Irwin, Pa. Phone 2119.

Willys-Knight '29 Sedan $130
Homestead Buick & Pontiac. HO 1018.

BENNETT BROS., 5100 Center ave. SC 1800. Open 8 to 9, Sunday 10 to 1.

GUARANTEED USED CARS
CENTRAL MOTORS, INC. Lehigh 1360.

CARS up to $300 sold on no down payment. W. J. Dible, 919 Penn ave., Wilkinsburg.

GUARANTEED USED CARS
SMITH CHEVROLET CO. Lehigh 8800.

AUTO license in 24 hours. Neff's, 109 Federal st.; open evenings. FA 2772.

USED CARS LESS THAN COST
CENTRAL MOTORS, INC. Lehigh 1360.

USED CAR BARGAINS
DORMONT BUICK. Locust 0118.

TRUCKS, TRACTORS FOR SALE 151

Chevrolet Late '29
1½-ton canopy truck, good mechanical condition. Clean throughout. Only $79 down, balance terms. Will trade. Jones Motor, 1317 Carson St. Hemlock 8100.

DODGE ½-ton panel truck, 1933, air-wheels, excellent condition, little mileage. Automobile Finance Co., 5526 Penn ave. Montrose 7600.

FORD 1933 V-8 dump, heavy duty, repossessed, $745. Pascoe Motor, Walnut 4200 or Carnegie 71.

STUDEBAKER 1932 2-ton truck, like new. Specially made for beer hauling. Only $282 down. 5222 Center ave. SC 8167.

FORD—1933 Four Cylinder one-half ton panel, $285. Southern Buick & Pontiac, 758 Brownsville Rd. EV 4100.

STERLING van, DW 18-604, $795. Center Car and Truck Co., 5222 Center ave. Schenley 8167.

FORD 1929 1½-ton Model AA stake body delivery, $60 down. 1501 Beaver ave. FA 4251.

CHEVROLET 1930 panel truck; very good condition; $125. 5915 Baum. Montrose 3011.

FORD 1931 ½-ton pickup, $235. J. S. Hanlon, Inc., 5946 Baum blvd.

WILLYS 6 1930 1½-ton chassis and cab, $245. J. S. Hanlon, Inc., 5946 Baum blvd.

FORD ½-ton panel, 1930; $75 down. J. N. Gregg, Irwin, Pa. Phone 2119.

DODGE 1930 ½-ton panel, $175. J. S. Hanlon, Inc., 5946 Baum blvd.

CHEVROLET ½-ton panel, 1930; $75 down. J. N. Gregg, Irwin, Pa. Phone 2119.

'32 CHEVROLET PANEL TRUCK $345. McKinley-Gregg, 5838 Baum Blvd.

CHEVROLET 1930 ½-ton panel, $195. J. S. Hanlon, Inc., 5946 Baum blvd.

AUTOMOTIVE

TRUCKS, TRACTORS FOR SALE 151

INTERNATIONAL USED TRUCK BARGAINS
Various Makes and Capacities.
International Harvester Co.
[illegible] N. Negley Ave. at Center Ave. [illegible]
Open Evenings Till 9 O'clock.

Chevrolet Late '33
[illegible]

Dodge Late 1930
[illegible]

TRUCKS
2 International [illegible]
[illegible]

[illegible]

WANTED—AUTOMOBILES 152

COLD CASH
Paid for Ford, Plymouth and Chevrolet. Will trade up or down. See Mr. Johnson [illegible]

CASH PAID
For any kind of car. Moyer-Walsh Motor Service. Mt. Oliver. Atlantic 8180.

WHEN IN A PINCH FOR MONEY
I Will Pay Cash for Your Car.
[illegible] PENN AVE. ATLANTIC [illegible]

FORD 1933 truck, express body, excellent condition [illegible]

CASH for late model used cars. See Mr. [illegible], at J. S. Hanlon, Inc., 5946 Baum blvd.

CASH PAID FOR CARS. H. D. [illegible] AUTO EX. 5810 PENN AVE. [illegible]

CARS bought, any make; on commission. [illegible], 412 Penn Ave., Wilk. CH 5700.

HERMAN pays cash, any make; no delay; money waiting. [illegible]

WE BUY used cars. See Ferguson, Hodson Motor, Inc., 5812 Baum blvd.

USED CARS—1929 Ford, Chevrolet, Plymouth, etc.; more for later models. MO 7600.

AUTOS and trucks bought for spot cash. W. H. Rosier, 5512 Penn ave. MO 2887.

SPOT CASH for any car or truck. 5222 Center ave. Schenley 8167.

AUTO SERVICE AND REPAIR 153

HAVE your worn tires made new. [illegible] Retreading Co. Carrick [illegible]

AUTOMOBILE STORAGE 156

ATTENTION Car Dealers and Distributors! Fireproof storage available, new and used cars. Unexcelled value. Near Bridge. Lincoln highway and Park ave., East McKeesport. Yards 1081.

AUTOMOBILE LOANS 158

AUTO OWNERS
Cash advanced in one-half hour. Confidential, courteous service. No red tape. No co-signers required. We can also reduce your present payments and give you additional cash. Car remains in your possession.
MOTOR DISCOUNT CO.
[illegible] Bldg., [illegible] & Wood. CO [illegible]

MONEY LOANED
ON YOUR AUTOMOBILE
UNPAID BALANCES REFINANCED
Keystone Discount Co.
[illegible]
AUTOMOBILE FINANCE CORP.
5526 Penn Ave. Montrose 7600

AUTOMOBILE LOANS
Unpaid Balances Refinanced
12 Months to Repay
LYCOMING DISCOUNT CO.
304 Wallace Bldg. [illegible]
Highland and Center Ave.

NEED MONEY or REFINANCING
MOTORS FINANCE CO. Atlantic 8700, St. Nicholas Bldg., 4th [illegible] ave., cor. Grant.

NEED MONEY quick service. Pittsburgh Finance Co., 301 American Bank Bldg.

MONEY TO LOAN

MONEY TO LOAN 159

Furniture

HOUSEHOLD LOANS
OHIO FINANCE CO.
1501 CLARK BLDG. ATLANTIC 4868.

HOUSEHOLD Loans—$300 to lend to husbands and wives. Reasonable, considerate. Finance Corp., 803 Arrott Bldg.

PERSONAL FINANCE CO.
Quick friendly service. See inside front cover phone book for address. AT 8173.

Jewelry

LOANS on Diamonds, Watches, Silverware, Musical Instruments as low as 1%. GALLINGER'S, 939 Liberty Ave. AT 8201.

LOANS—Diamonds, Jewelry, Bronze. Diamond Loan Association, 311 Smithfield st.

Stocks and Securities

QUICK private loans, up to $500, on bonds and other security. Telephone Court 1681 or call at 600 Arrott Bldg., corner Fourth ave. and Wood st.

* * *

Have You the Room I Want?

I am a stranger in Pittsburgh. I just arrived. Many are coming "in" NOW. I want to be near my work, but in a pleasant location. I want a homelike room with nice people. I am only one of hundreds of young men that want the same.

I do not know your street names so I shop up and down the Sun-Telegraph "To Rent—Rooms" advertisements — not up and down the street for signs. You probably have just the room I am looking for. Won't you help me to find your room by advertising it in the "To Rent—Room" want ads of the Sun-Telegraph? Phone GRant 5400.

* * *

Girl in the Family

By BEATRICE BURTON

CHAPTER XXIV.

The eager adventurous look died out of her brother's face as it hardened. A muscle near his jaw knotted itself. "Don't be a little sap," he said. "But, Susie, what do you suppose they've been doing with all the money that Grandfather Broderick left them?—You've heard them talk about the time when they had five servants and two electric runabouts in the family, and how Aunt Edna and Lutie used to go to New York twice a year to buy their clothes. They must have been wild with money then—and even five or six years ago we weren't poor the way we are now."

"Well, the rents at The Broderick Arms have been falling off, for one thing," Susan began, and then stopped abruptly. There was no conviction in her voice or in her mind. She realized that the decrease in the rents was very little compared to the difference between the old days of ease and plenty in the house and the lean days of the present.

"No, they had more than just the apartment," John said. "They had government bonds—the safest things in the world. They used to talk about them, but they never do any more. What I think is that they've been selling them for years. Spending everything that Grandfather left them until there's nothing left but this house and the apartment—and this place is mortgaged to the hilt. They all ought to have a guardian, if you ask me."

"But Uncle Worthy—isn't he supposed to be their trustee or something like that?" asked Susan, who, like the majority of women, knew practically nothing about business. "He's always handled the estate."

"Yep," said John with sarcasm sharpening his tone. "He has. With the result that we have a roomer in the house instead of a cook and are trying to rent our garage instead of keeping a car of our own in it. You know, Susie, there's a saying that goes something like this—'History is filled with the sound of wooden shoes climbing up the stairs and satin slippers coming down.' Well, I think the Brodericks' satin slippers are coming down in a hurry these days. This house will be a boarding house yet."

Old Houses Gone

That was what had happened to the Taylor house in the next block when old Mr. Stuyvesant Taylor died, Susan remembered. The Van Dorn house, around the corner on Stilwell street, had become a music school when the Van Dorns moved out of it to take possession of their new house in Chagrin Valley, and almost all of the other proud old mansions in the neighborhood had been torn down to make room for two-story business blocks or garages or four-family houses.

"If I go to Omaha, Uncle Worthy will rent my room, I imagine, and he'll do the same thing with Dad's when he moves all of his things over to Mrs. Hopper's place." John's voice ran on in the quiet room. (None of them ever called the new Mrs. Morris Broderick anything but "Mrs. Hopper.") "Oh, well, I suppose it's none of my business. When I tried to suggest to Uncle Worthy the other day that he sell the house or lease the land for a factory site, he shut me up . . . Let's go over to the Cullens' and see what's doing, Susie."

But for once the Cullens' house had no lure for Susan. Upstairs, behind the closed solid-walnut door of the front bedroom, Allen was busy with his law books. And so long as he was there her old family house was the only place on earth where she wanted to be.

Checks Wedding Guests

Early Monday morning Aunt Edna took the 1931 edition of the Social Register down from its place on the parlor book shelves and began to check off names for Susan's wedding invitations.

"Goodness gracious, Edna! Why do that now?" Lutie wanted to know. "There won't be any wedding for five or six months! I thought we were all going to pitch in and do the housework this morning."

"Well, I'm going to check off these names now," Aunt Edna declared, thrusting out her lower lip determinedly. "June isn't so very far away and there are all sorts of things to be done before then, and I'm going to get at them as I think of them. Some day we'll have to see about having some new covers made for all the old furniture in this house, and I'd like to have a new dress made for the wedding. I'd thought of gray chiffon, or perhaps a pansy-purple, but chiffon always makes me look as big as an elephant—" She talked on and on, verbally spending hundreds of dollars in preparation for Susan's wedding to Wallace.

"She'll spend hours on that nonsense, just to get out of doing any work—and she'll leave even her bed for us to make, you'll see!" Lutie remarked sourly to Susan as the two of them went around the house, dusting, running the carpet sweeper over the beautiful old rugs, collecting the part of the laundry that was to be sent out to the Imperial Wet Wash, putting the rest of it to soak in the wash tubs in the basement. "She won't do any more work from now on than she did when we had Anna. She says her feet hurt, but so do mine and I'm not complaining!"

By Tuesday Lutie had lost almost all of her energy for housework, but her good disposition had returned.

"The work isn't so dreadful hard after all," she assured Susan in her accustomed cheerful manner as she walked around the lower floor of the house flirting a feather duster at the furniture and bric-a-brac and stirring up a great deal of dust. She let Susan make all of the beds alone, and when it was time to go down into the basement and wash the clothes that had been soaked the day before, she was having a long conversation with her friend, Jessie Bunts, over the telephone. Susan went down alone.

An hour later she came to the head of the stairs that led to the basement and called down to Susan. "I think I'd better stay up here to answer the 'phone and the doorbell, don't you, Susan, childie? It'll soon be time for me to start lunch, too."

But when Susan came up into the kitchen at half past twelve nothing had been done toward preparing lunch. The stove was cold, and on the bare polished mahogany of the dining room table a corded white silk dress was spread out. Beside it, on a square of tissue paper, stood a pair of white kid slippers with bright paste buckles. From them rose a dry dusty odor of age and orris root.

"Your grandmother was married in this dress, Susan." Aunt Edna waved her short plump hands over it. "Lutie and I thought you'd like to have it made over for your own wedding dress. It's so smart, I think, to wear bridal things that have been in one's own family for a long time.

"I never knew what your own mother wore at her wedding, for I wasn't there," she wound up with a sniff and a twitching of her nostrils, as if she were proud of the fact that she had not been there.

"Well, whatever she wore, you may be sure she was the loveliest bride that any Broderick ever married," Susan answered quietly, and with that she went out into the kitchen to get the lunch ready.

On Wednesday morning Lutie went to a meeting of the Current Topics Club, which met every other Wednesday at 11 o'clock in the ball room of the Union Club downtown. The members of it were the wealthiest and most prominent women of the town, and Lutie had joined it 25 years before, when the Brodericks were among what Uncle Worthy called "the people of the city."

"And what do you think a little bird told me today!" she asked coyly of Susan when she came home at 1 o'clock and sat down at the luncheon table, still wearing her hat and her dotted veil and smelling faintly of the gasoline with which she had cleaned her white kid gloves. "That Wallace was engaged to Eleanor Kendall once upon a time!—And quite wild about her, too! Eleanor Kendall!"

Wallace Thrown Down

"Very odd that Mrs. Kendall didn't mention it to us when she was here on Christmas Day," remarked Uncle Worthy, turning a doubting eye upon Lutie as if he were saying, "Important if true," to himself.

"Well, odd or not, the fact is that Wallace and Eleanor were engaged," declared Lutie. She dropped a bit of sausage gravy on the front of her dress in her excitement and stopped for a moment to rub the spot with her napkin. "She threw him down when she went out to Akron on a visit and fell in love with the man that she married . . . Jessie Bunts told me the whole story this morning. They were engaged only a week or two."

"Jessie Bunts!" Aunt Edna's tone scorned Jessie Bunts and all her works. "If it were true, Jessie Bunts would have told us all about it on Christmas day. She never misses a chance to make people feel uncomfortable and take them down a peg or two."

Susan said nothing at all. Her mind had flown to the little jewelers' box upstairs in the drawer of her dressing table—the little box marked "Ludlow and Ludlow" . . . That was how Wallace happened to have that little box still in his possession years after Ludlow and Ludlow had gone out of business. He had bought the ring for Eleanor Kendall and when she had given it back to him he had carefully put it away for his second choice.

"For me!" thought Susan with anger and bitterness. "For me!"

She wondered what Mrs. Kendall had thought on Christmas day when she had seen it glittering on her engagement finger. She must have recognized it as the one that Eleanor had once worn.

The days jogged along.

The house, dark with the fogs of January, was so large that Susan could not begin to take care of it properly. After the first few days Lutie fell by the wayside and did nothing but the work she had always done—changing the water in the fish globe, walking to market sometimes and cleaning her own bedroom with its framed pictures of Gibson girls, its curly maple furniture, its eternal odor of mothballs and wintergreen candy and heliotrope perfume.

Telephones Friends

The rest of the day she spent telephoning her few friends, reading before the parlor fire or sitting at the old piano to play the pieces of music that had been popular in her youth:

"I don't want to play in your yard,
I don't like you any more,
You'll be sorry when you see me,
Sliding down our cellar door—"

Sometimes she drifted into the kitchen and offered to peel the potatoes, which were usually peeled already, or sat down to keep Susan company while she went about her work.

Aunt Edna ordered the same stodgy meals that she had always ordered and did the mending between chapters of her murder stories and her long hard-fought games of Russian bank or backgammon with Uncle Worthy.

(To Be Continued)

(Copyright, 1934, King Features Synd., Inc.)

Junior Patrol Mail Box

Almost every day we hear of some boy or girl being drowned while in swimming, fellows!

Swimming is wonderful sport and exercise, and lots of fun, but it is dangerous unless you take the proper care.

All Pittsburgh pools have life guards, and so does the wonderful pool in the County South Park. It is safe to swim in them. But there are some other pools not so well guarded, and many of the river beaches do not have any guards. Almost every year there are some boys and girls drowned.

We want the Junior Patrol to help as much as it can to stop such terrible accidents.

Ask your playmates not to swim where it is dangerous and where there are no lifeguards to keep watch. Often the best swimmers get into trouble, and so even if you can swim well don't be too bold.

We heard about a wonderful swimmer who got cramps in the cold water of a lake. He drowned before help could reach him.

No doubt many of our Junior Patrol members will be going on vacations. And you bet they will want to swim. Especially if they go to a lake or seashore.

But if they are wise they will not try to swim when they are tired or cold. And they won't try to "show off" and swim greater distances than they are able.

In the ocean surf, too, you have to be careful. A big roller may knock you down, and roll you under the waves.

How about your reading, fellows? We would like to get a book list from all Junior Patrol members that would show that everyone of you has been to the library and started to read some truly good books.

During the hot weather, when it is too hot during the day to run around much, it is always a swell idea to find a cool spot and do some reading. We're going to ask you, fellows, to look up every word you don't know the meaning of in the dictionary, too.

-:- His Blind Spot -:-

Daily Short Short-Story

By JEAN GILLESPIE

"Off with that dress," said Evelyn Decker.

Ann looked at her coldly. "Don't be silly."

Evelyn caught the hem of Ann's skirt and pulled it off over her head.

Ann gasped. "Evelyn have you gone insane? Don't you realize that this is my office and that Mr. Dixon might come in?"

Evelyn shook her head determinedly. "I'm afraid not. I can't leave you standing about in your scanties on that chance. Up with your arms girl and into this."

She took a flame-colored armful of heavy silk from the open suit box on Ann's desk and slid it over Ann's dark head. It clung and outlined Ann's slim figure beautifully.

"Now your hair." She pushed Ann into a chair, took a comb from her bag and patted and pulled and pushed. Then she used lipstick and rouge and a dash of powder from her own compact and Ann Gates, efficient secretary to Richard Dixon, was gone. In her place stood an exotic creature all fire and flame and melting eyes. Evelyn stood back and surveyed her. "H'm, not bad. Now you can send me a check for the dress. That will help me out of a jam. I got the darned thing and then lost my job and never wore it. I'm going to knock on your boss' door and if that iced mackerel doesn't fall for you—well, he's nearer-sighted than I suspect."

Ann put up her hands to her burning cheeks. "But, Evelyn, I've been his private secretary for a year now and he's never noticed me. Why should he now?"

"Look in the mirror, girlie, and you'll see why."

"But he's staying downtown for dinner with a client of his—a man. I'm supposed to stay late and get out a special letter for him."

Evelyn was taking a wrap of gold brocade from the box. She draped it over Ann's shoulders. "Tell him you had a date for dinner and he didn't show up. Roll your eyes at him and you will have a date for dinner."

Ann fumbled at the dress. "This is all too silly. I'm going to take this dress off."

"I wouldn't if I were you," whispered Evelyn. "I hear your boss coming. So long and may your worse self be your guide." She whisked out of the room as Dixon entered.

He peered at her near-sightedly. "Miss Gates, I've broken my glasses. Oh, pardon me, has Miss Gates gone?"

"She seems to have gone," Ann said primly. She didn't recognize her own voice, so it was not strange that Dixon didn't.

He looked at her admiringly and smiled. "Did you come to see Miss Gates?"

"Not exactly. You see I was to meet a friend here and to go to dinner with him. But he didn't come."

"What a shame! And I suppose you're terribly hungry?"

"Simply ravenous!" she replied after a pause.

Ann could scarcely believe her ears. Was Mr. Dixon serious? Hadn't he recognized her?

"I'm starved myself. Don't you think as long as you know my private secretary, Miss Gates, and we're both ready for dinner, well—don't you think we might go out and eat some place?"

"Am I supposed to say no?"

"I'd much rather you said 'yes'."

Ann laughed, a low little gurgle. "Very well, suppose we do." She didn't care whether he was spoofing her or not.

They left in a taxi. The lights were dim and the music was soft in the restaurant. Ann's eyes were like summer stars, her skin like spring roses. Dixon leaned across the table and stammered "You're lovely. The loveliest thing I've seen in years. And I don't even know your name."

* * *

Ann looked at his serious young face. "My name? Call me Annabelle."

They danced. Dixon danced well. Ann danced divinely. Time floated by on gossamer wings. A tired orchestra put up their instruments. Dixon took Ann home.

At the door of her apartment she held out her hand.

"Good night, Mr. Dixon. I had a lovely time."

He brushed aside her hand and took her in his arms and kissed her.

"Annabelle, I love you. I've never loved any one before." His voice shook.

Ann pushed him away and slipped in the door. Unaccountably she cried.

She was late at the office next morning.

"Mr. Dixon wants you right away," said the telephone operator.

Ann took her pad and pencil and went into Dixon's office.

"Good morning, Miss Gates. Dictation, please."

Ann looked at his clear-cut profile. He had his glasses again. He could see better without glasses, she thought bitterly.

"Dear Annabelle"—he began. "I wish to retract what I said last night. I love another girl. I don't know whether she cares for me or not, but I'm going to find out right now." He looked up and grinned. Then he said: "Ann, drop that silly pencil and look at me!"

But how could she look at him when her face was crushed against the rough tweed of his coat and his lips were on her hair?

(Copyright, 1934, The Chicago Daily News, Inc.)

Monday: "Glass Houses," by Elinor Blake, describes the deception of a man and a girl who were madly in love; each tried to impress the other with an importance neither possessed, but in the end they found happiness.

WHAT DO YOU KNOW?

By S. H. Connolly

Who wrote:

1. "Here feel we but the penalty of Adam?"
2. "Wisdom is oftimes nearer when we stoop
   Than when we soar?"
3. "Women wear the breeches?"
4. "Darkness of slumber and death, forever sinking and sinking?"
5. "The longed-for day is at hand?"

Fill each blank:

6. A bunion is an inflamed swelling on the ———.
7. The usual height of the elephant is ———.
8. The largest part of the brain is called the ———.
9. "America the Beautiful" is by ———.
10. Bret Harte lived in the ——— century.
11. The two planets that are nearer to the sun than the earth are ———.
12. A dialect is a form of speech marked by ———.
13. The first telegraph line in the country ran from ———.
14. To enumerate is to tell by ———.
15. Gutaemala is a country of ———.

Answers to today's tests:

1. Shakespeare, "As You Like It." 2. Wordsworth, "The Excursion." 3. Burton, "Anatomy of Melancholy." 4. Longfellow, "Evangeline." 5. Vergil, "Aeneid." 6. Foot. 7. Eight to ten feet. 8. Cerebrum. 9. Katherine Lee Bates. 10. Nineteenth (1839-1892). 11. Venus and Mercury. 12. Local peculiarities. 13. Washington to Baltimore. 14. Numbers. 15. Central America.

(Copyright, 1934, King Features Syndicate, Inc.)

COOK-COOS

By TED COOK

Copyright, 1934, King Features Syndicate, Inc.

According to J. F. T. O'Connor, Comptroller of the Currency, "no government can last long without making mistakes."

And it can't, any less long if it neglects to make them in favor of the right people.

* * *

LIFE BEGINS AT FORTY

(Saturday Review)

FOR PLEASURE self-expression affords, mandolin and guitar players join orchestra. Weekly rehearsals. Non-professional; no dues. GOOD players address "BRONX."

* * *

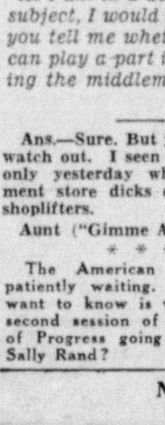

"What saddens me about our country," says Genevieve, the kitchen cynic, "is that, somehow, all the sensations seem to be made by things that don't make sense."

* * *

Though she waddles, though she minces,
Though her mental state is low,
She can marry foreign princes
If her father's got the dough.

* * *

That Moscow dispatch announcing construction of a cardboard ship gives the League of Nations a swell chance to regain its prestige.

It can come out flat-footed on the subject, and curtly ban the use of cardboard warships for offensive purposes.

Why doesn't every nation build a number of these boats before the next naval conference?

Then they could shake hands all around and agree to sink the lot of them in one big, beautiful gesture of international friendship.

* * *

Q. AND A. DEPARTMENT

Dear Madame:

As I am in a debate on the subject, I would like to have you tell me whether women can play a part in eliminating the middleman.

Serious.

Ans.—Sure. But you've got to watch out. I seen in the paper only yesterday where department store dicks caught three shoplifters.

Aunt ("Gimme Air") Bella.

* * *

The American people are patiently waiting. What they want to know is where is the second session of the Century of Progress going to go from Sally Rand?

VALEDICTORY SONG

Soon will the gutters of the world
With manly fellows be dew-pearled.
Straightforward, hearty, full of fire.
They must against the world conspire
To make it good, to make it yield
A profit like the football field.
Rise, youth, to your predestined task
And cast aside the pocket flask;
Desist from waving paper fronds,
And sell your relatives some bonds!
Or, if you wish, you may amass
A livelihood dispensing gas.

Tera Togenic.

* * *

Add similes—

Indignant as a pharmacist who has to leave the marble game to sell you a stamp.

* * *

Simple confession—

"War is a racket. I know because I've been in it for thirty-five years."—Smedley Butler.

We'd say Smedley is a boy who believes in proof at any price.

* * *

Adam Scoffiaw's Djournal

Early up and away, and finde I do walk a step and then run a step, and feel a strange flutter like birds' wings, in my chestie, and my feet carry me to a store where I laye out the tenth part of a dollar for nasturtium seeds, and I mightie happy to thus see summer plucking at my coat-tails.

* * *

FAMOUS LAST WORDS

Take it from me, baby, life hasn't begun until you know me better.

* * *

Each case will be decided on its merits, as it arises.

* * *

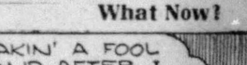

THIMBLE THEATER—Starring Popeye

Now Showing—"Double Exposure"

I WON'T FALL OFF OF THAT CLIFF AGAIN-UNDERSTAND?!
YOU WON'T HAVE TO - I'VE HAD A DUMMY MADE — YEAH, A DUMMY— SO IF YOU GET KILLED BEFORE THE PICTURES FINISHED WE'LL STILL HAVE A LEADING LADY
HE'S THE MOST UNCOUTH PERSON I EVER MET, MISS OYL
WHY, THE VERY IDEA OF A MAN TALKING LIKE THAT TO YOU - YOU'RE THE STAR -
AND THE STAR IS ENTITLED TO RESPECT- I SAY THIS AS A FRIEND, MISS OYL
YOU DON'T HAVE TO STAND IT! SPEAK UP- ASSERT YOURSELF
OKAY- THROW THE DUMMY OFF!
!
-SEGAR 6-30

THE BUNGLE FAMILY

Peggy, You Darling!

THE PHONE FOR ME? WHO....
MONTGOMERY EL DORADO.... HURRY PEGGY. FROM WHAT HE SAID, I KNOW HE'S GOING TO ASK ABOUT THE YACHT TRIP AGAIN. PEGGY, JUMP UP. HURRY!
WHO..? OH YES, MONTY.
YOU DON'T CARE IF I STAND RIGHT HERE DO YOU? I'M JUST....
DARLING, PUT A LITTLE MORE FEELING INTO YOUR VOICE. HE'S SUCH A NICE MAN.... WHAT DID HE SAY?
REG. U.S. PAT. OFF. 6-30
WELL YES, MONTY, I HAVE SPENT A LOT OF TIME CONSIDERING THE YACHT TRIP BUT....
OH HONEY, DON'T HEM AND HAW WITH THAT GENEROUS MAN.
TELL HIM THE TRUTH. THAT YOU'RE JUST WILD TO GO....
WELL YES, I SUPPOSE I COULD GO IF...MOTHER, PLEASE...
OH HONEY, YOU SWEET DARLING! I KNEW YOU'D BE SENSIBLE.
THANK HIM, HONEY! OH I KNEW THINGS WOULD TURN OUT THIS WAY. THANK HIM AGAIN, DEAR. HE'S SO NICE.
McNaught Syndicate, Inc., N. Y.

THE NEBBS

What Now?

I WONDER WHAT'S THE MATTER WITH THE BOSS?.. HE SAID "GOOD MORNING" TO ME THIS MORNING
WELL, HE'S GOT TO BE A BIT CHEERFUL TO KEEP UP WITH THAT SUIT. I DON'T KNOW WHO THE GUY HAD IN MIND WHEN HE MADE IT BUT I KNOW IT WASN'T THE PRESIDENT OF A BANK.
6/30
HERE'S A LETTER FROM CONNIE.. "MY DEAR AMBROSE: I RECEIVED YOUR MONEY ORDER - YOU'RE THE KINDEST MAN IN THE WORLD I CAN'T COME DOWN JUST YET - I AM TOO SICK TO TRAVEL - I WILL COME JUST AS SOON AS I CAN AND UNTIL THEN, LOTS OF LUCK TO YOU - YOU DESERVE IT.... CONNIE"
(Copyright, 1934, by The Bell Syndicate, Inc.) Trade Mark Reg. U. S. Pat. Office
I WONDER IF SHE'S MAKIN' A FOOL OUTTA ME AGAIN.. AND AFTER I BOUGHT NEW CLOTHES SO I'LL LOOK NIFTY... BUT SHE'S SO PURTY.. SHE'S GOT SUCH NICE SILK SKIN ... I KISSED HER ONCE - IT WASN'T A SMACKER BUT JUST A LITTLE PECK ON THE CHEEK.
W. A. Gibson

THE JUNIOR PATROL

Captured

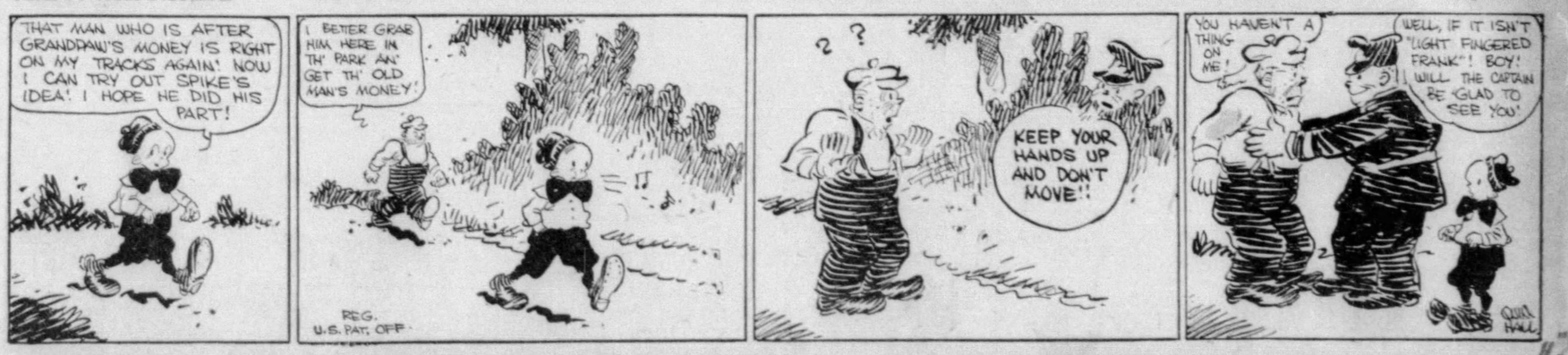
THAT MAN WHO IS AFTER GRANDPAW'S MONEY IS RIGHT ON MY TRACKS AGAIN! NOW I CAN TRY OUT SPIKE'S IDEA! I HOPE HE DID HIS PART!
I BETTER GRAB HIM HERE IN TH' PARK AN' GET TH' OLD MAN'S MONEY!
REG. U.S. PAT. OFF.
KEEP YOUR HANDS UP AND DON'T MOVE!!
YOU HAVEN'T A THING ON ME!
WELL, IF IT ISN'T "LIGHT FINGERED FRANK"! BOY! WILL THE CAPTAIN BE GLAD TO SEE YOU!
QUIRT HALL

BRINGING UP FATHER

NAT'S) THAT SON OF MINE TOOK EVERY CIGAR I HAD - I CAN'T KEEP A THING IN THIS HOUSE - I'M DYIN' FER A SMOKE -
I'VE GOT A SACK OF TOBACCO - BUT MAGGIE THREW ALL HE PIPES AWAY - NOW - HOW KIN I GIT A SMOKE?
AH! A LITTLE STOVE - WHY NOT?

Children Are Comfort

TILLIE THE TOILER

JUMP IN THE CAR, FOLKS - WE'RE LATE FOR THE MEETING
ALL RIGHT - LET'S GO
MOVE OVER, BUDDY AND GIVE THESE BAGS A BREAK
I KNEW WE WERE GOING TOO FAST - NOW WERE IN TROUBLE - HEAR THAT SIREN?
SCREECH!
YOU TALK 'EM OUT OF IT, TILLIE
HERE COMES THE COP - BOY - HE LOOKS MEAN

Full Speed Ahead

MICKEY MOUSE

Starting From Scratch

SECRET AGENT X-9

By Dashiell Hammett

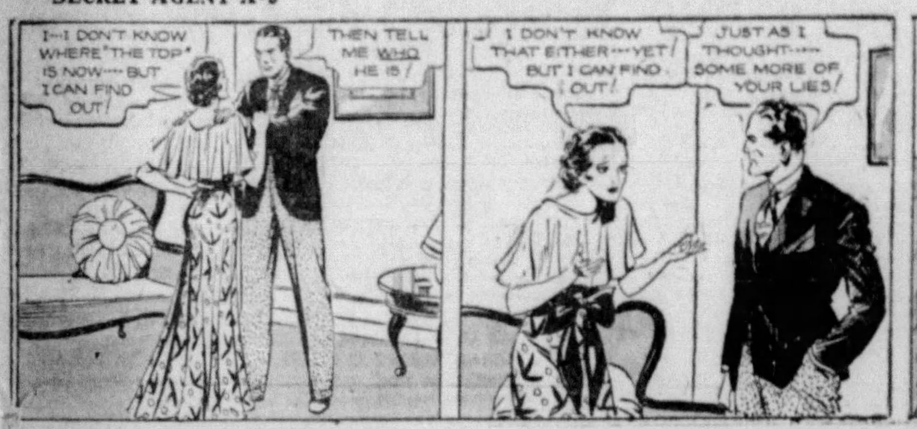
I—I DON'T KNOW WHERE "THE TOP" IS NOW—BUT I CAN FIND OUT!
THEN TELL ME WHO HE IS!
I DON'T KNOW THAT EITHER—YET! BUT I CAN FIND OUT!
JUST AS I THOUGHT—SOME MORE OF YOUR LIES!

BUT I CAN FIND OUT—I REALLY CAN—ONLY GIVE ME A LITTLE TIME—HE TRUSTS ME—HE NEEDS MY HELP—AND I CAN USE THAT TO FIND OUT WHO HE IS AND WHERE HE STAYS—I'M NOT LYING!
SO YOU'RE GOING TO DOUBLE-CROSS HIM, TOO, HUH?
FOR YOU—YES!
ALEX RAYMOND

LITTLE ANNIE ROONEY

Nobody's Baby

HONEST, YOU'D THINK THERE WAS SOMEBODY WHO WOULD GIVE A POOR, LOST KITTEN A HOME — BUT NOBODY WANTS TO TAKE THE POOR, LITTLE KITTEN — NOT EVEN FOR NOTHIN'.

— MAYBE 'CAUSE IT'S JUST AN ORPHAN KITTY AN' AIN'T GOT NO FOLKS — IT'S CUTE AN' IT'S FRIENDLY — BUT JUST THE SAME, EVERY ONE I OFFER IT TO SAYS "NO, THEY DON'T WANT IT."
MEW

DO YOU WANNA KITTEN??— IT'S AWFUL CUTE — AN' YOU KIN SEE IT'S EYES SHINE WHEN IT'S — DARK —
CERTAINLY NOT — WE HAVE A BEAUTIFUL ANGORA CAT THAT WE OWN — MY DAD PAID $25.00 FOR IT!

GEE, ZERO, I WISHT I KNEW WHAT TO DO — I CAN'T GET A JOB IF I HAFTA CARRY A LITTLE KITTEN ALL THE TIME — EVEN IF IT IS CUTE, — AN' IF I LEAVE IT — IT WILL STARVE AN' DIE. — IT'S ALL JUST LIKE A RIDDLE — WHEN YOU DON'T KNOW THE RIGHT ANSWER
DARRELL McCLURE

POLLY AND HER PALS

A Dog's Life

WAY OUT WEST

Starts Him Off Anew

IN DESPERATION, JIMMY TURNS TO HIS PAP FOR HELP IN PUTTING OVER HIS SCHEME TO HOLD WILD WEST SHOWS IN NEW YORK — BUT OLD MAN GOOBER IS AS COLD AS ICE!
© 1934, King Features Syndicate, Inc., Great Britain rights reserved. 6-30
YOU'RE PLUMB LOCO, JIM! IN TH' FUST PLACE YA'D ROB ME OF ALL MY COWBOYS AN' IN TH' NEXT PLACE THEY'D ALL BE OUTA JOBS WHEN YER SHOW GOT PLAYED OUT!
SO YOU QUINCE IT, TOO!
WAIT 'TIL THE RODEO NEXT WEEK AN' TALK TO SOME O' THOSE COWBOYS THAT LIKES TH' SHOW BIZNESS!
?
THERE'S AN IDEA I HADN'T THOUGHT OF! IF I GOT FELLOWS LIKE HANK SMITH, CLAY CARR, AN' JOHNNIE SCHNEIDER, LLOYD SAUNDERS AND BILL HINES — — —
— AND OL' FRANK CORNETT WITH HIS THIRTY-FOOT, TWENTY-FIVE-DOLLAR LOOP — AN' MAYBE WHOEVER WINS THE CHAMPIONSHIP WOULD GO ALONG? — —
TIGER — IF YOU CAN WIN THAT COWBOY CHAMPIONSHIP NEXT WEEK, I CAN MAKE YOU A WAD OF COIN!
VIC FORRYTHE

TIM TYLER'S LUCK

So Ya Won't Talk!

YOU'LL ANSWER THE SPIDER'S REQUEST AND EXCHANGE YOUR PRISONERS SO SPUD CAN COME BACK TO US — WON'T YOU, CAPTAIN?
I DON'T KNOW, TIM — I'LL HAVE TO THINK IT OVER SERIOUSLY
IF I RELEASE "BAT-EYE" AND "SOUPY," IT MEANS I'M TURNING LOOSE TWO VICIOUS CRIMINALS TO AGAIN PREY ON OUR MEN AND HOMES —
— IF I DON'T IT MEANS THE END OF — SPUD!
TIM, I'M NOT GOING TO EXCHANGE PRISONERS / INSTEAD, I'LL INFORM THE "SPIDER" THAT HIS TWO MEN WILL FACE A FIRING-SQUAD UNLESS SPUD IS RETURNED HERE SAFELY WITHIN THE NEXT FIVE DAYS —
GEE — BUT WHAT IF—?
AGAIN — ON BOARD "SPIDER" WEBB'S BOAT, THE "BLACK HAWK," WE SEE SPUD STILL DEFYING HIS VILLAINOUS CAPTOR AS THEY AWAIT CLARK'S ANSWER
BEFORE I EXCHANGE YOU FOR MY PALS, KID, YOU'RE GOING TO TELL ME HOW MANY MEN CLARK HAS AND WHERE HE KEEPS 'EM
— ALL I'M TELLING YOU, "SPIDER," IS THAT I HOPE CLARK ISN'T FOOL ENOUGH TO LET THOSE TWO CROOKS GO FREE JESS TO SAVE ME —

Bugs Baer

Through the Looking Glass

Well, we're cooling off about as rapidly as that glass mirror for the University of Texas telescope.

They poured that last December and it's still hot.

We dropped off at Corning, New York State, to take a look at the famous looking glass. The man wouldn't let us shave in it.

It weighs 3,500 boiling pounds and will not be normal until September. It would have been much less trouble for the college to pick up a smaller one in a pawn shop.

When the glass is cold enough for a small boy to scratch with a nail, it will be sent to Warner and Swasey to grind down. They are experts on big contracts. Warner told us that Swasey wouldn't think of handling a job that didn't call for a derrick.

After it is ground it will be air mailed to Texas where it will be set up in one of the Leviathan's smokestacks. Then the students will squint through it and get a look of horror from gazing at nothing.

No telescope was ever made big enough to keep an astronomer from closing his other eye. But you ask a student what he wants to study and he will pick astronomy. Anything to stay up all night.

The sky is very clear in Texas and the stars are bright. But before we credit Texas with discovering new planets we want a

signed affidavit that it wasn't during the lightning bug season. We had better stop there because Pa Ferguson is mad at us now.

Astronomers are queer people. Their idea of a vacation is looking through a bent stovepipe when the view is beautiful from a window.

Not that the science of star spying ain't a noble career. But, when we look at the sky, we will take it all in one piece and not sliced up like rhubarb pie.

We know that royal decorations have been conferred upon nighthawks who discovered things that nobody else could see. But when the king pinned the red ribbon on Sir Alfie Palfa, did Sir Alfie know that the red ribbon was from the king's nightshirt? That made the transaction even, for Sir Alfie never saw that.

The mirror is now 80 per cent cooled off. They can send it to Texas in June and the natives will ice their beer on it. Texas is now 100 per cent hot. And when it's hot in Texas it's high noon in the oven.

Realizing that the college students have not yet seen the looking glass we will play Alice and tell them it is a pip. But one of the moving men is short and the other is tall. And you know what that kind of combination can do to a piano or anything expensive.

(Copyright, 1934, Distributed by Universal Service, Inc.)

ODD FACTS

A remarkable cage has been prepared for the humming birds in the London Zoo. The cage, which is ornamented with tropical plants, has special thermostatic heaters to keep the temperature between 75 and 80 degrees. There are a fountain and a bathing pool, and the birds will take their food—a mixture of honey and a patent milk food—from feeding troughs shaped like flowers. In each flower is a small tube which contains the food, so that the birds can feed as though they were sucking honey with their long bills from real flowers.

Minnows solved a serious problem for the Italian engineers who wished to develop Istra, on the east shore of the Adriatic. The place was full of stagnant ponds in which malaria-bearing mosquitoes flourished. The pest was conquered by introducing a special type of minnow from the Carolinas, which eats mosquito eggs greedily.

The unerring exactness with which the sperm whale will pursue his way across the ocean for a whole day without deviating from his course a single point of the compass, as whale men have often remarked them to do, is truly astonishing. The manner in which their reason or instinct guides them on such an unvarying course must needs be a matter of conjecture.

Washington Irving in his early youth had a longing to go to sea and be a pirate. He determined to make the attempt, and wisely decided to prepare for it by preliminary experiences. He began by eating salt pork. That made him ill. Te then slept for a night or so on hard boards. That made him sore. He had no more desire to go to sea.

Today's Crossword Puzzle

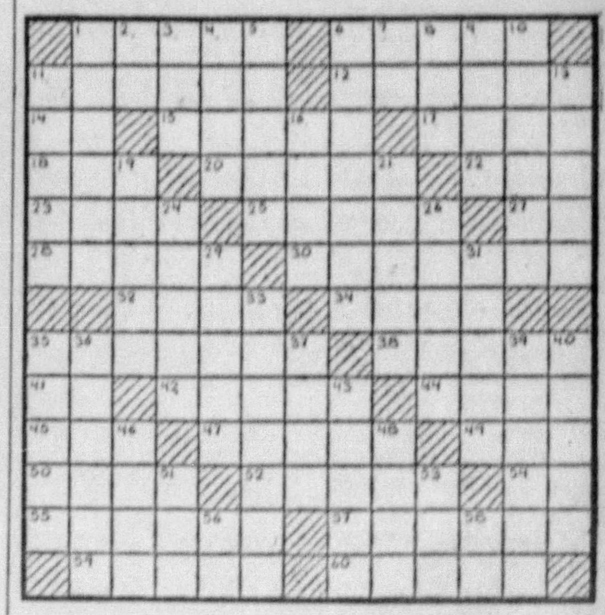

HORIZONTAL

1—Scriptures.
6—Pierced.
11—Wing.
12—Joined.
14—Like.
15—Silk fabric.
17—Cupola.
18—Kind of cloth.
20—Cryptogamic plants.
22—Protuberance.
23—Frosted.
25—Uses reproachful language.
27—One of the United States. (abbr.)
28—Blemish.
30—Most tidy.
32—Jump.
34—Gentlemen.
35—More hurried.
38—Pertaining to the nose.
41—Part of "to be."
42—Fine icy particles.
44—Existed.
45—Open wooden vessel.
47—Boxes scientifically.
49—Novel.
50—Elder son of Isaac.
52—Overjoy.
54—Note of the scale.
55—Thicker.
57—Those to whom gifts are made.
59—Thinks.
60—Makes more comfortable.

VERTICAL

1—Cut in two.
2—Within.
3—Twice; in music.
4—Spend time in idleness.
5—Penetrate.
6—Rabbits.
7—Upon.
8—Free from something obnoxious.
9—Famous English public school.
10—Hesitates or takes exception.
11—City in France.
13—Entry in an account of something owed.
16—Persia.
19—Rings.
21—Slaughtered.
24—Prescribed regimens.
26—Mere trifle.
29—Horny scales on the fingers.
31—City of Rhine Province.
33—Those who spy.
35—Detested.
36—Diverted.
37—Actual.
39—Rugged crests of mountain ranges.
40—Iron tenon in sections.
43—Barter.
46—Cause of lasting injury.
48—Portico.
51—Utilize.
53—Printer's measures.
56—Printer's measure.
58—Electrical engineer (abbr.).

Herewith is the solution to yesterday's puzzle:

C	O	W	E	R	■	T	H	E	I	R	■	■
S	E	N	I	L	E	■	W	O	R	S	E	N
O	R	■	N	A	P	P	L	I	N	G	■	B
L	U	G	■	N	O	I	S	E	■	R	A	W
I	S	I	S	■	S	E	T	■	F	E	T	E
D	E	B	A	S	E	■	S	L	I	V	E	R
■	■	B	Y	E	■	S	E	L	L	A	■	■
S	K	E	I	N	S	■	S	T	E	L	L	A
H	E	R	D	■	H	A	I	■	S	E	E	D
I	N	S	■	M	O	L	E	S	■	S	A	D
E	N	■	L	O	W	E	R	E	D	■	P	E
S	E	D	A	T	E	■	N	A	I	L	E	D
■	■	L	O	P	E	D	■	S	T	E	A	D

(Copyright, 1934, King Features Synd., Inc.)

WHY PITTSBURGH IS GREAT
Liberty Twin Tubes, Costing $6,000,000.

Pittsburgh Sun-Telegraph

BE A PITTSBURGH BOOSTER
To Your Friends in Other Cities

SATURDAY, JUNE 30, 1934

Established 1927, by Pitt Publishing Co., Pittsburgh, Pa. President, William Randolph Hearst; Manager, Wilmer M. Jacoby; Assistant Manager, Charles H. Joseph; Managing Editor, Dwight Fee; Secretary and Business Manager, McHenry Browne. Entered as second class matter in the postoffice at Pittsburgh, Pa.

National advertising representatives Paul Block and Associates, 247 Park avenue, New York; Palmolive Bldg., Chicago; General Motors Bldg., Detroit; Little Bldg., Boston; Guarantee Trust Bldg., Philadelphia; Russ Bldg., San Francisco; 1151 South Broadway, Los Angeles.

The Associated Press is exclusively entitled to the use for re-publication of all news credited to it or not otherwise credited in this paper and also the local news published herein. All rights of re-publication of special dispatches herein are also reserved.

Steel Strike Averted

Appointment of Labor Relations Board Expected to Keep Peace in Industry

The question of union recognition in the steel industry has not been settled, but the appointment of the National Steel Labor Relations Board by President Roosevelt has provided a means for adjusting disputes over this and other questions in the future. The menace of a steel strike has been removed and it is a tribute to the good sense of both sides that they have co-operated in the peace plan.

Strikes rarely are worth the hardships, privations, expense and violence from the standpoint of either employers or employes. The strike should be used only as a last resort and when all efforts to reach amicable settlements of problems have failed. In avoiding this strike, the steel companies and steel workers have saved themselves from great injury.

Too much credit cannot be given to William Green, president of the American Federation of Labor, and to Michael F. Tighe, veteran president of the Amalgamated Association of Iron, Steel and Tin Workers, for their efforts to settle the difficulty without resorting to violent means. Tighe was the balance wheel of the meeting of the steel workers here two weeks ago.

Tighe has learned about strikes in the bitter school of experience. He knows what they mean—what they mean to the wives and the families deprived of food and exposed to violence. When Tighe was a young man, his year and a half old baby died of malnutrition during a strike.

The first firecracker victim of this season was trated at the St. Francis Hospital yesterday. The victim had not been playing with firecrackers. Miss Ellen Mitchell, 20 was walking when she was struck by a firecracker thrown by an unidentified person. This, undoubtedly, is only the first of a long list of casualties which occur every year.

Council has adjourned and it is too late to do any- thing about correcting the city's ordinance regulating fireworks this year. But prompt action must be taken by Council to save thoughtless children and stupid adults from maiming themselves and endangering others in the future. At present there is no law against the use of fireworks. They may be sold by licensed dealers between June 25 and July 5.

The needless casualties of Independence Day, 1935, may be blamed on the nine members of City Council if they do not prohibit the sale and use of fireworks before next year. Here are the names of those men: John J. Kane, Walter R. Demmler, Thomas J. Gallagher, John M. Huston, Robert Garland, Charles Anderson, William J. Soost, William A. Magee and P. J. McArdle.

Mayor McNair has vetoed the sale of an addi- tional $500,000 of the city's direct relief bonds. He declared that the issuing of bonds for ordinary necessities is not sound practice. The money was to be used for medical service, light, coal stoves, maternity care, glasses and clothing for school children. The voters thought the bonds were justified when they approved the issue in 1932. The Mayor's stand in this instance is indefensible.

Attorney John G. Buchanan at the Pennsylvania State Bar Association convention suggested that Superior Court judges be elected for life, subject to removal only through impeachment. Their terms now are 10 eyars.

The Superior Court, due to recent legislative enactments, has become a most important judicial body and should be divorced from politics, as far as it is possible to divorce any judicial body from political considerations. The fact that the judges must run every 10 years inevitably serves to keep their eye on political matters if they wish to continue on the bench.

It will be recalled that in the last Superior Court election there was a coldly practical political deal between Republican faction which did not take into consideration the qualifications of a number of men involved in the dicker.

Perhaps a life term is not advisable, justices of the Supreme Court being elected only for 21 years, and then not eligible to re-election. It might be well to consider some such tenure for the Superior Court judges.

Grant of a PWA loan of $350,000 insures the construction of a new juvenile detention home for Allegheny County. Work should be pushed on this project at once.

The present juvenile detention home is a relic of an archaic attitude toward child wards of the county. The first contact of these children with the law—many of them in the court through no fault of their own—as it is exemplified in the inadequate building now used for a home, cannot give them a very sympathetic regard for justice.

Even a most kindly attitude by the judge and the various attaches of the Juvenile Court cannot compensate for the deficiencies of the old home. Judge Gustav Schramm and the County Commissioners, as well as the civic groups who worked so hard to procure this loan, deserve the thanks of the whole community.

Seeking relief from heat during the next two summer months, thousands in the Pittsburgh district will be using neighboring pools and streams for swimming. Already there has been a severe toll of deaths from drowning, and this roster of sorrow will grow unless certain elemental safeguards are observed.

Where lifeguards are employed, at pools and reg- ular bathing beaches, there is supervision, though even the most alert and efficient guard is not always proof against a tragedy, as was demonstrated at Highland Park earlier in the week.

Bathers must take thought for their own safety. Swimming is a recreation and a refreshing sport. But it also is an exertion which should not be put as a strain upon a body not in condition to meet the demands of muscular action. Swimming after having eaten heavily, or when one is debilitated, becomes not a sport, but a hazard to life, something Such those seeking recreation should remember for their An head of ety.

Over the Tariff Wall

(Copyright, 1934.)

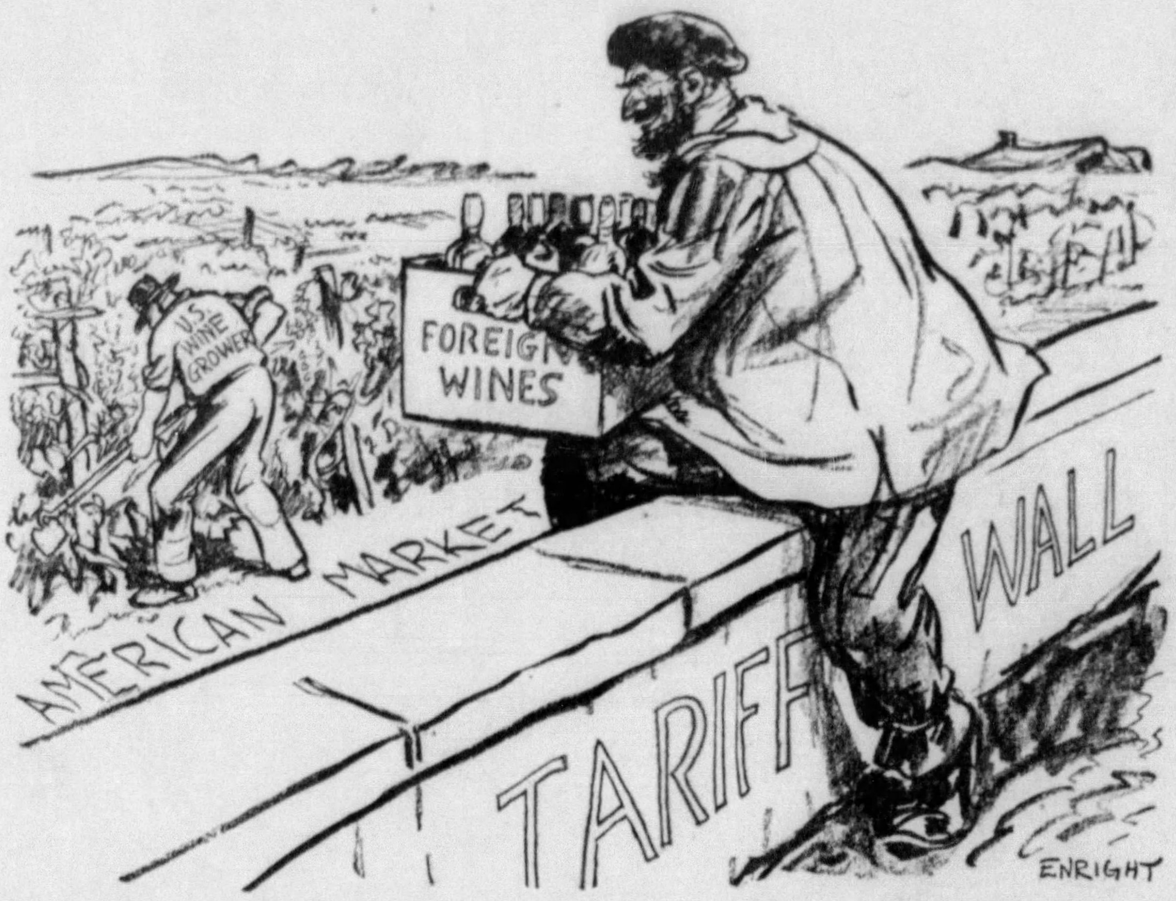

It will be many a day before the public forgets our recent apple deal with France.

Repeal of the Eighteenth Amendment had reopened the American market to the wine trade. Under the quota system then adopted France obtained a large share of this market, promising in return to buy American apples.

But the French tariffs kept our apple trade from amounting to much, while the new wine trade gained by France amounted to a great deal. For our tariff on wines is simply a revenue tariff, virtually useless as a trade measure.

And Italy also has been shipping large quantities of wines here.

Meanwhile, in California especially, our own vineyardists are developing what is practically a new American industry—and the wide world knows that America produces wines of excellent quality.

Since the time of Hamilton it has been sound American policy to develop American industries by means of protective tariffs. And the American wine industry should have this protection. As the New York American said editorially recently:

"The President should act under his new broad discretionary tariff policies to raise the duty on foreign wines to the maximum permitted."

NEW YORK DAY BY DAY

By O. O. McIntyre

NEW YORK, June 30.—It's difficult to stay in town with everybody off on a week-end. I had planned to clear off my desk, clocken a few old books and at sundown take my dog and a borrowed English bull named Eddie from a dog shop to the park. But great open spaces won and we bowled off in the car for a green escapade.

Although morning headlines rang of riot and social unrest, we had, in 60 minutes, reached settled security of the countryside near Darien, Conn. This is the same countryside that has witnessed so many eras of futility, bloodshed and despair. Yet whose calm bespeaks touchingly a nation's moral fiber.

Cities these days whimper the melancholy of a hypochondriac. But out here so far as the eye could see nothing seemed sullen, beauty sprang from every turn—a foaming orchard, blue-belled meadow, field of clover, an old silver-shingled barn, lilac bowered cottage and now and then the chuckle of a waterfall.

I thought of Miss Sackville-West's exquisite poem, "The Land." And wondered if America has entirely lost feeling for the earth. Every farm boy that writes is juggling a scheme to get away from the plow. Almost every girl on the prairie cottage porch is straining her eyes toward Hollywood.

Caught and held fast by the city, I'm glad to feel firmly, rooted to the soil. My happiest days were spent on a farm and in very small towns. To have no country background is one of Life's cruel omissions. As great as George M. Cohan is, I've wished he had pitched hay and drunk from a gourd dipper. Dorothy Parker, with an outland viewpoint, would have fewer barbs for stinging cynicisms.

* * *

In California I was interested in the go-back-to-ranches among movie folk—Bing Crosby, Francis Lederer, W. R. Sheehan, Gary Cooper and others. Super-sophisticates escaping into mountain greenery. Every millionaire in New York beats back-country when he has amassed his fortune. But is usually too late to catch up with the tranquility so long denied himself. The tickers and telephones still ring in his ears. The eternal see-saw—city folk going rural and rurals going city!

* * *

The most confirmed metropolite Jimmy Walker has confessed to intimates he never realized the emptiness of his materialism until he drifted out of the chaos into the bucolic charm of England's Surrey. He once thought the tin-trumpetings of "Sidewalks of New York" by a jazz band sweetest of music. But he now appreciates swinging lines of that most ardent Londoner, Robert Herrick, who sang in his similarly enforced exile

. . . Of brooks, of blossoms, birds and bowers,
Of April, May, of June, of July flowers;
I sing of Maypoles, hock-carts, wassails, wakes,
Of bridegrooms, brides, and of their bridal cakes.

* * *

There's not a nerve-torn New Yorker who does not hope to find at the end of the road a friendly cottage. Instead of the cocktail and caviar, he hungers, like George Meredith, for "a good plateful of sky." For a new-born morning without jangle or roar. For a silence pierced only by birds.

* * *

A ride to the country reveals there are still charming inns. Fraunce's Tavern sort without jazz, hat-snatching or masters of ceremony. Charming places marked with deep lines of character. Friendly eyes, kindly manners. They seek no limelight but are lost in cultivated neatness to only those who seek them out.

* * *

Indeed, a misturn on the old Saw Mill River road coming home this evening revealed one snug in the dimness of dove-gray twilight. It had been there a long time for its visitors' book revealed the names of Chauncey Depew, Minnie Maddern Fiske, John Fox, Jr., and lesser signatures of several long gone. Everything was snail-powered yet suggestive of the quaint rhythm of the minuet. Too, a sweetly sustained thread of sadness. My wife compared it to the little lost air in the first movement of a Russian concerto, the name of the composer of which I cannot spell.

* * *

So serene the rustic day, so hey, trololly lolly lo the ruminations, I needed no "Where d'je think yer goin'?" from that traffic cop on the Hotel Gotham corner. I knew I was dizzy—drunk with rural rhythm. But he should let me bowl on. As it was he aroused me to how cheap, second-rate and bawdy the greatest of cities can be after a day in the country.

(Copyright, 1934, McNaught Synd., Inc.)

LISTEN, WORLD

By Elsie Robinson

'The Foundations of Their World—Always Quivering With Uncertainty'

One hears that there are going to be ructions in America this summer. Maybe a General Strike. Certainly minor strikes and riots in every part of the country. Workers and employers snarling at each other, bristling with resentment and suspicion. The devil to pay generally.

And when it starts several millions of well-fed, comfortably housed American citizens (will you be one?) are going to say:

"How do those fellows get that way? Demanding $1.50 per hour—I like their nerve! Trouble is, they've had it too soft. Maybe if they were over in China or Russia they might have a right to complain. But why should they do it here, in the richest country in the world, where the workers have always had the best break?

"Why, lookit the line of automobiles outside any factory! Radios and electric refrigerators in almost every home. Living like millionaires, all of them—then striking for something better!"

As the summer strikes come many comfortable citizens are going to say just that, and feel that they're stating the simple truth. And they'll be highly indignant if anyone tells them that none of their pleasing, popular theories about the workers' lot in America are true.

But they aren't! The American laborer ISN'T the "best-paid, best-trained worker on earth." Nor is America the "richest country on earth" for the average citizen.

Why are they striking when they've had such a swell deal? They're striking because for generations they have suffered the bondage of dreariness, drudgery and discouragement without any hope of betterment.

All around them was flaunting evidence of such wealth and luxury as the world has never known. Their luckier neighbors shared in that luxury; they themselves were exhorted to share in it, from every advertising page, from every movie film. They were told in school that it was their "right." They heard America boasting to the world that she gave her workers such "rights." Their fathers came seeking those "rights."

BUT FOR THE OVERWHELMING MAJORITY OF AMERICAN WORKERS THESE "RIGHTS" NEVER MATERIALIZED. FOR THEM, AMERICA HAS NEVER BEEN A RICH COUNTRY, NOR A FREE OR KIND COUNTRY. IT HAS BEEN A COUNTRY OF CALLOUS GREED, BRUTAL INDIFFERENCE, MONSTROUS INJUSTICE.

There came, it is true, occasional "good times." During such periods they clutched feverishly at that happiness they had seen flaunted. Started to buy an auto, a radio, a washing machine, a little piece of land. But they were never certain.

NO CERTAINTY—that was the cruelest part of it. No certainty—because there was nothing in the framework of American business which guaranteed certainty for the worker.

Secretary Perkins sums it up in a brief, terrible phrase in her article "EVERY JOB A GOOD JOB" in a recent magazine.

"A large part of our people felt the foundations of their world always quivering with uncertainty."

Then she gives a few figures which may jolt your belief in the American worker's "soft snap." For example—

"An analysis of the budgets of a group of girls earning $6 a week showed that only ten cents was left after the bare necessities were paid for. The average annual earnings of wage workers in the United States as computed by the National Bureau of Economic Research for the year 1911 was $540. The average for manufacturing salaried workers was $1,260.

Those figures were compiled 20 years ago and there have been improvements since. But if wages have risen, so have living costs. If hours have decreased, so have jobs. The average worker's lot is still as uncertain; still as dreary and discouraging.

I sat at the opening of a mine shaft and talked to a gaunt, ragged fellow with angry eyes. I worked in a shaft like that myself once. I knew what lay behind that gauntness—and the anger in those eyes. I knew what it meant to go down every day on those rotten timbers, into workings from which a trapped man didn't have one chance in a million to come out alive. We talked about The Strike.

"Why shouldn't we strike?" he asked. "What we got to lose? It can't be any worse than we've always had. Maybe it'll be better."

"How do they get that way?"

There's the answer.

(Copyright, 1934, King Features Synd., Inc.)

The Fear of Facing the Truth

By Winifred Black

HOIGHTY TOITY is having rather a bad time of it these days—poor Hoighty Toity.

I can't bear to see her looking downcast, she's usually so delighted with herself and her family, her grandmother and her aunts and the old man who used to hold her horse for her, when she went for a ride in the gay days of old. And there are the nurse who curled her hair and the cook in the kitchen who did such marvelous things with hominy and chickens and the old coachman who drove with such dexterity and grace, and how he loved to draw up to the church on a Sunday morning with a decorous flourish of his whip.

And the dogs she had when she was a girl, a whole kennel full of them. Imported, too, if you please, straight from the royal kennels at Windsor, and the lovely parties her mother gave for her and the sweet dresses of flowered muslin she wore, and the great closets full of linens and laces, and the fine embroideries and delicate fabrics that were always to be found in the great trunks up in the great attic.

I love to hear Hoighty Toity tell about these things, it make me feel so rich and prosperous and popular and proud and carefree.

No worrying over bills, no anxious hours trying to make the bank account come right—everything free and fair and glorious and gorgeous.

Dear Hoighty Toity, what a darling she is, to be sure.

As good as gold, as kind as the summer sunshine, as generous as old Mother Earth herself.

It was quite a shock to me when I went down to the part of the country where Hoighty Toity lived when she was a little girl.

The old house was still standing—I couldn't believe my eyes when I saw it.

There was not a thing magnificent about it. It was just rather a plain old house with not so very many rooms and where, oh where, were the great stables she had told of so often.

Just a plain, old-fashioned barn with a hay mow and one or two stalls for horses.

And the neighbors said that Hoighty Toity's family was never in the least rich or powerful or even very gay.

They were just plain, honest, kindly folk with rather an easy going way of living, and the marvelous cook worked from daylight till dark for something like three a week and her board. And the coachman's coat was often almost ragged and as for the nurse who took care of the little Hoighty Toity she was just the little half-grown daughter of a poor relation, and not such a very good nurse at that.

No, I don't think Hoighty Toity meant to be deceitful about these things, she just saw them that way, that's all.

She sees everything of her own through a mist of streaming golden sunshine, and her eyes are a little dazzled—that's all.

Dear Hoighty Toity, I wouldn't be cross with her for the world and I do hope she will get back into the sunshine again—somebody told her the plain truth about her rather good for nothing, stupid son the other day and it was a terrible shock.

I do hope she gets over it, and thinks again that he is the handsomest, most brilliant, most promising young man in the world.

For I really do believe that if Hoighty Toity had to face the truth, she would just lie down and die.

And that would be entirely too bad, for she is good and kind and there's something sweet and childlike about her that helps to sweeten the world wherever she is.

(Copyright, 1934, King Features Synd., Inc.)

Text for Today

Now we exhort you, brethren, warn them that are unruly, comfort the feebleminded, support the weak, be patient toward all men.—I. Thessalonians, iv:14.

One Baby Face

What Future Would You Predict for It?

JOHN DILLINGER, AGED EIGHT MONTHS.

This "Dear Little Baby," with innocent eyes looking out on the world, high forehead, apparently fortelling efficiency and useful work, if not genius, is none other, if you please, than John Dillinger, gangster, kidnaper, murderer, as he appeared at the age of eight months.

Any woman looking at this picture, not knowing the baby's identity, would say: "How cunning." And any man would say: "Fine little baby."

But this face, as years have passed, has become the face of John Dillinger, most dangerous of outlaws, who recently held up and terrorized 35 prison officials with the aid of a toy pistol whittled out of a broomstick handle.

This face, grown older, is one that police of many cities and officials of the United States are looking for everywhere.

It is suggested, by the way, that Dillinger, in his escape, used something more effective than a little woden pistol, namely, a substantial sum of money, in return for which some of his jailers helped to make his escape very easy. Investigation is now going on and will, perhaps, confirm that.

Meanwhile this picture, showing a baby with a top head bigger than that of Walter Scott, reminds you that as regards man's future "only time can tell." The same child, under different conditions, with different ambitions instilled in him at the beginning, different training, different environment, might have been a useful citizen.

No man or woman is BORN a criminal, although many, through weakness and bad ancestry, are born weak in will prone to crime, yielding easily to temptation.

Some student of physiognomy, looking at this baby, mig point out that the left eye is rather smaller than the righ and set higher up in the face. The great Italian criminologist, Lombroso, says that such asymmetry, lack of symmetrical balance, is often an indication of criminal tendencies.

Common sense, however, seems to tell us that it is th construction of the brain back of the forehead, the influence brought to bear on it from birth onward, rather than "on eye higher than the other," that decides a useful or a crimi nal life.

This little face, as you see it in the photograph, is a blan map of future life, on which almost anything, probably, coul have been written. After a murderous, thieving career ther is written on the face, now full-grown, only crime and evi with the electric chair in the background. Parents, teache and society bear a heavy burden. All share the responsibilit for what happened to this baby face.

Human Side of the News

Edward Bellamy Predicted Many Developments of Present Time—Togo's Victory Still Makes History

By Edwin C. Hill

ON that night recently when Alfred P. Sloan's 300 prophets were telling what the world might expect and look forward to in the next decade and the next century, a lady past 70 was talking to reporters in New York City about a man who, in 1887, foretold many of the things which are coming to pass in these times. He was her husband, Elward Bellamy, author of "Looking Backward," a prophetic novel on an economic theme which has been surpassed in sales only by "Uncle Tom's Cabin."

Bellamy was neither a Socialist nor a social reformer, and yet most of his theories and doctrines have been appropriated by those who since his time have advocated a radical change in the capitalistic system. Even technocracy, that fetish of a year or so ago, borrowed largely from the dreams of Edward Bellamy.

* * *

Utopia Used Credit Instead of Money

AS ONE remembers, the technocrats were to do away with money and pay wages in ergs. In Ballamy's Utopia there was to be no money either, the individual being paid according to his merit in the form of credits at a central store.

"Looking Backward" told the story of a man who went to sleep in 1887 and awakened in the year 2,000 A. D. A Dr. Leete explained to him all that had happened in the United States that one hundred and thirteen years that he was emulating Rip Van Winkle. Discussing the nineteenth century, Dr. Leete went on to tell how he, in 2,000 A. D., was puzzled as to how the "shrewd fellows" of 1887 came to permit the waste and capital by misdirected industry with the attendant industrial warfare and periodical convulsions which overwhelmed the wise and the unwise alike. He said:

"I refer to the business crises at intervals of five to 10 years, which wrecked the industries of the nation, prostrating all weak industries and crippling the strongest, and were followed by long periods, often by many years, of so-called dull times, during which the capitalists slowly regathered their dissipated strength while the laboring classes starved and rioted. Then would ensue another brief session of prosperity followed in turn by another crises and the ensuing years of exhaustion."

Bellamy foretold many of the things which have taken place in Russia under its five year plan, although in his Utopia the revolution was bloodless and not a fomented by the Reds.

* * *

Defeat of Russians Fixed Japan's Destiny

JAPAN'S national hero has d parted to whatever world reserved for heroes, and with hi goes an epoch in the life of th nation. It was Fleet Admiral Ma quis Heihachiro Togo, who almos single-handed, lifted Japan to t rank of a great world power. was tiny little Togo who ma more history than any single i dividual has made since Napole

That day in 1904, when Admi Togo trapped the Russian fleet Tsushima, in the Sea of Japa and sunk or captured every o of Admiral Rojestvensky's ships, Japan became a modern n tion, sensing her own powe glimpsing herself as mistress the Far East.

If Togo had been beaten in th desperate sea fight, 30 years ag Japan would have been no mor important today than Portugal o Siam. That Battle of the Sea o Japan was one of the de battles of history, and no m knows today what consequenc may yet arise from that terri encounter.

The passing of Togo, the powd mill of Asia, ready for the explo ing spark, all tend to throw i high relief the critical state of world today. Over at Geneva disarmament conference died its feet, producing nothing wh ever except bickering, mad l guage and what Mr. Alfred Smith so picturesquely terms "I loney."

(Copyright, 1934, King Features Synd., I